Under the self-reliant American system the people support the Government and do not ask the Government to support them.

The Washington Post.

Today—Fair, warm.
Tomorrow—Showers.
Yesterday — Highest, 88; lowest, 60.
Details on page 11.

NO. 20,201. ENTERED AS SECOND-CLASS MATTER, POSTOFFICE, WASHINGTON, D. C. WASHINGTON: WEDNESDAY, OCTOBER 7, 1931
COPYRIGHT, 1931, BY THE WASHINGTON POST CO.
THREE CENTS.

HOOVER REVEALS FINANCE RELIEF PLAN

A'S WIN, 3 TO 0; TWO HITS MADE OFF EARNSHAW

Martin, Who Makes Both, Spoils No-Hit Performance in Fifth.

FOXX SLAMS JOHNSON FOR HOMER IN SIXTH

Bishop and Simmons Have Hand in Putting Athletics Even in Series.

Today's game between the Athletics and Cardinals will be reproduced on The Post's magnetic scoreboard, beginning at 1:30 o'clock.

By SHIRLEY L. POVICH
(Sports Editor of The Post).

Shibe Park, Oct. 6.—Long George Earnshaw, Philadelphia social registerite, went back to the pitching mound for the Athletics today, and so diligently did he practice the niceties of his art, so effectively did he finesse the ball into the mitt of Mickey Cochrane, that St. Louis' Cardinals found themselves snubbed with two hits and a 3-to-0 defeat in the fourth game of the world series.

Earnshaw today partook of a large slice of the pitching heroics in this series, which now finds the two clubs deadlocked at two games each, after battles that by their brilliance have transferred this annual meeting of league champions into a pitchers' paradise.

For four and a third innings out there this afternoon Earnshaw had a no-hit game in his grasp, and it seemed he would better the two-hit performance of Grimes on Monday as the game wore into the eighth, but here the irrepressible Pepper Martin, dominant hero of this world series, crashed his second hit of the game, a double into left field, to thwart the one-hit bid of the big Philadelphia pitcher. But he stands tonight as the seventh of his calling to permit only two hits in 28 years of world series history.

Martin Solves Slants.

Only Pepper Martin was able to solve the fast-ball delivery of Earnshaw, featured by a hop that saw the Cardinals hitting under the pitches throughout the afternoon. All except Martin. It was the undoubtable center fielder of the Cardinals, who first interrupted Earnshaw's hitless pitching with a single in the fifth inning and then became the only member of the Cardinal cast to cause Earnshaw concern when he larruped his double to left field in the eighth amid the wild plaudits of the 33,000 in the stands who have learned to respect and admire this dashing hero of the world series who has now hit safetly in nine of fifteen times at bat.

The Athletics stirred themselves from their hitting doldrums today against the offerings of Sylvester Johnson, another prize member of Gabby Street's staff and an inning had not passed before his mates had

Continued on Page 20, Column 2.

Posse of 500 Searches For Woman's Assailant

Fowlerville, Mich., Oct. 6 (U.P.).—Five hundred officers and civilians, armed with everything from deer rifles to pitchforks, searched the heavily timbered district around this village tonight for a madman who attacked and perhaps fatally wounded a young farmer's wife, after tearing her baby from her arms.

The victim, Mrs. R. C. Ward, 35, was near death from a fractured skull and other injuries.

Edison, Life Ebbing, Is Visited by Crony

Harvey Firestone Goes to Bedside of Inventor, Near Death.

West Orange, N. J., Oct. 6 (U.P.).—A dramatic meeting between Thomas A. Edison and Henry Firestone, whose friendship became traditional in the days when they went on annual camping trips with Henry Ford, took place tonight in the room where the famous inventor is waging a losing fight against a complication of diseases.

For twenty minutes Firestone knelt at the feet of his former summer vacation crony while Edison sat in his favorite chair beside his bed.

"I got down on my knees so he could see my face clearly, and he recognized me and smiled," Firestone said.

Shortly after Firestone had returned to his hotel in New York, Charles Edison, the inventor's son, gave out a bulletin saying that his father seemed gradually to be losing strength.

German Cabinet Fall Looms; Curtius Quits

Resignations of Bruening Ministry May be Submitted Today; Attacks Following Dropping Of Customs Pact Force Foreign Chief Out.

Berlin, Oct. 6 (U.P.).—The German cabinet is scheduled to resign, probably tomorrow, to permit Chancellor Heinrich Bruening to reform a stronger government, without Foreign Minister Julius Curtius.

Dr. Curtius informed the chancellor by letter on Saturday that he desired "to retire from the cabinet regardless of the parliamentary situation," and today he presented his resignation, because of attacks on him after Germany was forced to drop the Austro-German customs union accord.

From a source close to Bruening it was learned that no formal decision to resign had been reached by the cabinet, but that such action was imminent because of the necessity of forming the most powerful coalition possible to oppose the attacks of Adolph Hitler's Fascists and the Communists in the forthcoming session of the Reichstag. Under any conditions, the hardships which Germany expects to face this winter will provide great difficulties for the government.

Three or four new cabinet ministers are expected to be included in the new regime, which will be fortified against a vote of misconfidence scheduled for the opening of the Reichtsag next week.

Bruening told a secret session of the federal council committee that President von Hindenburg's new emergency decree, to be issued tomorrow, would be for the primary purpose of averting immediate dangers due to economic distress and to relieve financial suffering in the German towns.

"However, only international cooperation on the shortest notice can bring real help," he was quoted as saying.

Reports from Washington that conditions probably would be exacted from Germany in return for exten-

Continued on Page 3, Column 4.

COALITION SETS VOTE IN BRITAIN ON OCTOBER 27

National Ministry Seeks Support as Labor Plans Attack.

MACDONALD TO OPEN HIS CAMPAIGN TODAY

Widely Separated Factions Join for Election and Confuse Issues.

London, Oct. 6 (A.P.).—Great Britain's 30,000,000 men and women voters will go to the polls in a general election October 27 to decide whether the nation, torn by financial and economic ills, shall continue to be ruled by Ramsay MacDonald's National government.

After days of almost unparalleled political uncertainty, Prime Minister MacDonald today announced the government's program to the House of Commons, which will be dissolved tomorrow by royal proclamation.

Tomorrow evening Mr. MacDonald will appeal over the radio for the nation's support—and the campaign in which much stored-up party bitterness is expected to be unloosed, will be under way.

No Cabinet Resignation.

The whole fight will turn on national confidence in the present cabinet. The Labor party, headed by Arthur Henderson, foreign secretary in the recent Labor government and life-long associate of Mr. MacDonald until their contrary views on the nation's financial crisis parted them, is almost solidly ranged against its old leader.

The prime minister has achieved an initial victory by carrying his whole national cabinet into the campaign without a resignation. But there is little unity beyond the cabinet itself and neutral political observers are chary about predicting the outcome of the voting.

Over the radio tomorrow night the prime minister will state his case in the broadest possible terms and will ask for the continuation in office of the National government to nurse the nation back to health.

To Run as Laborite.

With the terms of Mr. MacDonald's manifesto made public each party

Continued on Page 7, Column 2.

Statement by President On Fiscal Plan He Wants

The President early today issued the following statement:

The prolongation of the depression by the succession of events in Europe, affecting as they have both commodity and security prices, has produced in some localities in the United States an apprehension wholly unjustified in view of the thousandfold resources we have for meeting any demand. Foolish alarm in these sections has been accompanied by wholly unjustifiable withdrawal of currency from the banks. Such action results in limiting the ability of the banks in these localities to extend credit to business men and farmers for the normal conduct of business, but beyond this to be prepared to meet the possibility of unreasoning demands of depositors the banks are compelled to place their assets in liquid form by sales of securities and restriction of credits so as to enable them to meet unnecessary and unjustified drains. This affects the conduct of banking further afield. It is unnecessary to specify the unfortunate sequences of such a situation in the districts affected both in its further effect on national prices of agricultural products, upon securities and upon the normal conduct of business and employment of labor. It is a deflationary factor and a definite impediment to agricultural and business recovery.

There is no justification for any such situation in view of the strength of our banking system, and the strong position of our Federal Reserve System. Our difficulty is a diffusion of resources and the primary need is to mobilize them in such a way as to restore in a number of localities the confidence of the banker in his ability to continue normal business and to dispel any conceivable doubt in the mind of those who do business with him.

In order to deal with this wholly abnormal situation and to bring about an early restoration of confidence, unity of action on the part of our bankers and cooperative action on the part of the Government is essential. Therefore, I propose the following definite program of action, to which I ask our citizens to give their full cooperation:

1. To mobilize the banking resources of the country to meet these conditions, I request the bankers of the

Continued on Page 2, Column 2.

NEW CREDIT BODY, RESERVE BANK AID FOR REDISCOUNTS ARE IN PROPOSAL

President, at Parley With Leaders in Congress, Tells of Private Bankers' Pledge of $150,000,000 to Begin Organization.

BANKS ARE ASKED TO ASSIST THOSE CLOSED AND DISABLED

Statement Says He Will, if Necessary, Urge Creation of Institution Similar to War Finance Corporation; Will Discuss With Laval Possibility of Debt Moratorium Extension.

By EDWARD T. FOLLIARD.

President Hoover at a momentous conference at the White House last night laid before a gathering of Republican and Democratic members of Congress a sweeping program for lifting the United States out of an economic slough.

The program is designed primarily to rescue banks that are now in trouble, to loosen the frozen assets in the country and in general to restore confidence in the Nation's financial stability.

The program, all points of which were approved by the assembled statesmen save one, is as follows:

Creation of a national credit institution with a fund of $500,000,000 to rediscount bank assets that can not now be rediscounted by the Federal Reserve Board because of statutory restrictions.

To the proposed fund the New York Clearing House Association already has subscribed $150,000,000. President Hoover in his statement last night called on other banks throughout the country to subscribe the other $350,000,000 in the "national interest."

Would Ask Assistance of Congress.

If the banks should fail the President in this emergency, he will ask Congress to enact legislation recreating an organization such as the War Finance Corporation.

On September 8, the President's statement revealed, he asked the governors of the Federal Reserve banks to endeavor to secure the cooperation of bankers in their territory to make some advances on the security of closed banks or to take over some of their assets so that the disabled banks could pay some dividends to their depositors.

In his statement last night the President asked the governors of the Federal Reserve banks to appoint committees to work with the New York bankers in raising the emergency fund of $500,000,000.

The President did not ask the 32 members of Congress to approve of the course he proposes to pursue with regard to international debts.

Will Discuss Debts With Laval.

He did tell them, however, that when Premier Laval of France comes here on October 22 he is going to discuss the debt question with him.

"It is my purpose," he said, to discuss with him the question of such further arrangements as are imperative during the period of the depression in respect of intergovernmental debts."

The policy of the American Government in this matter, he said, was set forth in his statement in connection with the one-year moratorium on reparations and debts last June.

However, he added, America's problem now in this respect is one of "such adjustment during the period of depression as will at the same time aid our own and world recovery."

Several Voice Objection.

To some of the statesmen present this sounded like cancellation or revision talk, and several of them objected vigorously to any such discussion between the President and the French premier.

Representative John N. Garner (Democrat), of Texas, the Democratic leader in the House, is reported to have told the President that if he proposed anything in the way of an extension of the moratorium or a revision of the debts, he would do so on his own responsibility. Garner is determined to fight even the one-year moratorium when it comes up in Congress next December.

Senator William E. Borah (Republican), of Idaho, also was reported to have protested against any move at this time in connection with the international debts. Under certain conditions, some of them being revision of the Versailles Treaty and the Treaty of St. Germain, he might favor cancellation of debts.

Would Amend Bank Law.

The President said he would ask Congress to amend the law so that the Federal Reserve banks can accept securities which, because of statutory restrictions, they may not now accept.

This, he pointed out, would give greater liquidity to the assets of banks, and thus a greater assurance to the bankers in the granting of loans.

The President announced also that he would recommend to Congress the subscription of further stock by the Government to the Federal Land banks, so that their resources may be strengthened, and so that they may be able to obtain money at lower interest rates and better serve the farmer.

Unanimous Agreement.

So far as these three matters upon which congressional action would be involved are concerned, the assembled statesmen, Democratic as well as Republican, were in unanimous agreement.

Last night's conference, which was arranged after the President had conferred with a group of New York bankers over the week-end, started at 9 o'clock and broke up two minutes before midnight.

The conference, which must go down as one of the most important in the economic history of the country, began in the Lincoln study, on the second floor, wherein the Emancipator used to sit and ponder his troubles in the Civil War. This room, however, was too small for the 36 present, and it was decided to move in the library, which adjoins it.

The conference was attended by 36 men—18 Republicans, 9 senators and the same number of representatives, and 14 Democrats, 7 senators and 7 representatives.

There also were present four members of the executive branch of the

Continued on Page 2, Column 4.

SPAIN'S HEAD QUITS; LATER RECANTS ACT

Alcala Zamora, Resentful of Criticism, Decides to Retain His Post.

Madrid, Oct. 6 (A.P.).—President Don Niceto Alcala Zamora, of the Spanish republic, presented his resignation to the National Assembly late tonight, but withdrew it shortly afterward.

The veteran statesman, who has guided the helm of the new Spanish government since the republic followed the departure of former King Alfonso XIII, presented his resignation to the assembly at a late hour, moved, he said, by criticism of his administration by a deputy who is also a member of the committee on Spain's proposed new constitution.

Speaking from the government bench in the Assembly, President Alcala Zamora said that he was resigning because of criticism directed against him by Deputy Botella, a member of the Assembly's constitutional committee. The deputy, he said, has "made it clear that he was presiding over the cabinet without the approval of his party."

The radical Republican members and the Progressives, Alcala Zamora partisans, gave him a great ovation as he rose from the blue cabinet bench and took an ordinary deputy's

Continued on Page 5, Column 3.

Powers to Be Grilled In Mary Baker Death

A further investigation into the murder of Mary Baker was launched yesterday by police, who dispatched Detective Sergt. John Flaherty to Clarksburg, W. Va., where he will question Harry Powers, "Bluebeard" slayer of two women and three children.

Determined not to neglect any clue, Inspector Frank Burke, chief of detectives, said that Flaherty will question Powers and try to determine the source of tips and letters, received here, which state that Powers was staying in a Washington hotel at the time of the Baker slaying.

ARMY-NAVY ELEVENS BATTLE FOR CHARITY

Tentative Plans Made by Secretaries; Site and Date Undecided.

(Associated Press.)

The thrill of another gridiron clash between West Point and Annapolis, with the unemployed benefiting, will be given American football fans this fall.

Secretary Adams, of the Navy Department, and Acting Secretary Payne, of the War Department, tentatively arranged for the game. Only details of the exact time and place remained last night for settlement.

Several suggestions have been advanced that this year's game be played in a city other than New York, the place of last year's game, which the Army won 6-0. That game netted about $400,000 for the unemployed.

Naval officials favor Franklin Field, Philadelphia. Annapolis' last scheduled game will be there December 5, when the Academy plays the University of Pennsylvania.

Admiral William V. Pratt, chief of naval operations, has informally suggested Chicago. Cleveland and other cities also have been suggested.

The probable date of the game is December 12. Considerations of securing as large attendance as possible may make it necessary, naval officers said last night, to play the game at the Polo Grounds in New York.

Since the game will be for charity, both Army and Navy officials are

Continued on Page 17, Column 2.

King Carol Watches Son During Tonsil Operation

Bucharest, Oct. 6 (A.P.).—Crown Prince Michael underwent an operation for removal of his tonsils today while his father, King Carol, who had put on a surgeon's aseptic apron, stood by and held his hand.

The operation was performed in Foischor Castle by Prof. Gustave Hofer in the presence of two Rumanian specialists. Afterward King Carol kissed his son and called him "a little hero." The prince's condition was described as normal tonight.

Traffic Snarled as 20,000 Rush to Southeast Explosion

Storage Shack Along Pennsylvania Railrooad Fired by Acetylene Blasts and Debris Hurled High; All Available Police and Firemen Rushed to Scene.

A series of explosions of oxyacetylene gas tanks stored in a burning tool shed on the Pennsylvania Railroad freight tracks near Eleventh street and Virginia avenue southeast, rocked that section of the city and drew 20,000 persons to the scene last night.

That no one was injured was considered miraculous because fragments of steel tanks and beams and tools from the shed showered the populous neighborhood within a radius of 250 yards. The shed was reduced to splinters and the explosion shattered windows and dislodged plastering in nearby homes.

Less than a minute separated men of Engine Company No. 18, from almost certain annihilation. Under Sergt. P. H. Weaver, they were laying hose on the crest of an embankment above the tool shed preparatory to descending to the shed when a second explosion occurred. All sought shelter behind the engine. Flaming clapboards and tools dropped about them.

At least 10,000 automobiles converged in the vicinity, their operators attracted by rumors of a catastrophe. Nearly 100 policemen, drawn from headquarters, the traffic bureau and the precincts, were required to keep the crowds from the danger zone and to direct traffic.

Harry Bond, watchman for Hyman Viener's scrap metal shop at 1115 Virginia avenue, turned in the first fire alarm when he heard the first explosion and saw flames licking the sides of the one-story wooden shanty, which is located about 125 yards south of the entrance to the Pennsylvania railroad freight tunnel.

Fire Sergt. Weaver, in charge of the first engine company which responded, said that the sides of the tracks were littered with bits of flaming rubbish while his men were preparing to lay hose when the second explosion occurred.

There was another minor blast, following which the blaze was got under control. About 20 more acety-

Continued on Page 5, Column 5.

Legend of Buried Gold On Frontier Fulfilled

Paris, Oct. 6 (U.P.).—A centuries-old legend that gold had been buried by priests along the frontier of France and Belgium was reported today to have led to the recovery of a hoard of long-hidden metal. Some newspaper reports said the gold store totaled $4,000,000.

The government fiscal service was informed that archeologists excavating in a tenth century subterranean passage between the French Abbey of Cysoing and the Belgian Abbey of Hertain had discovered the cache beneath a field of sugar beets planted by a Belgian peasant.

Dry Is Nominated By Michigan G.O.P.

Eldred Wins 8th District; Hart, Wet Democrat, Runs Ahead.

Saginaw, Mich., Oct. 6 (A.P.).—Foss O. Eldred, Republican, who supports prohibition in its present form, and Michael J. Hart, Democrat, who favors modification, apparently were nominated by their respective parties in today's special congressional primary in the Eighth Michigan District.

Unofficial returns from 183 of 190 precincts gave Eldred a commanding lead in a field of 13 candidates. He had 5,681 votes, while Arthur E. Hagen in second place had 3,980. Hagen in his campaign advocated a referendum on prohibition.

Hart, in the Democratic primary, polled 2,355 votes in 183 precincts while his opponent, William B. Mershon, also a modificationist, had 2,062.

Col. and Mrs. Lindbergh To Take Ship at Once

Shanghai, Oct. 7 (Wednesday) (A.P.).—Col. and Mrs. Charles A. Lindbergh announced today that in view of the death of Mrs. Lindbergh's father, United States Senator Dwight W. Morrow, they have abandoned plans to continue an aerial tour of China and will take a steamer immediately for Seattle.

The Lindberghs will sail from Shanghai tomorrow on the steamer Shanghai Maru for Kobe, Japan, from there they will proceed by train to Yokohama, Japan, where they will board the liner President Jefferson, October 10. They will reach Seattle October 20.

TARIFF ISSUE DRAWS HEATED PARLEY ROW

Pan-American Delegates to Hold Plenary Session on Question Today.

By HAROLD J. T. HORAN.

Dr. Gustavo Gutierez, official delegate of the Cuban government and one of the most brilliant young lawyers of Havana, almost upset the fourth Pan-American Commercial Conference here yesterday by unexpectedly injecting into the discussion his proposal for a two-year moratorium on all tariffs, both for the United States and Latin-America. His proposal completely eclipsed the plan for discussion of silver revalorization, which will be brought out again today.

Only a few minutes before the unexpected Cuban proposal, Henry P. Fletcher, chairman of the United States Tariff Commission, had lulled the delegates into a state of tariff tranquillity by an exposition of the work of his commission in readjusting protested tariff rates. The Mexican delegate, Daniel Cosio, promptly rose to second the Cuban resolution. Dr. Varela, chairman of the conference, was somewhat taken aback at this move and suggested that the entire matter of tariffs be referred to the committee on resolutions as provided in the conference regulations. Dr. Gutierez looked pained.

He wanted more ample discussion of his proposition than the closed committee of official government delegates could give. The Mexican

Continued on Page 16, Column 4.

Dole Backer Wins Detroit Landslide

Mayor Frank Murphy Leads Nearest Opponent More Than 3 to 1.

Detroit, Mich., Oct. 6 (A.P.).—A landslide placed Mayor Frank Murphy in nomination for reelection in today's nonpartisan primary election. Harold H. Emmons, former police commissioner, was nominated as his opponent.

Returns from 771 of the city's 895 precincts gave Murphy 101,995 votes, while Emmons had 31,473. Howard A. Starret ran third with 18,473. John C. Nagel, long a councilman, had 13,183.

Mayor Murphy has been in office since September, 1930, when he was elected to serve the unexpired term of Charles Bowles, who was recalled. During Murphy's term of office the city has spent in the neighborhood of $20,000,000 in payment of doles to unemployed. Emmons attacked the dole system as did several other of Murphy's opponents.

JAPANESE WARSHIPS STIR CHINESE FEARS

Removal of Capital Planned as Nippon's Mobilization Adds to Tension.

Shanghai, Oct. 6 (A.P.).—A demonstration here today by four newly arrived Japanese warships and orders to the Japanese navy to prepare for mobilization at Kure and Sasebo, Japan, caused great alarm in China. Chinese were panicky in Shanghai and at Nanking, 93 miles up the Yangtze River.

The country already was excited and embittered because of Japan's armed occupation of Southern Manchuria since September 18.

Frightened by Japanese warships steaming up the Yangtze, Chinese officials talked of moving the capital from Nanking to Honanfu, far inland, in Honan Province, where it would be free from menace by Japanese naval vessels.

Four Japanese destroyers moved up the Whangpoo River to Shanghai while thousands of Chinese gazed apprehensively, from river banks. The ships anchored off Hongkew, the Japanese section of Shanghai's international settlement, and a little later Japanese war tanks rumbled through Hongkew streets.

Rumors that the Japanese intended to take possession of the Chinese portion of Shanghai were denied by Japanese officials. They said the warships were present to insure Japanese

Continued on Page 4, Column 1.

3 Killed When Airplane Crashes on Top of Auto

Columbia City, Ind., Oct. 6 (U.P.).—An airplane fell on an automobile on Main street today, killing three men. The pilot, Kenneth Magley, 28, was injured, probably fatally. The dead are Melvin Miller, 58, theater owner; Willis Leininger, 53, and Virgil Blumbaugh, 42, uncle of the pilot.

Miller was in the automobile talking with Leininger, who was on the running board, when the plane fell from about 100 feet. Blumbaugh was a passenger in the plane, which had just taken off from the airport near town, when its motor failed.

16 Tons of Gold Taken To Paris by Airplane

Paris, Oct. 6 (U.P.).—Airplanes brought sixteen tons of gold into Paris today, increasing the Bank of France reserves with shipments from Amsterdam and London.

Two and one-half tons were sent out by airplane to Amsterdam. Bank of France officials insisted that the fresh impetus to the gold movement including heavy shipments from New York was due to profitable purchases because of the weakening of foreign currencies as compared to the franc.

Baby of 23 Months, Injured By Crack Train, May Live

Wandering from her home at Washington Grove, Md., as she waited for her brother and sister to return from school, a 23-month-old baby was struck and critically injured by a crack Baltimore & Ohio Railroad fast train late yesterday.

The child was Pauline Smith, daughter of Mr. and Mrs. Kirby Smith, of Washington Grove. She is in the Montgomery County General Hospital at Sandy Spring with a probable fracture of the skull.

After the accident, the baby was taken to Gaithersburg on the train. Here she was given first-aid by Dr. F. B. Broschart and sent to the hospital in the ambulance of E. C. Gartner, of Gaithersburg.

The child reached the tracks only after she climbed over about two feet of rock ballast along the Baltimore & Ohio line. Pauline often waited anxiously for her brother William, 9, and sister Mabel, 7, neighbors said. The older children were late in returning from school yesterday, and it is believed the baby went to meet them. The father of the child is employed in a grocery store in Chevy Chase.

Trainmen said there is a possibility the child was not struck by the train but was blown from the ballast at the side of the rails by the rush of air from the train as it passed, and then struck her head, causing the injuries. The child's home is about 400 feet from the place where she was struck, which is on a path used by children going to and from school. It was not a public crossing.

Summary of Inside Pages.

Pages
2—John J. Daly Feature.
Stimson and Borah Discuss Navy.
Farm Club Aids Parley.
3—The Theater Last Night.
Hoover Foregoes Morrow Rites.
Catholic Women Gather.
4—Professor Kane Indicted.
Grandi Seeks Arms Truce.
Latin-American Dispatches.
5—Cleveland Reds Fight Police.
6—Editorials.
7—London's Idle Battle Police.
8—Seattle to Honor Ocean Fliers.
9—Raskob Denies Dinner Fund Plan.
10—Society.
11—Radio Programs and Features.
12—The Legal Record.
13—News of the Suburbs.
14, 15—Financial News.
16—About the Showshops.
17, 18, 19, 20—Sports.
21—The Post Comics.
22—25 Years Ago Today.
24—Jury Chosen Carefully.
Bishop McDowell Speaks.
Washington's Kin Appeals.
The Once Over.
Vital Statistics.

STIMSON AND BORAH TALK NAVAL HOLIDAY

Entire U. S. Foreign Policy Up for Discussion at Luncheon Meeting.

(Associated Press).

Discussion of a prospective naval holiday was revived yesterday by a lengthy conference between Secretary Stimson and Chairman Borah of the Senate foreign relations committee.

America's entire foreign policy was known to be up for dissection at the luncheon conference on the quiet estate of the Secretary of State. The proposed naval holiday, moreover, is a subject receiving close attention from both of these leaders in foreign affairs.

Senator Borah has gone farther than Italy and recommended a holiday of five years instead of one. The Hoover administration is on record as favoring the universal suspension of battleship building, pending the 1932 disarmament conference, but details have not been arranged.

Talk Covers Entire Range.

Last Friday, Secretary Stimson called into consultation the late Senator Morrow, of New Jersey. The senator was one of the American delegates to London naval conference last year and was regarded as an expert on the international naval situation.

The meeting yesterday was the first between Borah and Stimson in many months, as the senator returned to the city from Idaho only last week.

Impatient of interruptions which inevitably occur at the State Department, the Secretary chose the privacy of Woodley, his home on Cathedral avenue.

As in his conversations with Senator Morrow, who died suddenly Monday, the Secretary spoke frankly of the whole range of current international problems.

On one point the two found themselves in whole-hearted agreement—the advisability of further disarmament as a step toward world economic recovery and peace.

Senator Borah evinced a keen interest in the observations of the Secretary on his trip to Europe last summer. On this tour he had an opportunity, in intimate contact with foreign statesmen, to feel the pulse of Italy, France and Great Britain on this and other questions.

Point to Many Problems.

The Secretary pointed to many European political problems which must be solved before complete disarmament can be effected. He expressed the view that an immediate holiday in arms construction would add to the prospects of success at the general disarmament conference at Geneva in February.

Recognition of Russia by the United States was advanced by Senator Borah as a prerequisite to the complete attainment of the disarmament goal.

The forthcoming visit of Premier Laval of France was seen as an opportunity for important adjustments of Franco-American points of view on disarmament, international debts and reparations and the problem created by the flight of gold to this country and to France.

Secretary Stimson also availed himself of the senator's counsel on the perplexing Manchurian situation, now complicated by a request from the Chinese government for an investigation by representatives of the United States.

Robinson Paints Brighter Arkansas

Senator Says His State Has Food, but Needs Cash for Debts.

(Associated Press).

Senator Robinson, of Arkansas, the Democratic leader, who led the drought relief contest last session, returned to the Capital yesterday with a bright picture of conditions in the region stricken a year ago.

"There is an abundance of crops," reported Senator Robinson concerning Arkansas, "and the cupboards are filled with food to last for some time. Unfortunately, prices are low for the 'money' crops, which the farmers depend on for cash. Arkansas would have made the quickest recovery ever known, except for the condition of the general market."

Because of the low prices, the senator said, the farmers were having some difficulty paying their mortgages and debts. That problem is a very actual one, he said, which is receiving immediate attention.

Snowden Reported Ready for Peerage

Appointment Would Enable Him to Continue to Aid Government.

London, Oct. 6 (A.P.).—In circles close to Chancellor Philip Snowden it was said today that Mr. Snowden, who was cancellor of the exchequer in the Labor cabinet, and retained the post in the present coalition government, had decided to accept a peerage.

Reports that he might do so have been current for some time, but always previously it was said that the stanch Socialist would not accept the elevation.

Now, however, since he has announced that he will not seek reelection in the voting at the end of this month, an appointment to the peerage would enable him to continue his assistance to the government from the upper house.

Two Die, Third Shot In Toledo Gang War

Toledo, O., Oct. 7 (Wednesday)—(A.P.).—Abe Lubitsky, 23, and Norman Blatt, 26, reputed Toledo gangsters, were shot and killed and a third man was wounded early today in an outbreak police ascribed to warfare between local and out-of-town racketeers.

The President's Callers

TUESDAY, OCTOBER 6.

Gen. Hines.

Senator Glenn.

The Cabinet.

Representative McDuffie, of Alabama.

The football team of Dakota Wesleyan University, Mitchell, S. Dak.

Statement by President On Fiscal Plan He Wants

Continued from Page 1.

Nation to form a national institution of at least $500,000,000. The purpose of this institution to be the rediscount of banking assets not now eligible for rediscount at the Federal Reserve Banks in order to assure our banks, being sound, that they may attain liquidity in case of necessity, and thereby enable them to continue their business without the restriction of credits or the sacrifice of their assets. I have submitted my proposal to the leading bankers of New York. I have been advised by them that it will receive their support, and that at my request they will assume the leadership in the formation of such an orgnization. The members of the New York City Clearing House Association have unanimously agreed to contribute their share by pledging $150,000,000, which is 2 per cent of their net demand and time deposits. I have been assured from other large centers, as far as I have been able to reach, of their support also. I consider that it is in the national interest, including the interest of all individual banks and depositors, that all the banks of the country should support this movement to their full responsibility. It is a movement of national assurance and of unity of action in an American way to assist business, employment and agriculture.

2. On September 8 I requested the governors of the Federal Reserve Banks to endeavor to secure the cooperation of the bankers of their territory to make some advances on the security of the assets of closed banks or to take over some of these assets in order that the receivers of those banks may pay some dividends to their depositors in advance of what would otherwise be the case pending liquidation. Such a measure will contribute to free many business activities and to relieve many families from hardship over the forthcoming winter, and in a measure reverse the process of deflation involved in the tying up of deposits. Several of the districts have already made considerable progress to this end, and I request that it should be taken up vigorously as a community responsibility.

3. In order that the above program of unification and solidarity of action may be carried out and that all parts of the country be enlisted, I request the governors of the Federal Reserve Banks in each district to secure the appointment of working committees of bankers for each reserve district to cooperate with the New York group and in carrying out the other activities which I have mentioned.

4. I shall propose to the Congress that the eligibility provisions of the Federal reserve act should be broadened in order to give greater liquidity to the assets of the banks, and thus a greater assurance to the bankers in the granting of credits by enabling them to obtain legitimate accommodation on sound security in times of stress. Such measures are already under consideration by the Senate committee on currency and banking.

5. Furthermore, if necessity requires, I will recommend the creation of a finance corporation similar in character and purpose to the War Finance Corporation, with available funds sufficient for any legitimate call in support of credit.

6. I shall recommend to Congress the subscription of further capital stock by the Government to the Federal Land Banks (as was done at their founding) to strengthen their resources so that on the one hand the farmer may be assured of such accommodation as he may require and on the other hand their credit may be of such high character that they may obtain their funds at low rates of interest.

7. I have submitted the above mentioned proposals which require legislation to the members of Congress whose attendance I was able to secure on short notice at this evening's meeting—being largely the members of committees particularly concerned—and they approve of them in principle.

8. Premier Laval of France is visiting the United States. It is my purpose to discuss with him the question of such further arrangements as are imperative during the period of the depression in respect of intergovernmental debts. The policy of the American Government in this matter is well known and was set out by me in a public statement on June 20 in announcing the American proposal for a year's postponement of debt payments. Our problem in this respect is one of such adjustment during the period of depression as will at the same time aid our own and world recovery. This being a subject first of negotiation with foreign governments was not submitted for determination at this evening's conference.

9. The times call for unity of action on the part of our people. We have met with great difficulties not of our own making. It requires determination to overcome these difficulties and above all to restore and maintain confidence. Our people owe it not only to themselves and in their own interest, but they can by such an example of stability and purpose give hope and confidence in our own country and to the rest of the world.

Tax on Poor Seen In Return of Beer

Antisaloon Group Holds Move Would Play Into Hands of Rich.

Labor leaders proposing legalization and taxation of beer were described last night by the Antisaloon League as "playing into the hands of the millionaire class, who wish to shift the burden of income taxes to the workingman."

The league, in a formal statement quoting from an article in its organ, the American Issue, asserted the "wealthy drink champagne and other costly liquors," while the "greatest proportion of beer would be drunk and the beer tax paid by the workingman and the wage earner." Figures to show persons with incomes of less than $10,000 paid only 3.91 per cent of the income taxes, while those with incomes above $10,000 paid 96.09 per cent were cited by the league.

Proposals for a $12-a-barrel tax on beer were met with the statement: "To yield a billion dollars in revenue at even this high rate, there must be 83,333,333 barrels of beer made and sold annually—over 21 gallons for every man, woman and child in the Nation. * * * No Nation can drink itself rich any more than an individual can do so," the league said.

National Bank Law Cases Are Doubled

Criminal Charges in Last Year Are Reported by Justice Bureau.

(Associated Press.)

Federal criminal prosecutions for national banking law violations nearly doubled in the fiscal year ended June 30. The Justice Department said yesterday "a great variety of cases arose under violations" of the national, Federal Reserve and farm loan acts.

"There was a material increase in the number of criminal national banking cases," the department said, "which increased from 216 in the previous year to 427. Cases arising under the Federal Reserve act totaled 34 with 32 disposed of, and under the Federal farm loan act 14 cases were instituted and 18 terminated."

The Government instituted 178 criminal cases under the bankruptcy act, disposing of 197 with a record of 108 convictions and 87 pleas of guilty.

Use of Senators In Dry Drive Hit

Woman Democrats Attack Authority of National Committee.

Attacking the authority of the Democratic national committee to use wet senators or representatives as spokesmen for the enemies of prohibition, Mrs. Clem Shaver, vice president of the Woman's National Democratic Law Enforcement League, made public here yesterday a letter addressed to Senator Royal S. Copeland, of New York, in which she pointed out that legalized liquor would be just as harmful to public health as illicit liquor, and challenged the right of the Democratic national headquarters to broadcast the senator's wet propoganda.

The letter said in part:

"In your statement issued from Democratic national headquarters some days ago, speaking as one of our prominent health physicians, you stated that liquor was undermining the public health and asked as a remedy for present conditions the resubmission of the eighteenth amendment. May we not respectfully inquire if legalized liquor is not just as injurious to the public health as illicit liquor?"

Cut in Naval Force Of 3,000 Is Planned

Adams Program Meets Hoover's Demand for Economy.

(Associated Press.)

Secretary Adams is prepared to reduce naval personnel by slightly more than 3,000 to meet President Hoover's demand for expenditure cuts. The Marine Corps, under the plan discussed yesterday, would be cut by 600 or 700 men. The President wants 1933 estimates for the Navy sliced from $401,000,000 to $340,000,000.

The personnel reduction would be made through curtailment of fleet activities, under which one-fifth of the vessels would be kept out of commission under a rotation plan.

A consequent curtailment of activities would result at various shore stations. It was said authoritatively at the Navy Department that West Coast naval station cuts of any consequence are not being considered.

Labor Seen Ready To Aid Prosperity

W. R. Ingalls, Economist, Says Workers Accept Changed Times.

Holding that the American labor system has already adapted itself to the changed conditions so that "we might have a revival of business," W. R. Ingalls, economist and engineer, has joined the ranks of those who foresee prosperity for the country.

In a five-page statement, Mr. Ingalls says that there can be no such thing as overproduction of construction, as no present limit is visible. All countries are in need of more building, especially of more houses, he says.

He admits that there may be "temporary overproduction of foodstuffs, but such overproductions are quickly corrected if natural economic laws have their play." These economic laws are sometimes opposed by "bonuses to veterans and governmental relief of unemployment," he continues. He charges that chronic unemployment is due to obstacles that have been put in the way of these laws.

La Follette Advocates Tax Boost on Incomes

(Associated Press.)

Extensive increases in the taxes on large incomes and inheritances was advocated yesterday by Senator LaFollette (Republican), of Wisconsin, upon his return to the Capital. Senator LaFollette is one of the Republican independents holding the balance of power in the new Congress, and is a member of the powerful finance committee which frames revenue legislation.

An enlarged public buildings program was urged by the Wisconsin senator as an aid to employment. He also renewed his demand for Federal aid for the cities in relieving unemployment distress.

Banker in Cleveland Found Dead in Garage

Cleveland, Ohio, Oct. 6 (A.P.).—Phillip T. White, vice president of the Cleveland Trust Co., was found dead today in a garage at the Cleveland Country Club. White apparently had succumbed from carbon monoxide poisoning. He was head of the bank's investment department.

Marshal W. A. Simonson, of Pepper Pike Village, said White drove his own auto in the garage about 9:30 a. m. His body was found several hours later in the drivers seat. The garage was filled with carbon monoxide fumes, although the engine of the auto had stopped running. Doors of the garage were closed.

Full List of Participants In White House Session

(Associated Press).

Those present at last night's White House conference:

President Hoover, Secretary Mellon and Undersecretary Mills, of the Treasury; Eugene Meyer, chairman of the Reserve Board, and Walter Newton, secretary to the President.

Republican senators—Watson, Indiana; Reed, Pennsylvania; Carey, Wyoming; Borah, Idaho; Walcott, Connecticut; Glenn, Illinois; Vandenberg, Michigan; Bingham, Connecticut; Townsend, Delaware.

Democratic senators—Robinson, Arkansas; King, Utah; Walsh, Montana; Swanson and Glass, Virginia; Wagner, New York; Harrison, Mississippi.

Republican representatives—Tilson, Connecticut; Luce, Massachusetts; Davenport, New York; Crowther, New York; Bacharach, New Jersey; McFadden, Pennsylvania; Aldrich, Rhode Island; Snell, New York; Treadway, Massachusetts.

Democratic representatives—Garner, Texas; McDuffie, Alabama; Byrns, Tennessee; Bland and Crisp, Georgia; Goldsborough, Maryland; Stevenson, South Carolina.

PRESIDENT, IN CONFERENCE, PROPOSES TO EASE CREDIT

Continued from Page 1.

Government—Secretary of the Treasury Andrew Mellon, Undersecretary of the Treasury Ogden Mills, Eugene Meyer, governor of the Federal Reserve Board, and Walter Newton, secretary to the President.

There will be another conference at the White House today when the President will meet with nationally known bankers and real estate men. It is the purpose of the President to clear away some of the restrictions that have made real estate loans under existing conditions difficult to handle.

Reporters and Cameramen.

The statesmen and officials whom President Hoover had summoned for the nocturnal conference arrived to find the White House portico crowded with reporters and cameramen. There were no less than 75 representatives of the press on the scene. Flashlights boomed intermittingly for half an hour as the procession of senators and representatives crossed the portico and moved into the White House foyer.

No such spectacle had been witnessed at the White House since that night ten years ago when President Warren G. Harding gave his famous dinner for the Senate. Many of those who visited the White House that night—Lodge, of Massachusetts; Brandegee, of Connecticut, and Penrose, of Pennsylvania, to mention a few—have now passed on along with the man who was their host.

King First to Arrive.

After that dinner President Harding appeared at the White House door, called the reporters to him, and told them what had been talked about. However, no such gesture as that was expected of President Hoover last night.

The first to arrive for last night's conference was Senator William H. King (Democrat), of Utah, a member of the finance committee. He drove up in a taxicab at 8:38, 22 minutes before the conference was scheduled to begin.

Upon being told by "Ike" Hoover, major-domo of the White House the last 40 years, that the President was still at dinner, Senator King returned to the portico and talked to the reporters about the silver question, now a burning issue in his part of the country.

Senator Walsh Last.

The last of the statesmen to arrive at the White House was Senator Thomas J. Walsh (Democrat), of Montana. Ordinarily a stickler on such things as punctuality, the Montana senator strolled up to the portico at one minute after 9.

Five minutes behind Senator King came Representative John Q. Tilson (Republican), of Connecticut, the majority leader in the last House, and a candidate for Speaker in the next. Like Senator Walsh, he came on foot.

Then came Senator Claude Swanson (Democrat), of Virginia, a member of the highly important committees on foreign relations and naval affairs. His colleague, Senator Carter Glass, arrived a little later. The expectation was that Mr. Glass would play a prominent role in the conference. He was Secretary of the Treasury in Woodrow Wilson's Cabinet, and is looked upon as the outstanding financial expert on the Democratic side of the Senate.

Senator Walcott Next.

After Senator Swanson came Senator Frederick C. Walcott (Republican), of Connecticut. As he walked across the portico, a White House car bearing the license tag, 106, drove up. Out of it stepped Walter Newton, political secretary to President Hoover, and one of the four nonmembers of Congress to attend the conference.

From 8:50 to 9 o'clock the members were arriving at the rate of more than two a minute. Some wore business suits, others tuxedos; some derbies, others felts of various hues and shapes.

Senator James A. Watson (Republican), of Indiana, the genial majority leader of the Senate, wore his familiar sweeping black felt.

Representative John N. Garner (Democrat) of Texas, the scrappy Democratic leader of the House, and the next Speaker of the House if the Democrats organize that body, swept onto the portico wearing a fawn-colored sombrero.

Pose for Cameramen.

Representative Isaac Bacharach (Republican), of New Jersey, who would like to be Speaker if the Republicans organize the House, exchanged hats with Garner on the portico.

"Hold that!" yelled the cameramen. The two men, close friends personally, however they may fight in the House, posed for the cameramen, each wearing the other's hat. Flashlights boomed.

Those who attended the conference included:

Republican senators: Frederick C. Walcott, of Connecticut; Hiram Bingham, of Connecticut; Arthur H. Vandenberg, of Michigan; James E. Watson, of Indiana; Robert D. Carey, of Wyoming; Otis F. Glenn, of Illinois; John G. Townsend, of Delaware; William E. Borah, of Idaho, and David A. Reed, of Pennsylvania.

Republican Representatives.

Republican representatives: John Q. Tilson, of Connecticut; Frank Crowther, of New York; Bertram H. Snell, of New York; Allen T. Treadway, of Massachusetts; Louis T. McFadden, of Pennsylvania; Richard S. Aldrich, of Rhode Island; Isaac Bacharach, of New Jersey; Robert Luce, of Massachusetts, and Frederick L. Davenport, of New York.

Democratic senators: William H. King, of Utah; Claude A. Swanson, of Virginia; Carter Glass, of Virginia; Joseph T. Robinson, of Arkansas; Pat Harrison, of Mississippi; Thomas J. Walsh, of Montana, and Robert F. Wagner, of New York.

Democratic representatives: John N. Garner, of Texas; Joseph W. Byrns, of Tennessee; T. Allen Goldsborough, of Maryland; Charles R. Crisp, of Georgia; Charles H. Brand, of Georgia; William F. Stevenson, of South Carolina, and John McDuffie, Alabama.

Officials of the executive branch of the Government attending included: Andrew W. Mellon, Secretary of the Treasury; Ogden L. Mills, Undersecretary of the Treasury; Eugene Meyer, jr., governor of the Federal Reserve Board, and Walter L. Newton, secretary to the President.

Conference Urges Nine More Judges

14 Temporary Judgeships Are Recommended to Become Permanent.

(Associated Press.)

Appointment of nine additional district judges and elevation to permanent status of fourteen temporary district judgeships was recommended by the recent senior circuit judges' conference in a report made public yesterday by Chief Justice Hughes.

The conference urged congressional authorization for two additional district judges for southern New York, two for southern California, and one each for eastern New York, northern Georgia, West Virginia, southern Texas and western Missouri.

The temporary district judgeships recommended to be made permanent were two in Massachusetts, two in the southern district of New York, and one each in the eastern district of New York, in western Pennsylvania, eastern Michigan, eastern Missouri, western Missouri, New Jersey, northern Texas, northern Ohio, southern California and Arizona.

Grain Export Increase Is Reported for Week

(Associated Press.)

Grain exports from the United States last week amounted to 2,849,000 bushels against 1,677,000 bushels the previous week.

Commerce Department figures yesterday gave the following comparisons between last week's exports and those of the week before: Wheat, 2,761,000 bushels against 1,377,000 bushels; oats, 72,000 against 138,000; corn 10,000 against 44,000; barley, 6,000 against 118,000. No figures for rye exports are available for either week.

Missouri Copies Virginia Markers.

Richmond, Va., Oct. 6 (A.P.).—The State of Missouri has adopted a road marker program patterned after that of Virginia, William E. Carson, chairman of the State conservation and development commission, has announced.

Dual Directorship Barred by I. C. C.

Plan for Consolidation Enters Into Decision of Body.

(Associated Press.)

Directors of a railroad included in one consolidation system will not be permitted under an Interstate Commerce Commission ruling yesterday to hold a directorship in a railroad included in another system.

Rejecting the application of Frank C. Rand, of St. Louis for permission to become a director of the St. Louis-San Francisco Railway while holding a directorship in the Cleveland, Cincinnati, Chicago and St. Louis Railway, the commission said:

"We are of the opinion that the public interest will be served in greatest measure if complete independence can be secured between systems, although directly serving different territories. Under our proposed consolidation plan, the Eastern trunk line system will connect and interchange traffic at Chicago, Omaha, Kansas City and St. Louis, with other systems directly serving the Northwest, the West and the Southwest."

Mitchell Weighs Move In Radio Trust Charges

(Associated Press.)

Attorney General Mitchell yesterday pondered the Government's next move in antitrust proceedings against the Radio Corporation of America and affiliated companies.

He planned conferences with John Lord O'Brien, Assistant Attorney General in charge of antitrust work, and Judge Warren Olney, special assistant on the radio case. Among other terms for a settlement, the Government has proposed creation of an open pool for all patents held by the radio corporation group.

AGRICULTURE HAILS HOOVER CONFERENCE

"Farm Hands" Lunch Club Sees Possibility of Aid to Bank Assets.

(Associated Press.)

Agriculture is inclined to look with optimism on President Hoover's conference with congressional leaders.

Members of the "Farm Hands" Luncheon Club, a deliberative group of private and official representatives of farm interests in Washington, took the view at their regular weekly meeting that out of the conference might come a coalition movement in Congress to liquify the assets of domestic banks.

Gold of high value but no earning power was described as backing up in American banks—a condition created by present methods of evaluation. The fixed amount of gold in a dollar has increased in direct ratio to the decline in commodity values.

Gray Reviews Situation.

Chester Gray, legislative representative of the American Farm Bureau Federation, said the situation "had become one of fundamental economics and not politics," and that it required nonpartisan treatment.

That view, he said, also was held by President Hoover last winter when his organization went to the White House for an expression on the Burtness bill to inflate commodity values by gradually decreasing the number of grains of gold in a dollar until the 1926 relationship between commodities and gold were reestablished.

"This winter," he said, "will find agriculture's 30,000,000 consumers and labor's vast array buying just as little as it is humanly possible to live on unless money gets cheaper."

Possibilities of Conference.

In addition to legislation to stabilize the dollar, agriculture sees in the conference the possibility of Congress hearing some demand for remonitization of silver, inflation of fiat money, Federal guarantee of bank deposits, cooperative banks under Federal charter, branch banking and more power for the Federal Reserve Board in matters of inspection and examination.

The Brookhart bill for cooperative banks would make depositors the owners to whom dividends would be prorated at the end of the fiscal year.

Branch banking, a directly opposite system disliked by agriculture for its inflexibility but respected for its strength, would distribute credit through centrally controlled branch houses.

Mary Boland Elected By Catholic Daughters

Miss Mary C. Boland yesterday was elected grand regent of the Catholic Daughters of America, meeting at their headquarters, 601 E street northwest. Mrs. Katherine Martin was chosen vice regent, Miss Ethel Sweet, prophetess; Miss Agnes Quinn, monitor, and Mrs. Anna Holmes, treasurer.

Others named for offices included Miss Marie Creahen, financial secretary; Miss Kittie Ruppert, historian; Miss Sarah George, corresponding secretary; Miss Helen Nonan, sentinel; Miss Margaret E. Mooney, lecturer; Miss Josephine Walsh and Miss Mary Reinoehl, organists, and Miss Mary Doherty and Miss Mary Cummings, trustees.

Akron Is in Air 8 Hours On Her Fifth Trial Trip

Akron, Ohio, Oct. 6 (A.P.).—The Navy airship Akron moored at its dock at 7:40 p. m. (Eastern standard time) tonight after a trial flight over northeastern Ohio lasting approximately eight hours.

Today's test flight, the fifth, was for the purpose of checking the ship's water recovery system and its ability to stop by reversing the engines. The cruise, which began at 11:37 a. m., was apparently without incident.

15,000 Textile Workers Now Out at Lawrence

Lawrence, Mass., Oct. 6 (A.P.).—The number of textile workers unemployed as the result of a strike against a 10 per cent wage cut was swelled to 15,000 today.

The 10,000 workers on strike in three plants of the American Woolen Co. were joined by 3,000 from the Pacific Mills when the worsted division of that plant was closed and by 1,500 who failed to return to work at the Arlington Mills after the noon meal hour.

Lord Reading Confers With Premier of France

Paris, Oct. 6 (A.P.).—Lord Reading, British foreign secretary, arrived this evening to confer with Premier Laval before the latter starts for Washington.

He declined to comment on his visit to France.

Nunn-Bush
Ankle-fashioned oxfords

EXACTLY
The Right Shoe For Your Type and Your Foot

The very large stock of styles and the broad range of sizes and widths carried by our shoe department makes this store a place where you can buy shoes with pleasure and confidence. We feature Nunn-Bush shoes exclusively because we have found them superior in fitting qualities and true manstyle. Let us show you what a difference ANKLE FASHIONING makes.

Autograph styles are $11.50 and $12.50. Other styles $7.50 to $9.50.

Goldheim's
Apparel for Gentlemen—Established 1875
FOURTEEN HUNDRED AND NINE H STREET

Doctors and Educators Add to Life's Confusion

—By JOHN J. DALY—

BETWEEN the professors and the physicians, life is being torn to shreds and tatters, turned inside down, set topsy-turvy.

After all whistlers had been branded as morons by the professor of philosophy at New York University, a former chief of the Chicago Health Department advanced the startling view that fresh air is not fit to breathe; that "if more people had more outdoor air, the death rate would be considerably higher."

Extreme pleasure has always been associated with profound pain, supreme joy tinctured with severe sorrow; as evidenced always by the morning after the night before. These are truisms that are just beginning to dawn upon us as scholars issue their statements to the press, for publicity purposes.

"Ipse felicitas," says Seneca, "se nisi temperat premit." "Even happiness, unless it moderate itself, oppresseth."

* * * *

WELL, it doesn't even have to to moderate itself to become oppressive, for the modern savants find that the most miserable men in the world are the happiest.

Delight gnaws at the human heart, and the only cheerful people are those who give themselves completely to melancholy.

Labor is pleasure and pleasure is labor; for the hardest of all work is the attempt to wreath a long face in smiles.

As the old Greek verse has it, "The gods sell us all the goods they give us;" and all the good they give must be bought at the price of some evil; good, too, that is never pure, for the only perfect specimens are imperfect and the imperfect perfect in imperfection.

Certainly, it is a fine distinction that the men of science and philosophy lay before us, but it is easily seen that ambition and energy never yet accomplished what ease and leisure brought into the world. Newton, sitting under a tree one fine summer's day, with the wintry wind blowing around him, discovered the law of gravity by watching an apple fall to earth.

* * * *

AT least, he thought it fell; but that was his dream. The apple bounded into the heavens. Anyway, a law was discovered to prove that the bottom is the top, the sweetest apples are the tartest, stupidity is intelligence, the brightest people dumb, and the Irish are never happy unless they're unhappy. Ovid said it: "A certain kind of pleasure 'tis to weep."

Confusion, and all is confusion! Sculptors, students of anatomy, know that the same facial muscles are used for laughing and weeping, and that as laughter follows tears the tear ducts are always opened after a hearty spell of merriment.

Wurra, wurra, wurra! The highest virtue is tainted with vice, justice is sprinkled with injustice, the sickest man is he who thinks he is well, and the sick man, nine time out of ten, is hale and hearty.

* * * *

THE most penetrating light of all is a blinding light, and while the sun's rays are strong and powerful, they are weak beside those of the pallid moon, under whose benign influence lovers pledge their troth.

If anything is veiled or obscure, the chances are that it is very elucidating, as the greatest talkers never say anything and the good listener looks as if he seldom hears a word. Advice is easy to give, which makes it so costly when followed. The night that is filled with music is the most discordant of all nights, the cares that infest the day are not cares at all, but sublime visitations of cherubim and seraphim, who, after a time, fold their tents like the Arabs—who never saw a tent—and silently steal away, thieves of the night who upset all the tranquillity of the world by their noise and potheration.

A topsy-turvy world it is, according to the professors and the physicians—and right they are!

Aged Pair Squirrel Hunters.

Winchester, Va. (U.P.).—Bushrod Carpenter, 98, and John Y. Himelright, 77, of Winchester, do not consider themselves too old to go squirrel hunting. Both applied for hunting licenses at the same time.

SPECIAL NOTICES

I WILL NOT BE RESPONSIBLE FOR ANY debts contracted for by anyone other than myself. WILLIAM C. SHERWOOD, 727 Eleventh street northeast.

THIS IS TO GIVE NOTICE THAT I WILL not be responsible for any debts incurred by others than myself. FRANK E. POLLIO, 3624 Norton place nw., Washington, D. C.

BUREAU MORELOS OF CUERNAVACA supplies information about liberal Mexican laws. New York address: 9 West 28th st.

Window SHADES; Floor Coverings; SCREENS; prompt, econ. serv. KLEEBLATT, 11th and H ne.; Linc. 0879.

DE JARDIN SCHOOL OF
FRENCH LANGUAGE
Profs. from Paris; conversational method; rapid progress. 908 14th nw., Met 1832.

SPANISH SCHOOL OF WASHINGTON
Profs. from Spain. Conversational Method. Rapid Progress. 1338 H st. nw. Natl. 9369.

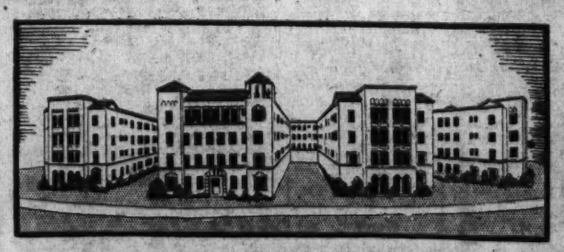

From a Business . . . and Social Standpoint

. . . The Chalfonte, because of its smartly convenient location, its detailed conveniences, its incomparable service and its reasonable rates . . . is the choice of those who invest only in real values.

1 to 4 Room Apartments, $37.50 up monthly

The majority of apartments have screened sleeping porches. Electric refrigeration, incinerators and other modern comforts . . . The building is new and all apartments are tastefully decorated.

EXCELLENT RESTAURANT

Telephone Adams 8710 — L. B. Zimmer, Resident Manager

The Chalfonte
16th at Harvard

FASTEST AMERICAN CABIN LINERS TO EUROPE

The President Harding and President Roosevelt, popular transatlantic twins, offer a swift, comfortable crossing to Plymouth, Cherbourg and Hamburg at low fares. Pres. Roosevelt Oct. 14, Nov. 11, Pres. Harding Oct. 28, Nov. 25.

$147.50

$240 Leviathan to Europe. Lowest first class fare on any "monster-ship" with the smartest night club afloat. Sails Nov. 7; Dec. 5.

$122.50 Famous Leviathan Tourist. 5-day speed to Europe. Gay, attractive crowd.

$100 New York Direct to London. Sailing every Friday. Sturdy American Merchant Lines Ships.

SPECIAL SAILINGS—$100 to Plymouth, $105 Cherbourg, $110 Hamburg. S. S. American Shipper, American Exporter, American Importer.

Book the American Way to Ireland, England, France and Germany.

Consult your local steamship agent or

UNITED STATES LINES
JOHN W. CHILDRESS, General Agent, 1109 Connecticut Avenue, Washington. Phone, Potomac 8792

HOOVER FOREGOES MORROW FUNERAL

Business Prevents Attendance; Curtis to Represent Him at Obsequies Today.

Englewood, N. J., Oct. 6 (A.P.).—Unpretentious dignity will characterize the funeral services tomorrow for Senator Dwight W. Morrow in the First Presbyterian Church, where the family has worshipped for 28 years.

President Hoover will be unable to leave Washington to pay tribute to his friend and adviser, but will be represented by Vice President Curtis at the head of a congressional delegation.

The Rev. Carl R. Elmore, pastor of the church of which the senator was a member, will officiate. In line with the family's wishes for a simple service, there will be no honorary pallbearers.

Mrs. Anne Lindbergh, Senator Morrow's daughter, and her husband, Col. Charles A. Lindbergh, who are in China, sent a message of condolence, the contents of which were not revealed.

Coolidge Sends Message.

Their cablegram was one of hundreds of messages of sympathy. Former President Calvin Coolidge, a college chum, and Premier Ramsay MacDonald of Great Britain were among those expressing sorrow.

A decision to bury Senator Morrow in Brookside Cemetery in Englewood completed funeral arrangements.

A steady procession of automobile and vanloads of flowers, moved steadily up to the Morrow home today. Only the closest friends were permitted to enter. Three young women were occupied answering telephone calls from all parts of the country and tabulating the cards and floral wreaths.

Charles Augustus Lindbergh, jr., year-old son of the flying colonel, who was left at the Morrow summer home in Maine when Senator and Mrs. Morrow returned to Englewood a few days ago, will not be brought here for the funeral, it was learned.

Friends of the Morrows said last night the baby was left in Maine to avoid risk of infantile paralysis prevalent in the metropolitan area at that time.

Chance for Democrats Seen.

Newark, N. J., Oct. 6 (A.P.).—An interpretation placed on New Jersey's election law today by its author, D. Frederick Burnett, of Newark, offered an opportunity to Democrats to seek Dwight Morrow's Senate seat next winter. It had been assumed Gov. Morgan F. Larson, a Republican, would name a member of his party to fill the vacancy until the 1932 general election.

Burnett maintained, however, that Larson's successor, who takes office in January, could call a special election within 30 days to fill the vacancy. In such a case, Larson's appointee would serve only for a part of the congressional session.

Observers saw the possibility of a special election only in case A. Harry Moore, Democratic candidate, should win the governorship. Senator Morrow's death leaves 47 Republicans, 47 Democrats and one Farmer-Laborite in the Senate.

When Washington Was Younger—No. 67

THE above scene would no doubt have engendered many pleasant memories in the minds of long resident Washingtonians who suffered and sweltered in the torrid grip of the blistering heat which pervaded Washington this past summer.

The above picture, taken at Fifth and L streets northwest, depicts a scene from the famous blizzard of February 12-14, 1898, when Washington was buried under a blanket of more than 4 feet of snow. As the mercury dropped to 16 degrees below zero all outside activities for the majority of Washingtonians promptly ceased. Roaring open fires and hot toddies were very much in demand. All of the main thoroughfares of the city were impassable on account of the height of the drifts. Indeed from all outward aspects Washington presented the appearance of an abandoned city.

The brick building at the right is the old National Guard Armory which was built by Stilson Hutchins, the founder of The Washington Post. Beside it on the right was the K Street Market which is now the site of the new Center Market. The white frame building in the background was Louis Lowman's saloon which was the favorite oasis of the market folk after a busy day at their stalls. To the right of the armory on New York avenue was the site of the Abbott School, where many successful Washingtonians first learned their "Three R's."

Although the cold was very intense, there was said to be little or no suffering among the poor and homeless of the city, due to the charitable efforts of many public spirited citizens.

HOOVER'S MESSAGE GREETS CATHOLICS

Welcomes Women's Council to Capital; Addresses Other Features.

Receipt of a message of greeting from President Hoover was the feature of yesterday's session of the eleventh annual convention of the National Council of Catholic Women being held at Mayflower Hotel.

The communication, addressed to Miss Mary G. Hawks, of Newark, president of the organization, read as follows:

"I shall be greatly obliged to you if you will present my cordial greetings to the delegates of the annual convention of the National Council of Catholic Women in session here.

"The National Capital delights to welcome the representatives of a Nation-wide organization whose activities mean so much to the cause of good citizenship, the preservation of family life, the care of the unfortunate and the enrichment of the spiritual life and the ideals of our people.

"I trust that your meeting may advance the sound objectives for which your organization so nobly stands."

Received With Enthusiasm.

The message, read at the morning session, was received with enthusiasm.

Mass for the living and deceased members of the Council at St. Matthew's Church opened the day's activities.

Dr. Anne M. Nicholson, field representative of the council, spoke at the morning session on "The Purpose of Diocesan Councils." Ada K. Gannon, parliamentarian of the group, gave an address on "The Ethics of a Constitution."

A special peace luncheon was held at 12:30 in the Italian garden of the hotel. The meeting was presided over by Mrs. M. J. O'Fallon and an address was made by Miss Anna Dill Gamble, chairman of the committee on representation, on "Peace Trend." Following, Miss Elizabeth Sweeney, secretary of the Catholic Association for International Peace, led a discussion on peace trends.

Talk by Miss Byrne.

A talk was given by Miss Minnie Byrne, chairman of the N. C. S. S. Alumnae program, on the "National School of Social Service."

The Right Rev. Karl J. Alter, Bishop of Toledo, spoke on "The Function of the National Catholic School of Social Service in a Program of Catholic Action." The Rev. Francis J. Haas, new director of the school, spoke on "What the Future Holds."

Field messages were received at the afternoon session. These included "Psychiatric Social Work," by Mildred Cavanaugh, of the Shepherd and Enock Pratt Hospital, Towson, Md.; "Hospital Social Work," by Sister Mary Eileen, St. John's Hospital, Cleveland, Ohio; "Recreation by Anna Rose Kimple, National Catholic Community House, Toledo, Ohio; "Family and Procreative Social Service," by Elizabeth Mulholland; "Family and Protective Departments," Catholic Charities, Washington.

Bishop's Address Feature.

The evening meeting was featured by an address by the Right Rev. Emmet M. Walsh, Bishop of Charleston, on "Catholic Action in a Southern Diocese."

The Rev. John LaFarge, associate editor of America, spoke on "Interracial Justice, a Field for Catholic Action," and the Right Rev. Mgr. William Hughes, director of the Bureau of Catholic Indian Missions, gave a talk on "Opportunities for Laywomen for Service Among American Indians."

The meeting was presided over by Mrs. A. S. Musante and music was furnished by Mary Apple, contralto, and Christopher Tenley, accompanist.

Five were placed in nomination for election to the council's board of directors. The election will be held tomorrow. Those nominated were Miss Mary Coughlin, of Denver, Province of Santa Fe; Mrs. A. K. LeBlond, of Cincinnati, archdiocese of Cincinnati; Mrs. Thomas Harrigan, Hartford, Conn., province of Boston; Mrs. LaBerge Yakima, Washington, province of Portland, Oreg., and Mrs. Thomas P. Horan, of Pittsburgh, province of Philadelphia.

SEVEN PHILADELPHIA BANKS FAIL TO OPEN

Two Others in Pennsylvania, Three in Texas, One in Virginia Closed.

Philadelphia, Oct. 6 (A.P.).—The State banking department today took over the Franklin Trust Co., at Fifteenth and Chestnut streets, and its four branches. Notice that the bank would not open today was in the hands of Secretary of Banking William Gordon and was posted shortly after midnight.

The bank's board of directors in special session last night voted to relinquish control, but offered no explanation of the move.

Yesterday the United Security Trust Co. at Seventh and Chestnut streets, with three branches, and the Willow Grove Trust Co. closed their doors and were taken over by the State banking officers.

The Franklin Trust Co. had capital of $3,000,000, surplus and undivided profits of $7,574,000 and deposits of $22,990,000 on October 3, the last statement filed with the Clearing House Association showed.

The Central Trust & Savings Co. at Fourth and Market streets, with one branch, also closed its doors today. It had deposits of about $5,000,000, according to its last published statement.

Harrisburg, Pa., Oct. 6 (A.P.).—The State banking department today announced that it had taken over the Shrewsbury (Pa.) Savings Institution and the Jordan State Bank, of Allentown.

San Antonio, Tex., Oct. 6 (A.P.).—Three Texas banks closed their doors today.

The Commonwealth Bank & Trust Co., of San Antonio, was the largest. It had a capital stock of $300,000 and deposits aggregating $2,954,000.

The other two were the First National Bank of Fort Stockton, Tex., with deposits approximating $400,000, and the Citizens National Bank, of Brownwood.

Richmond, Va., Oct. 6 (A.P.).—The Bank of Scottsburg, Inc., at Scottsburg, Halifax County, failed to open today, and the State Corporation Commission authorized M. E. Bristow, State commissioner of banking, to name a receiver for the institution which had total deposits of $63,738.01 and resources aggregating $79,075.96 at the last examination.

Commissioner Bristow said the bank had "suspended business and the conditions are such that it cannot be permitted to reopen."

The institution was capitalized at $10,000. The bank had been closed Monday due to the death of L. D. Bailey, cashier, from a heart attack. A receiver was to be appointed tomorrow or Thursday.

Adventists' Finnaces Are Reported Steady

Omaha, Oct. 6 (A.P.).—World leaders of the Seventh Day Adventist Church reported today at the opening of their annual executive council that church finances have held "surprisingly steady during the past year despite world conditions."

Growth of the church in foreign lands has shifted the membership balance from the United States, they reported, with more than 50 per cent of the 300,000 adult members now in other lands. General Secretary C. K. Meyers, Washington, D. C., reported establishment of 155 new missions during the past year.

We Invite You to See The Charming New Goods We Have in Every Department of the Store

They ARE extraordinary goods . . . the very best the world produces . . . and there are remarkable values as prices are much under those of a year ago . . . Visit the Store Today . . . Call at every department . . . You will be happy to be able to select from such marvelous goods . . .

Women's and Misses' Wear, Third Floor
Dresses, Coats, Ensembles, Evening Wear, Suits

Misses' Wear, Fourth Floor
All Apparel for Misses, including Hats

Juniors', Children's, Infants' Wear, Sixth Floor

Our New Boys' and Youths' Shop, Sixth Floor

Our Remarkable Shoes for Women and Misses, Second Floor . . . Juniors, Sixth Floor . . . Boys and Youths, Sixth Floor.

Furs Hats Greenbrier Sportswear Bags Blouses Neckwear
Hosiery Handkerchiefs Scarfs Gloves Notions
Vanities Underwear Corsets Negligees
Boudoir Apparel Toilet Goods Umbrellas
Jewelry Silverware Lamps Clocks Imported Novelties
Trunks and Hand Luggage Leather Goods
Gift Novelties. Stationery Engraving

Men's Wear In Our Men's Shop

JULIUS GARFINCKEL & Co.
F STREET AT FOURTEENTH

R. HARRIS & CO.

A Remarkable Value!

STERLING SILVER
GOLD LINED
Water Goblets
$5 EACH

Solid Sterling Silver of very good weight, not loaded. Full size, 6¼ inches tall. Beautifully finished.

R. Harris & Co.
F Street at 11th
Jewelers and Diamond Merchants for Over Half a Century.

THE THEATER LAST NIGHT

"THE ADMIRABLE CRICHTON." George C. Tyler, in association with Erlanger Productions, Inc., presents Walter Hampden and Fay Bainter in a play in four acts by J. M. Barrie, by arrangement with Charles Frohman, Inc. Staged by William Ponstance; settings by Gates and Morange. At the National Theater.

—THE CAST—

Mr. Crichton.....Walter Hampden
Hon. Ernest Woolley.....Maurice Wells
Lady Agatha Lasenby.....Alfreda Sill
Lady Catherine Lasenby.....Henriette Amiard
Lady Mary Lasenby.....Fay Bainter
Daughters of the Earl of Loam
Rev. John Treherne.....J. Colvil Dunn
The Earl of Loam...Sydney Greenstreet
Lord Brocklehurst.....J. P. Wilson
Lady Mary's maid.....Vivian MacGill
Eliza ("Tweeny").....Esther Mitchell
Countes of Brocklehurst..Effie Shannon

By NELSON B. BELL.

A protagonist of the better things of the stage since the days of his executive direction of the producing firm of Liebler & Co., George C. Tyler through a long and honorable career, has done much to strengthen and perpetuate the highest ideals and noblest traditions of the American theater, but never anything more shrewdly contrived or more adeptly timed to capture the interest and arouse the enthusiasm of discriminating playgoers than his revival of Sir James M. Barrie's sterling drama of "The Admirable Crichton," which last evening inaugurated a five-day engagement in the National Theater.

Victorian in concept and treatment though it be, there is a substantial and permanent worth, a whimsically satirical humor and a captivating charm about this deft piece of dramaturgy that glorify it as a solitary and refreshing oasis in a desert of present-day claptrap, dedicated to the murkier aspects of cloudy thinking and profane living.

There is a richness of character, a scrupulous attention to the minutiae of scene and action and a deliberate and painstaking building of situation in "The Admirable Crichton" that make for a meaty and satisfying evening in the theater.

Aimed at the strict caste system that is the British social scheme, the play opens in the home of a Peer of the upper house, who entertains strange ideas of equality as among the members of his family and his vast staff of servants. It moves then to a tropical isle where the Earl of Loam, his three daughters, a friend of the family, a clergyman, a butler —one William Crichton—and a kitchen slavey are marooned for two years, during which the admirable Crichton, ablest of the lot, by sheer force of superior wisdom and ability becomes absolute dictator and is gladly accepted as prospective groom of the Earl's eldest daughter. The last act reverts to the ancestral home of the Earl of Loam, where the old order has been restored—with certain modifications in the matter of social equality.

At the turn of the century when the play was written and first produced, it was sufficiently revolutionary in viewpoint and frankness to be classified as almost Shavian. The passing of the years has in no degree shorn it of its romantic flavor or powers to entertain.

The present cast adds luster to the reputation of Mr. Tyler as one with a penchant for assembling acting groups of superlative individual and collective capabilities. Walter Hampden, as Crichton, and Fay Bainter, as Lady Mary Lasenby, daughter of the Earl of Loam, bring the artistry of great natural endowments and long experience to the pivotal roles of the play. Mr. Hampden is restrained tersely authoritative and a figure of latent power, on occasion reduced to the obsequious mien of an humble domestic servitor. It is a tribute to the perfection of his art that he is able to fulfill the requirements of both roles with no discernible recourse to the doubtful expedient of "acting." He IS Crichton. Called upon to span a much wider range of moods and emotions, Miss Bainter brings to her exacting task a lightness of touch, an iciness and a warmth of feeling, by turns, and a resourcefulness that are wholly and disarmingly delightful.

Sydney Greenstreet, in the role of the pompously incompetent Earl of Loam; Esther Mitchell, as "Tweeny," the scullery maid into whose life the two years on the island brought much that was distressing; Maurice Wells, in the fruitful part of Hon. Ernest Woolley, who was "not young enough to know everything," but only missed by an eyelash; J. P. Wilson, as Lord Brocklehurst, and Effie Shannon, as Lady Brocklehurst, are foremost among a long list of uniformly capable players that also includes Alfreda Sill, Henriette Amiard, J. Colvil Dunn and Vivian MacGill.

Five resounding curtain calls at the conclusion of the fourth act bore ample testimony last night that there is still a huge and hungry army of theatergoers to whom an older era in the theater is still very dear, indeed.

Suit Filed to Test Murray Oil Clamp

U. S. Court Order Is Asked to End Shutdown by Martial Law.

Oklahoma City, Oct. 6 (A.P.).—Foes of Gov. William H. Murray's martial oil field clamp sought today to remove it through the Federal court. An injunction against enforcement of the order which shut down Oklahoma gushers more than two months ago was sought by attorneys for Frank Russell, of the Russell Petroleum Corporation here. Violation of both Federal and State constitutions was charged.

The suit pointed toward a possible contest on the governor's contention that "inferior Federal courts" abuse their powers in placing corporations above "sovereign States."

Murray was on a train tonight en route to Oklahoma City from Nebraska, where he has been on a speaking tour. Before he went North he promised a delegation of oil men he would try to solve problems arising from the shutdown on his return.

Washing Machine Magnate Dies.

Newton, Iowa, Oct. 6 (A.P.).—T. H. Maytag, 67, washing machine manufacturer, died today of injuries suffered in an automobile accident near Grinnell September 10. Unsuccessful attempts to save his life had been made by blood transfusions.

STOCK PRICES CLIMB IN FRENZY OF BUYING

Upheaval of Values Drives Shorts Out; 4,300,000 Share Turnover.

New York, Oct. 6 (U.P.).—A wave of hysterical buying swept over the New York Stock Exchange today, skyrocketing prices and bringing an upheaval of values that rejoiced everybody except the shorts.

Today's Humpty-Dumpty market, completely reversing its gloomy abandonment of financial hope yesterday, found traders rushing in with orders to buy anything and everything. It was like a bargain day, and when it ended, more than 4,000,000 shares had changed hands and prices were perched from 1 to 15 points up the ladder from Monday.

It was one of the most sweeping advances ever witnessed on the exchange. Tickers sputtered out new—and higher—prices with more amazing rapidity than they did in the memorable rebound of October, 1929. In many ways this market was like that of the optimistic day following President Hoover's moratorium proposal last summer.

Shorts Cover Cautiously.

The shorts, who have continued to operate nervously, with one eye on Washington and the other on the stock exchange management, were nervous. Many of them cautiously covered their commitments at the opening, and this, in effect, provided the runway from which they prepared to take off on the day's flight.

Meanwhile, to the further annoyance of the shorts, the stock exchange managers imposed new restrictions on short sales and professional pessimists were disgusted.

After the upswing had developed sufficient strength to show that it was a genuine movement, an avalanche of orders began pouring in from all over the world. This, in turn, spelled panic to the shorts, and frantic speculators began bidding for shares "at the market."

Sales and prices jumped, margin clerks, whose office windows have lighted the Wall street district night after night and far into the morning, during the past week, began to see a little sleep ahead, and no bears so much as dared to enter the market to check the tide.

All Groups Participate.

Every group participated in the upswing. The enthusiasm even spilled over into the commodity markets where large gains were reported in wheat, cotton, oats, coffee, sugar, rubber and cotton oil.

Steel hopped up 8¾ points. American Telephone & Telegraph rose 11½. Other notable gains were Western Union, 10½; Auburn, 14½; Union Pacific, 11¾; Atchison, 12½; Peoples Gas, 10, and North American, 8½. Turnover was the heaviest seen in weeks, approximating 4,300,000 shares, against 3,200,000 shares yesterday. Tickers ran at full speed throughout the session because of the swollen buying operations, falling several minutes behind trading on the floor on several occasions.

Action on Cotton Relief Delayed in Mississippi

Jackson, Miss., Oct. 6 (A.P.).—The Mississippi House of Representatives adjourned at 5:40 o'clock this afternoon until tomorrow without reaching a vote on cotton relief legislation.

CURTIUS QUITS POST; MINISTRY MAY FALL

Continued from Page 1.

sion of President Hoover's one-year debt and reparations moratorium plan, aroused keenest interest in government circles. One official said it was believed Germany would be ready to accept conditions if suitably formulated, but he emphasized that if the Nationalists, Dr. Alfred Hugenberg or the Hitler forces came into power, any German concessions on the Polish corridor question or the cessation of pocket battleship construction would be out of the question.

Turkish Party Ends Athens Visit.

Athens, Oct. 6 (A.P.).—Premier Ismet Pasha of Turkey and his party left for Budapest today after a good-will visit which was signalized by the ratification of the Greco-Turkish treaty. They plan to see Premier Mussolini at Venice before returning home.

"Fireworks" Seen Over Philippines

Hurley, at Yokohama, Makes Prediction in Congress on Independence.

Yokohama, Oct. 6 (A.P.).—A prediction that Congress would witness "fireworks" when the question of Philippine independence is brought up this winter, was made here today by Patrick J. Hurley, United States Secretary of War, who is en route home from an inspection trip to the islands.

Secretary Hurley said he was still gathering material on the independence question and had reached no conclusions.

"Both sides are giving more thought to the subject of independence and thinking more intelligently than heretofore if I may say so myself," he said. "I believe my trip has done some good to say the least."

Stewed Snapper Turtle
Harvey's
FAMOUS RESTAURANT
1107 Connecticut Ave.

OPEN A CHARGE ACCOUNT
FINE MEN'S WEAR
EISEMAN'S, 7th & F

Reporter and Convention Attache Married Here

Taking time out from their duties at the National Council of Catholic Women's convention, a Cleveland newspaper reporter and his fiancee, who is doing publicity work for the organization, were married in Washington yesterday. The ceremony which united Eugene McCarthy, of the Plain Dealer, and Miss Sara Varley, of the Youngstown, Ohio, Telegram staff, was performed by Bishop Joseph Schrembs, of Cleveland.

"If there is too much of a demonstration," said the bride after the ceremony and as she was being congratulated by delegates, "I'll pack up and get out. If there isn't, I'll stick around and finish the job."

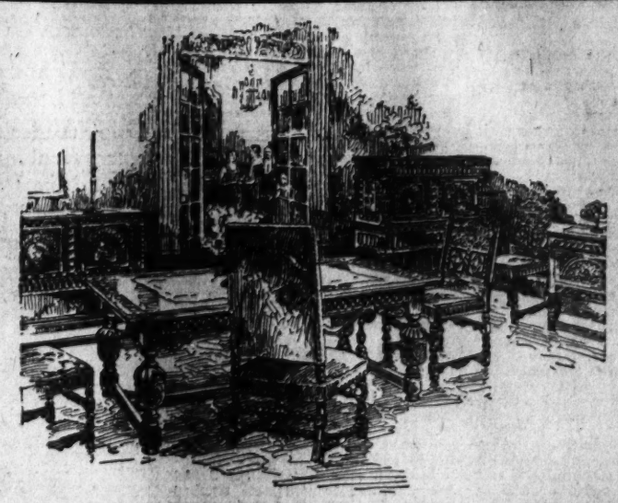

Tudor Oak
dining room furniture beautifully carved

OUR Oak Collection of Dining Room pieces and groups is without competition in Washington. Exclusive at Mayer & Co. will you find these authentic reproductions of Lifetime quality. There is an almost unending variety. A suggestive few are listed.

Oak Dining Room Group of 10 pieces in Canterbury oak with refectory-type table, buffet, closed linen and silver chests; 2 arm and 4 side chairs $750

Elizabethan-type Dining Group of 10 pieces with chairs in leather and refectory-type table; a fine Grand Rapids made group of Early English charm; 10 pieces $495

Early English-type Armoire, carved oak, with linen trays and silver compartment behind closed doors which are of linenfold and rosette motifs; the Armoire, $150

Ten-piece Oak Dining Room Suite with closed china cabinet and refectory-type table; 4 side and 2 arm chairs with tapestry seats, buffet and server $300

Finely Carved English-type Cupboard with rosette motif and linenfold paneling; a spacious piece faithfully copied; can be used as china, or living room cabinet 175

Refectory-type Table, size 40x66 inches with leaves that extend to 9 feet . . . a lovely table of sturdy English characteristics; the table is priced at $157

Dozens of Other Pieces

Tudor Oak Pieces and Groups Also for Den . . Library . . Hall . . Living and Bedrooms

Parking Service . . . Drive to Rear Entrance. Your Car Will Be Parked. Our Trucks Deliver Within 100 Miles.

MAYER & CO.
Seventh Street *Between D and E*

DIED

ANDRICK—HARRY A. ANDRICK. Funeral services will be held at Tabler's funeral parlors, 928 M street northwest, on Wednesday, October 7, at 12:30 p. m. Interment at Arlington National Cemetery at 1:30 p. m.

BAYLISS—On Sunday, October 4, 1931, at 6 p. m., at his residence, 1007 Eighth street northeast, JOSEPH M., beloved husband of Mary E. Bayliss, and father of Mrs. Caskie M. Smith and Mrs. Maurice J. Collins. Funeral from his late residence on Wednesday, October 7, at 8:30 a. m., thence to Holy Name Church, where mass will be said at 9 a. m. for the repose of his soul. Interment Mount Olivet Cemetery. Relatives and friends invited to attend. Service by W. W. Chambers.

ENGLAND—Suddenly, WILLIAM G., beloved husband of Alice V. England. Services at the S. H. Hines Co. funeral home, 2901 Fourteenth street northwest, on Wednesday, October 7, at 9 a. m. Interment Watersville, Md.

GOLIBART—On Monday, October 5, 1931, at Georgetown Hospital, SIMON R., beloved husband of Stella O'Brien Golibart. Services at his late residence, 1932 Calvert street northwest, on Wednesday, October 7, at 9:30 a. m., thence to St. Thomas' Church, where mass will said at 10 a. m. Interment Mount Olivet Cemetery.

FUNERAL DIRECTORS

THOS. S. SERGEON
1011 7TH ST. NW Telephone Natl. 1090.

JAMES T. RYAN
317 PA. AVE. SE. Atlantic 1700.

WM. H. SARDO & CO.
412 H ST. NE. Phone Lincoln 0324.
ESTABLISHED 1876.

JOHN R. WRIGHT CO.
1337 10th st. nw. Phone North 0047.

J. WILLIAM LEE'S SONS
FUNERAL DIRECTORS.
CREMATORIUM
332 PA. AVE. NW. NATL. 1384 & 1385.

CHAS. S. ZURHORST
301 EAST CAPITOL ST. LINCOLN 0372.

P. J. SAFFELL
733 5th st. nw. Natl. 0537.

Frank Geier's Sons Co.
1113 SEVENTH ST. NW Telephone
Modern Chapel. NATIONAL 2473.

Clyde J. Nichols, Inc.
4209 9th St. NW. Col. 6324.

CHAMBERS

Solid steel, and guaranteed for 50 years. The best grave vault that money can buy. We match our vaults and caskets against any in the world. All national makes.
Chamber's Price Only $85
In Case of Death Call THE GREATER
W. W. Chambers Co.
14th Cor. Chapin St. N. W.
Phone Columbia 0432
Where the Best Costs Less

FUNERAL DESIGNS

GEO. C. SHAFFER 900 14TH ST. NW.
Expressive Floral Emblems. Phone
Moderate prices. Open eve. & Sun. Nat. 0106

CHACONAS FLOWERS 2500 14th St. N.W.
For All Occasions. Col. 2412
Beautiful Funeral Piece $3
Opposite Chambers Funeral Parlors

GUDE BROS. CO., Florists
1212 F STREET. National 4276.
APPROPRIATE FUNERAL DESIGNS.

DIED

HARLOW—Suddenly, on Monday, October 5, 1931, LIEUT. COMDR. HAMILTON HARLOW, U. S. N., son of Commander Charles Henry Harlow, U. S. N., retired, and the late Hadessa Hamilton Harlow, at Pittsburgh, Pa., in his forty-first year. Body resting at Joseph Gawler Sons' chapel, 1754 Pennsylvania avenue northwest. Services at Fort Myer chapel on Wednesday, October 7, at 2 p. m. Interment at Arlington National Cemetery. (New York and Philadelphia papers please copy.)

KIDWELL—Suddenly, on Tuesday, October 6, 1931, MINNIE L., beloved wife of the late Thomas Levi Kidwell and mother of Mrs. M. Jacobs and Miss Marjorie E. Kidwell, aged sixty-four years. Funeral from her late residence, 6022 Ninth street northwest, on Thursday, October 8, at 2:30 p. m. Relatives and friends are invited. Interment at Rock Creek Cemetery. Services by W. W. Chambers.

LAWRENCE—On Tuesday, October 6, 1931, at her residence, 1611 Wisconsin avenue, CARRIE A., beloved wife of Charles L. Lawrence. Funeral from St. John's Church, 3240 O street northwest, Georgetown, on Thursday, October 8, at 11 a. m. Relatives and friends invited. Interment in Rock Creek Cemetery.

MAHER—On Sunday, October 4, 1931, at United States Soldiers' Home Hospital, JOHN JOSEPH, beloved husband of Martina M. Maher and father of John F., Frances M., Thomas M., Joseph P., Paul P. and Lawrence K. Maher and Mrs. Katherine E. Smith. Funeral from his late residence, 1412 Kennedy street northwest, on Wednesday, October 7, at 8:30 a. m., thence to the Church of the Nativity, Brightwood, D. C., where mass will be offered at 9 a. m. for the repose of his soul. Interment in Mount Olivet Cemetery. Services by the W. W. Chambers Co.

MARTIGNONI—Suddenly, on Wednesday, September 30, 1931, at Schofield Barracks, Territory of Hawaii, PRIVATE MARINO S. MARTIGNONI, Jr., Company B, Third United States Engineers, beloved son of Marino S. and Newtye Martignoni, of 25 Leeway, Dundalk, Md.

McCORMICK—On Monday, October 5, 1931, at his residence, 302 Fourth street southeast, MICHAEL A., beloved son of Josephine M. and the late Edward F. McCormick. Funeral from the above residence on Wednesday, October 7, at 9:30 a. m., thence to St. Peter's Church, where mass will be said at 10 o'clock. Relatives and friends invited to attend. Interment at Mount Olivet Cemetery.

McGOWAN—On August 30, 1931, at Vichy, France, EVELYN, widow of Rear Admiral John McGowan and daughter of the late Thomas Manderson and Martha Dyott, of Philadelphia. Interment in Arlington National Cemetery on Wednesday, October 7, at 11 a. m.

MILLER—On Tuesday, October 6, 1931, BYRON, beloved son of Estel E. and Marguerite Miller. Funeral from the residence of his grandparents, Mr. and Mrs. Alexander MacAllister, 748 Park road northwest, on Thursday, October 8, at 2 p. m. Relatives and friends invited. Interment Glenwood Cemetery.

MOCKBEE—On Sunday, October 4, 1931, at the residence of her daughter, Mrs. Philip M. McKim, 3408 Brown street northwest, BLANCHE H., widow of Joseph A. Mockbee and mother of Elizabeth V. McKim and Lee Mockbee. Funeral services at the above residence on Wednesday, October 7, at 2 p. m. Interment Rock Creek Cemetery.

O'BRIEN—On Tuesday, October 6, 1931, at Providence Hospital, MAMIE E., daughter of the late Timothy and Mary O'Brien, of 123 F street northwest. Funeral from the W. W. Chambers Co. funeral home, 1400 Chapin street northwest, on Thursday, October 8, at 8:30 a. m., thence to St. Aloysius Church, where mass will be offered at 9 a. m. for the repose of her soul. Interment at Mount Olivet Cemetery.

PELOUZE—On Sunday, October 4, 1931, at 6:30 p. m., at his residence, the Columbia Apartments, FRANK H., beloved husband of Margaretta Davis Pelouze, in his eightieth year. Funeral from the Nevius funeral home, 924 New York avenue northwest, on Wednesday, October 7, at 3 p. m. Interment Glenwood Cemetery.

PUMPHREY—On Tuesday, October 6, 1931, at Sibley Hospital, EDWARD, the beloved son of Hester E. and the late Edward Pumphrey, aged forty-seven years. Funeral from H. M. Padgett's funeral home, 131 Eleventh street southeast, on Thursday, October 8, at 3 p. m. Relatives and friends invited. Interment at Cedar Hill Cemetery.

INTERNATIONAL BANK ALLIANCE POSSIBLE

Federal Reserve May Help Five South American Republics in Crisis.

Santiago, Chile, Oct. 6 (A.P.).—Private sources here said today that the central banks of five west coast republics were expected to meet at Lima, Peru, late in October to discuss financial problems and credits with experts of the United States Federal Reserve System.

They indicated that an alliance of the five banks—those of Chile, Peru, Colombia, Ecuador and Bolivia—with the Federal Reserve System was regarded as possible, perhaps by the formation of a cooperative organization to work with it.

It was reported privately that dollars credits to the five countries were expected to be discussed and that these credits might total $50,000,000.

New York, Oct. 6 (A.P.).—While official comment was withheld, it was said in sources close to the Federal Reserve Bank today that an announcement regarding a proposed meeting of South American bankers in Lima shortly might be made within a week.

A report from Santiago, Chile, that a meeting of delegates of the central banks of Chile, Peru, Bolivia, Ecuador and Colombia would be held soon, and might be attended by experts from the Federal Reserve Bank of New York and of the Reserve Board in Washington, was received with considerable interest in Wall street.

It was unofficially reported some time ago that reserve experts might make a trip to South America to assist in developing measures for relieving the economic tension in some of the South American republics. Reserve officials had no comment to make today.

2 Robbers Force Victim To Continue With Drive

Two bandits, so confident of themselves that they made their victim drive them to their destination after the holdup, robbed Milton Davis, taxicab driver, of $8.65 last night. He reported both were young and well dressed. One wielded a pistol while the other emptied the cabman's pockets.

Davis said he picked up the pair at North Capitol street and Massachusetts avenue and was ordered to go to Second and Webster streets northwest. Taking a short cut through the Soldiers Home grounds, the driver suddenly was ordered to stop and was robbed. His fares then commanded him to go to Tenth and S streets, where they got out after ordering him to look straight ahead for five minutes under pain of being shot. Davis lives at 1665 Lamont street northwest.

Hoover Relief Group Aid Will Be Speaker

Plans for unemployment relief will be discussed by Fred C. Croxton, assistant director of the President's organization on unemployment relief, at first fall meeting of the Council of Social Agencies Monday at the Y. W. C. A. Building, Seventeenth and K streets northwest.

Prof. Frederick F. Blachly, of the Brookings Institute and of American University, will also speak. The meeting will be a luncheon.

CHINA IS ALARMED BY NIPPON'S SHIPS

Continued from Page 1.

safety from possible attacks by Chinese mobs.

Confronted by the demonstrations of Japan's naval power, Chinese government officials were pressed for action against Japan.

Nanking students and other agitators railed against their government's failure to take stronger action against Japan for its continued occupation of southern Manchuria.

In addition, Gov. Chang Hsueh-Liang of Manchuria, fearful of losing his territory, urged Nanking to negotiate directly for its return before het rich region with 30,000,000 population is lost irretrievably.

Meanwhile the Chinese boycott against Japanese goods became more effective as hostility spread.

So intense was the feeling in Nanking between Chinese and Japanese that American Consul General Peck and British Consul General Moss conferred with the Japanese consul general concerning safety of their various countrymen should serious trouble take place.

The Japanese consular official said if necessary Japan would evacuate all Japanese, including its consular staff, from Nanking to avoid a clash between Chinese and Japanese.

Hottest October 6 Since 1884 Here

88 Degrees Recorded; End Expected Tomorrow, With Rain.

High marks of 88 degrees was hit by the thermometer at the Weather Bureau at 3 o'clock yesterday afternoon for the first time on October 6 since 1884. This temperature has never been exceeded on this date in the history of the local weather bureau, it was announced.

The warmest October day in the history of the local bureau was October 1, 1927, when a temperature of 93 degrees was registered. The kiosk on Pennsylvania avenue struck a high mark of 91 degrees yesterday while the crowd in front of The Post Building was receiving the world series score.

Warm weather will continue today but relief is looked for in the form of a cool wave by tomorrow. Officials at the Weather Bureau said that this cool wave is now centered over western Montana and that if no unusual disturbance intervenes should arrive here, preceded by rain, tomorrow evening.

ACCIDENT POSSIBLE IN STEVENS DEATH

Man Believed Murdered May Have Been Victim of Friend's Gun.

The fatal shooting of Melvin Stevens Monday night, which at first was seen as a clear case of murder, became involved in a maze of complications yesterday with the admission of Fairfax County authorities that the 28-year-old well digger may have been slain accidentally by one of his own friends.

Stevens, a husband and father of three small children, was killed near his home on Dunn Loring road, two miles from Vienna, as he, his two brothers, a county policeman and several neighbors were scouring the surrounding terrain for the person or persons who had been firing shots at the home of Stevens and Arthur J. Shugar, his next-door neighbor.

An inquest which was held early yesterday, only a few hours after the Virginian had been pronounced dead on arrival at Georgetown Hospital, only served to heighten the mystery, Coroner C. A. Ransom wihtholding a verdict pending the acquisition of more evidence.

Make Separate Investigations.

Separate investigations are being conducted by Sheriff Eppa P. Kirby and Commonwealth's Attorney Wilson M. Farr, the latter assisted by Henry Magarity, deputy sheriff.

The murder theory is supported by the fact that Stevens had complained to the sheriff that, starting three weeks ago and continuing intermittently until Monday night, rifle or pistol bullets had been fired at his home and that of his neighbor, Shugar.

Both men testified against Logan Brent, colored, who was convicted last spring of contributing to the delinquency of a white girl. He is now at liberty, awaiting the outcome of his appeal to the Circuit Court. Brent received a year sentence and $1,000 fine. Authorities are believed to be seeking him for questioning in connection with the shooting.

Accident Held Possible.

With his two brothers, John and David, walking ahead of him and Policeman Ben Runyon and a neighbor marching in the rear, Stevens dropped suddenly, part of his head torn away by a shotgun charge, when a volley of shots is said to have come out of the darkness from one side of the road. Only a few moments before, the searching party had been the target of a fusillade poured from the opposite side of the road.

The theory of accidental death is based on the premise that one of Melvin Stevens' party, unnerved by the sporadic duel, swung abruptly at a slight noise and his gun—all of those in the group were armed with single or double barrelled shotguns—was accidentally discharged.

Funeral services for the victim will be held tomorrow morning. He is survived by his widow, Ruth; three children, his father and mother, Mr. and Mrs. George Stevens, of Clarendon, three sisters and four brothers.

15 Hurt in Newark Trolley Crash.

Newark, N. J., Oct. 6 (A.P.).—Fifteen persons were injured today when two street cars collided at Broad and Bridge streets, one of the main intersections. The cars telescoped and several of the injured were trapped inside.

PROF. KANE INDICTED IN WIFE'S DROWNING

Grand Jury Charges He Held Mate Under Water; Trial Date Is Not Set.

Hampton, Va., Oct. 6 (A.P.).—Elisha Kent Kane 3d, professor of romance languages at the University of Tennessee, today was indicted for murder by a grand jury investigating the drowing of his wife.

The true bill charged that Kane "with malice aforethought" held his wife, Jenny Graham Kane, under the water at Grand View Beach until she was dead.

Trial for Kane, who is now at liberty under $15,000 bond, is expected to be set by Judge C. Vernon Spratley tomorrow.

Eleven witnesses were heard by the grand jury. W. H. Graham, brother of Mrs. Kane, was heard although Mr. and Mrs. W. C. Graham, parents of the dead woman, were not asked to testify after being summoned.

Mrs. Kane was drowned at a lonely spot on Chesapeake Bay September 11 and Prof. Kane was arrested after the funeral two days later.

Coroner George K. Vanderslice returned a verdict of premeditated murder after an inquest. He made public letters to Kane from Mrs. Betty H. Dahl, of Mount Kelly, N. J., which he said were an important factor in his verdict.

Mrs. Dahl has not appeared in the case. At the preliminary hearing for Kane, when he was bound over to the grand jury, the defense offered no witnesses.

W. C. Graham later revealed that the letters were known to the Graham family and to Mrs. Kane. He said they had caused Mrs. Kane "great unhappiness."

Mrs. Graham broke down on the stand at the preliminary hearing and was withdrawn after a few questions. Before retiring she said, between sobs, that her daughter seemed to dread the swimming party from which she never returned. Mr. Graham also testified to this effect.

Kane contends his wife was drowned and that he made efforts to save her and to resuscitate her after bringing her ashore.

Maryland Man Hurt by Auto.

Joseph Cummings, 19, Forestville, Md., was slightly injured last night when the auto he was driving was in collision with a machine driven by Mrs. Margaret Majors, an attendant at Gallinger Hospital. The youth was treated at Providence Hospital for lacerations to the scalp and shoulder contusions.

GRANDI AGAIN ASKS WORLD ARMS TRUCE

Viscount Cecil Joins Him in Blaming Armaments for Business Ills.

Rome, Oct. 6 (U.P.).—Dino Grandi, Fascist minister of foreign affairs, once more demanded today a world armament truce as the solution to the economic crisis.

Viscount Cecil, Great Britain's ardent peace worker and representative at the League of Nations, joined Grandi in blaming huge military expenditures for business ills.

"A revival of general prosperity can be obtained only by revival of confidence and renunciation of the threat of armaments," Grandi said in addressing a luncheon of Roman Rotarians who had invited Lord Cecil as guest of honor. "In other words, the problem of the crisis is a financial problem and the financial problem is a problem of pacification; it is the problem of disaramament.

"Italy will not refuse to consider any proposal, any method or any system likely to lead to attainment or at least an approach to the desired end."

Grandi recalled Italy's offer to abolish capital ships, then submarines and finally disarm to the lowest level to which other nations would agree.

"The world armament truce which I proposed at Geneva must be considered a first step toward solution of the problem," he said. "It is a first step which, besides its intrinsic importance, would have a moral significance perhaps even more decisive in reviving international confidence. Without that confidence we will never emerge from the economic crisis.

"Let us hope that on November 1 (when the league's request for nations to indicate willingness to join the truce expires) we shall register another step toward disarmament and toward general revival of confidence."

Lord Cecil said the economic situation arose because "men have used credit for worthless objects, economically speaking."

"It is possible to allay unrest and fear and end useless and unproductive armament expenditure, we will do much to restore credit and confidence," he said. "As long as France and other countries are afraid Germany means to renew war, so long will they insist on maintenance of the present disparity of armaments. The amount spent on arms now is fantastic."

Added Data Sought In 3-Cent Fare Case

Justice Bailey Studies Plea by Roberts and Keech.

Justice Jennings Bailey yesterday took under advisement the plea of the Public Utilities Commission, asking that more definite and certain information be provided by the local transportation companies in the 3-cent fare case now pending in the District Supreme Court.

William A. Roberts, special assistant corporation counsel, and People's Counsel Richmond B. Keech appeared in behalf of the motion. They will also prepare another pleading after a decision is made on the first request.

People's Counsel Keech yesterday also obtained permission from Chief Justice Alfred A. Wheat to intervene in the Potomac Electric Power Co.'s suit to invalidate the new sliding scale of the Public Utilities Commission. He and Mr. Roberts will cooperate in preparing an answer to the motion within the next ten days.

New Traffic Light Starts Tomorrow

Triple-Action Signal Is at Massachusetts and Wisconsin Avenues.

Washington's first triple-action traffic light, at Massachusetts and Wisconsin avenues northwest, will be officially given the "juice" at 10 o'clock tomorrow by Commissioner Herbert B. Crosby, in charge of police and traffic affairs.

Three distinct features differentiate the new device from traffic signals in use here. A magnetic detector actuates the lights in order to handle the greatest volume of traffic; a system of lighted arrows indicate when left turns may be made, and a push-button is provided for pedestrians who wish to cross the street.

Success of the light is believed to hinge upon the gradual education of motorists to keep in the proper lanes indicated for various types of turns or through passage.

150 Steel Workers Back on Job.

Monessen, Pa., Oct. 6 (A.P.).—A hundred and fifty men returned to work today at the Monessen mill of the Pittsburgh Steel Co. following the blowing in of a blast furnace after four months idleness. Mill officials said four months' work was assured.

JURORS ARE SWORN TO TRY AL CAPONE

Chicago's Gang Chief Faces Charges of Tax Frauds Involving $215,000.

Chicago, Oct. 6 (A.P.).—Twelve men, who swore they had formed no opinions or prejudices despite what they had read and heard about Alphonse Capone, took oath as jurors today and the income tax trial of the scar-faced gang lord was well on its way.

Federal Judge James H. Wilkerson, prompted by attorneys on both sides, needed but one day to qualify the men who will have the task of deciding whether to send Chicago's premier "public enemy" to prison. Capone has had a few court hearings before; he has been adjudged guilty and sentenced twice, but never before has he elected to stand trial before a jury.

Aside from the unusual court setting, the big room devoid of spectators, but overrun by press tables, there was little to let the jurors know that the case before them was the Government's greatest effort, the climax of a two-year drive on gangland.

They were told that it was merely a case in which Mr. Capone was charged with making about $1,000,000 in six years and failing to pay the Government some $215,000 taxes on it. "Nothing is to be decided," the court told them, "except whether this man evaded and attempted to defeat these taxes."

If the jurors could have been on the street, in the corridors, in the courtroom before the session opened, they would have known that it was not just "a Mr. Capone" being tried. The big gangster was guarded by police squads, rushed through mobs of curious bystanders and interviewed at length by the press.

The questions answered by the veniremen were mostly routine—Did they know anyone conected with the trial? Had they had any difficulties with the Government? Had they any prejudices against Capone, or against his nationality?

Having read about the case, even having discussed it did not disqualify one. Judge Wilkerson went on the assumption that everyone had read of Capone and his troubles with the Federal Government; he tried merely to find men whose opinion had not been fixed by that reading.

Condensed Report of Condition

of

The Riggs National Bank

OF WASHINGTON, D. C.

At Close of Business, September 29, 1931

Resources

Loans and Discounts	$28,139,462.56
U. S. Government Securities	17,676,742.75
All Other Securities	6,767,152.88
Banking Houses and Furniture and Fixtures	2,955,778.06
Five Per Cent Redemption Fund	50,000.00
Due From Banks	6,223,107.51
Cash and Reserves	7,300,034.42
Customers Liability on account Acceptances Executed	15,190.00
	$69,127,468.18

Liabilities

Capital	$3,000,000.00
Surplus	3,000,000.00
Net Profits and Reserves for Contingencies	940,076.39
Reserve for Taxes and Interest	186,424.28
Reserve for Dividends, Payable October 15	225,000.00
Deposits	60,658,277.51
Circulation	1,000,000.00
Agreements to Repurchase U. S. Government Bonds Sold	102,500.00
Acceptances Executed by Other Banks	15,190.00
	$69,127,468.18

An analysis of the above statement shows a STRONG LIQUID CONDITION and a satisfactory growth is evidenced by an *increase in Resources of $8,897,969.12* since the corresponding call of September 24, 1930.

OFFICERS

ROBERT V. FLEMING, *President*

General Banking Department

WILLIAM J. FLATHER, *Vice President*
AVON M. NEVIUS, *Vice President*
GEORGE O. VASS, *Vice President and Cashier*
H. G. HOSKINSON, *Vice President*

Assistant Vice Presidents

J. R. McMULLAN
EARLE M. AMICK
NELSON B. O'NEAL

Assistant Cashiers

F. G. BURROUGH
I. J. ROBERTS
B. GWYNN DENT
GEORGE F. RAINEY
HULBERT T. BISSELLE
DANIEL J. CALLAHAN, Jr.
HARRY L. SELBY
HAROLD W. BURNSIDE
CARL H. DONCH
GREGG C. BURNS
RALPH R. DEPREZ
BERNARD I. BOUDREN
W. EDMUND FREEMAN

RAYMOND D. MARX, *Comptroller*
R. EARLE HAYCOCK, *Auditor*

Trust Department

SIDNEY F. TALIAFERRO, *Vice President and Trust Officer*
GEORGE M. McKEE, *Assistant Trust Officer*
KENNETH F. BROOKS, *Assistant Trust Officer*

Legal Department

FRANK J. HOGAN, *General Counsel*
WILLIAM H. DONOVAN, *Assistant General Counsel*

DIRECTORS

CHARLES C. GLOVER, *Chairman*
C. C. GLOVER, Jr., *Vice Chairman*
WM. J. FLATHER
H. ROZIER DULANY
STERLING RUFFIN
LOUIS E. JEFFRIES
HENRY B. SPENCER
JULIUS GARFINCKEL
FLEMING NEWBOLD
C. POWELL MINNIGERODE
WM. M. RITTER
HARRY F. CLARK
FRANK J. HOGAN
RANDALL H. HAGNER
ROBERT V. FLEMING
COLEMAN JENNINGS
JOHN OLIVER LA GORCE
KARL W. CORBY
JOHN J. PERSHING
CHARLES H. TOMPKINS
HENRY P. ERWIN
DANIEL J. CALLAHAN
WILLIAM M. WILLIAMS

Seven Convenient Locations

MAIN OFFICE
1503 Pennsylvania Ave. N.W.

BRANCHES

FARMERS AND MECHANICS
Wisconsin Ave. and M St.

NORTHWEST
18th Street and Columbia Road

DUPONT CIRCLE
1913 Massachusetts Ave. N.W.

PARK ROW
14th St. and Park Road N.W.

SEVENTH STREET
7th and Eye Sts. N.W.

FRIENDSHIP
Wisconsin Ave. and Warren St.

Founded 1836

1907 GASOLENE RAN IT, BUT—

KOOLMOTOR GASOLENE

is made for modern motors

It might be all right if you were driving this 1907 Pope Hartford to use an old-style gasolene, but your *modern*, high speed, high compression motor needs an up-to-the-minute gasolene—it needs KOOLMOTOR, the original *high test*, anti-knock green gasolene—the *full-powered*, modern fuel. Fill your tank with it and get modern results.

CITIES SERVICE OILS
CHECK-CHEMISTS

CITIES SERVICE

PURE PETROLEUM PRODUCTS

Crew Levick Company

A subsidiary of Cities Service Company

Cities Service—one of the country's ten largest industrial organizations—broadcasts Fridays, 8 P. M. (E. S. T.)—WEAF and 37 stations on N. B. C. coast-to-coast and Canadian network.

DRAMATIC!..

"Darkest Africa"

exclusive with PHOENIX HOSIERY

Fashionable women everywhere are wearing it—this new deep, rich brown that was inspired by the French Colonial Exposition, Paris. It's smart . . . and exclusive with Phoenix!

"Darkest Africa" is blackly-brown in the hand. And so delightfully sheer when worn . . . especially in the famous and popular Phoenix dulSheer and Twistell.

You can wear it with any and all of the newest Autumn costume shades, and be chic. Ask to see "Darkest Africa."

PHOENIX TWISTELL	PHOENIX DULSHEER
$1.35 $1.65	$1.65 $1.95

Tune in the Phoenix Program
Station WMAL. Time, 6:30 Friday

HOSIERY—STREET FLOOR

The New Gowns Demand Slimness—Reduce with a "Du Pont" Reducing Corset

$2.95

Here's a wonderful new creation that will literally melt your hips down to nothing! It's of an all silk rubber, lined with a soft knitted fabric so as not to chafe or irritate the skin. One with a lace bust, another with silk swami. Peach; sizes 34 to 42.

CORSETS—THIRD FLOOR

French Crepe Slips Are Cut on the Bias

$2.95

There's one way of insuring a smooth, unbroken, unwrinkled silhouette for your new Fall frocks, and that is, by wearing slips that are cut on the bias! These of French crepe, 45 inches long and with lace at top and botton. In choice of flesh, tea rose and white. Sizes 32 to 40.

SLIPS—THIRD FLOOR

LANSBURGH'S

7th, 8th and E Sts.—NAtional 9800

No Connection With Any Other Washington Store

4 SHOT AS RED MOB AND POLICE BATTLE

Communists Incite Crowds to Halt House Eviction at Cleveland.

Cleveland, Ohio Oct. 8 (A.P.).—A police lieutenant and three Negroes were shot and wounded here late tonight as a police cruising squad clashed with a mob of 300 communists gathered to halt a landlord's eviction in the East Side Negro district.

Several blocks from the scene of the riot police discovered the body of a Negro, shot through the head. It could not be tetermined if he met his death in the course of the gun battle.

Police squads, equipped with tear gas bombs, were rushed to the neighborhood and dispelled the mob without difficulty.

The affair had its inception at the regular Tuesday night communist meeting on a street corner near the scene of the disturbance.

Mob Sweeps Over Police.

Harangued by its leaders, the crowd moved on the place where a Negro family was being evicted and commenced carrying the furniture back into the house.

A watchman, placed to guard the house and its effects, had not been accounted for.

Police Lieut. Owen E. McAdams, in charge of a cruising squad, halted to investigate the proceedings. Two patrolmen were immediately attacked by the mob and the lieutenant was swept off his feet as he attempted to go to their rescue.

The angry mob surged over the lieutenant and his two officers, trampling and beating them. The patrolmen regained their feet and fired several shots in the air to frighten off their assailants. A woman, the officers reported, screamed "Let's get them."

Assailant Likely to Die.

This was apparently the signal for one of the members of the mob to open fire, and Lieut. McAdams was shot in the arm and leg.

Drawing his gun, the police officer managed to exchange shots with his assailant and John Grayford, 54, fell probably mortally wounded. At the hospital it was reported he had little chance for recovery, being shot through the abdomen and above the heart.

An emergency call was placed for police and when riot squads arrived the mob had been swelled to more than 1,000 persons.

The Communist gathering was one of the regular biweekly meetings held on the corner of East Forty-sixth street and Woodland avenue, and from first information received by police it was apparently prepared to move on the scene of the eviction.

333 Arlington Deeds Recorded in Month

In September 333 deeds were recorded in the county clerk's office of Arlington County, according to the monthly report released yesterday. The tax to the State amounted to $828.02.

Other items in the report are: Wills, 2, State tax, $22.20; chancery suits, 26, State tax, $39; actions at law, 14, State tax, $15. Fines collected for violation of the prohibition law amounted to $70, with costs totaling $104.50; fines in cases other than prohibition amounted to $50.50, while costs totaled $59.50.

The Lee House Spokesman Says—

SUPPOSE all merchants were obliged to attend school every day, as youngsters do, and a super-teacher graded us just as pupils are graded, giving us a rating according to how good we were in our line. Wouldn't there be some surprising marks?

IN the hotel class, if the teacher ordered every hotel man to come forward whose place was
CLEAN
FRIENDLY
ORDERLY
REASONABLE,
the LEE HOUSE SPOKESMAN would start right toward the front of the room.

WE do school ourselves in these things. Then, too, we would get extra commendation, we believe, because the Lee House is modern and our location is excellent. 100% every day—that's our aim!

Fifteenth at L
Decatur 0160

FIREMEN ENDANGERED IN SOUTHEAST BLAST

Post Staff Photo.

Firemen of No. 18 Engine Company who narrowly escaped injury in the blast which razed a tool shed on the Pennsylvania Railroad freight tracks near Eleventh street and Virginia avenue southeast last night. In the picture, examining the debris, are Sergt. F. H. Weaver, Privates G. B. Jones, G. L. Goodenough, G. P. Burgess, F. J. Herndon and R. F. De Fran.

Officers Selected At Cleveland Park

Citizens Association to Enter Float in Halloween Parade.

New officers were elected last night by the North Cleveland Park Citizens' Association at a meeting in the auditorium at 3923 Windom place northwest.

Those elected were John B. Dickman, president; Paul E. Waring, first vice president; Mrs. Della S. Aldrich, second vice president; John A. Bresnahan, secretary; William H. Somervell, treasurer, and William G. Neale and Mrs. M. Z. Baughman, delegates to the Federation of Citizens' Associations.

Two committees were appointed, one to complete arrangements for the decoration of a float to be entered in the civic Halloween celebration, and the other to attend a meeting of the Zoning Commission this afternoon to protest the rezoning of a small area off Wisconsin avenue to permit erecting an apartment house.

SPAIN'S HEAD QUITS BUT RECALLS ACTION

Continued from Page 1.

seat. His opponents jeered him from across the chamber.

Party leaders immediately requested the president to reverse his decision and he agreed to continue in his post until the work of the Assembly on the new constitution is farther advanced.

"I wish to resign," he said, his face white and himself visibly shaken, "but the difficulty of forming a new government now makes it imperative for me to continue indefinitely. However, the hour has arrived when you gentlemen must begin to think of my successor."

The Assembly adjourned immediately afterward.

The general opinion following the stormy session of the Assembly tonight was that the government is facing this week the most severe test of its existence. The Assembly is much divided and what is perhaps the most difficult of the problems presented by the proposed new constitution, the religious clauses, are slated for consideration during the remainder of the week.

Jobless Veterans To Hear Babcock

National Commander of Disabled Group Seeks to Place Idle.

E. Claude Babcock, national commander of the Disabled American Veterans, will address a meeting of unemployed members of the organization at 8 o'clock tonight in the boardroom of the District Building.

A report of the employment status of disabled veterans, compiled from returned questionnaires, will be made at the meeting, held under the auspices of Federal Chapter, No. 6, Disabled American Veterans.

Lloyd Wymer is chairman of a committee on unemployment organized by the group. The committee has been conducting a canvass of local hospitals and business men. Efforts are being made to place as many unemployed members of the organization as possible before the winter begins.

Ed Pharr, Charlotte, N. C., Negro, has been digging graves as an occupation for 40 years.

TRAFFIC IS SNARLED BY CROWD AT BLAST

Storage Shack Along Railway Fired by Acetylene Torch Explosion.

Continued from Page 1.

lene tanks, which were in the shanty, remained intact.

Fears that there had been an earthquake were inspired by the crash of window glass in many homes nearby and falling plaster. The plate glass window in the B. B. Earnshaw wholesale grocery house at Twelfth and M streets was only one of the many shattered by the blasts.

Capt. L. I. H. Edwards, chief of personnel in the Police Department, was in his home at 1210 Potomac avenue, which is only a short distance from the railroad tracks, when he heard the first blast and immediately notified headquarters.

He was on his way to the scene when the second explosion fairly rocked the neighborhood. Capt. Edwards recommunicated with the central bureau and recommended that every available police radio car, ambulance and rescue squad be dispatched to the spot. A general order was broadcast, bringing almost 100 policemen, two rescue squad ambulances, four engine companies and two truck companies.

There were reports that a watchman had been seen in or near the storehouse shortly before the blasts, but a minute search failed to disclose any evidence of a casualty.

Preliminary investigation conducted by the fire marshal's office indicated that sparks from a passing freight train set the storehouse afire and spread to the tanks.

The fact that the flames did not spread or carry to the two giant gas holders in the eastern plant of the Washington Gas Light Co., only 175 yards away, averted a catastrophe.

Dozens of policemen rerouted traffic away from the scene, closing the Eleventh street bridge and rerouting traffic over the Pennsylvania avenue bridge.

Red Cross in Arlington Names Region Delegates

The Arlington County Chapter, American Red Cross, last night at Clarendon, completed plans to send delegates to the regional conference at Tappahannock tomorrow. Those to attend are Mrs. Bertha Kelly, chairman; Mrs. Edna Butterfield, Mrs. N. R. Davies and George A. Collier. Gov. John Garland Pollard will speak at the luncheon preceding the business session. Mrs. Kelly announced that headquarters in the Rucker Building, Clarendon, will be open each Tuesday during the fall and winter.

Barristers Club Chooses Officers

David A. Pine President; Law Committee to Continue Work.

The Barristers Club at its annual meeting at the Cosmos Club elected officers for the ensuing year. David A. Pine was elected president; Jerome F. Barnard, vice president; Thomas E. Lodge, secretary, and Francis C. Brooke, treasurer. Lucian H. Vandoren, Richard B. Keech and Richard H. Wilmer were elected members of the executive committee.

A full report of the activities of the law committee for the past year was submitted and adopted. The purpose of this committee is to receive and recommend changes in both law and procedure for the better administration of justice in the local courts. It was voted that this committee be continued to receive suggestions from barristers and other members of the bar and assist in having remedial legislation and court rules adopted to correct existing defects in the administration of justice.

Among recommendations adopted were those to require all persons and corporations doing business in the District of Columbia to appoint a statutory agent for the acceptance of service of summons and to permit one omnibus suit to be brought in case of personal injuries to a wife or an infant, and thus prevent the husband or parent from being required to institute separate suits for medical expenses usually in different courts.

Welsh Part in Fete Outlined at Meeting

Plans for a contribution by Wales to the George Washington Bicentennial were launched by the St. David's Society of Washington at the initial fall meeting last night at the Wilson Normal School. Fred L. Harries, president, presided.

The Welsh demonstration, according to tentative plans, will take place March 1 in the form of a large singing program in which Welsh from all parts of the country will be asked to take part. Mr. Harries said that it was the hope of the society to have an Eisteddfod, but doubts if there will be time to carry out such an ambitious project.

Masons' Grand Master Begins Visits to Lodges

C. Fred Cook, grand master of Masons in the District of Columbia, last night began formal visitations to the forty-four constituent lodges in the local Masonic jurisdiction, calling on Myron M. Parker Lodge, No. 27 and Joseph H. Milans Lodge No. 38, meeting jointly in the Northeast Temple.

Mr. Cook was welcomed by Francis Williams, master of Parker Lodge and Irving G. Gray, master of Milans Lodge. Tomorrow night the grand master will visit Potomac Lodge, No. 6, and George C. Whiting Lodge, No. 22, meeting jointly in the Masonic Hall at 1210 Wisconsin avenue.

Don't Get on the Merry-Go-Round

. . . for you'll find that it's only a brass ring after all. These days there are many extravagant statements of so-called bargains and much ballyhooing about merchandise being given away. It's difficult to keep from losing your head.

We've always prided ourselves on our unsurpassed combination of *style, value and quality*. Those who know that it is false economy to invest in cheapness naturally turn to Erlebacher, for now, more than ever, they insist that their purchases give lasting satisfaction . . . and they like the feeling of security that patronizing this old established shop gives them. *(Silver Anniversary in 1932.)*

Erlebacher
TWELVE-TEN TWELVE-TWELVE F STREET

From NEW YORK AVENUE at FIFTEENTH

Keeping Washington Men Well Dressed

Bargains in P-B Quality Merchandise!
Plenty of Salespeople to Serve You!
Plenty of Merchandise to Choose From!

Closing Out
Our Entire Stock*
Prior to Reorganization

P-B is Nationally Known for high quality in MEN'S AND BOYS' CLOTHING, HABERDASHERY, HATS and SHOES.

Prices throughout our entire stock are now radically reduced. New Fall merchandise just received or on order and arriving daily is being included.

All Sales Are Final; All Transactions for Cash Only.

Here Are a Few Examples of the Values Now Being Offered

Closing Out Special Group of P-B Suits Now Reduced to $24.50 Including 2-Trouser Suits	Closing Out P-B Shirts Now $1.15
Closing Out Special Group of P-B Suits Now Reduced to $29.50 Including 2-Trouser Suits	Closing Out P-B Neckwear Now 55c 3 for $1.50
Closing Out Special Group of P-B Topcoats & Overcoats Now Reduced to $21.50	Closing Out P-B Hose Now 29c 4 Pairs for $1
Closing Out P-B Oxfords Now $4.75	Closing Out P-B Hats Now $3.15

Higher Priced Goods Reduced in Proportion

Store Hours: 8:30 A.M. to 6 P.M.
No Charge for the Usual Alterations
Free Parking at the Capital Garage While Shopping Here
**Except a Few Nationally Advertised Brands*

Parker-Bridget Co.
New York Avenue at Fifteenth
Branch Store: 3113 14th N.W.

NATIONALLY KNOWN

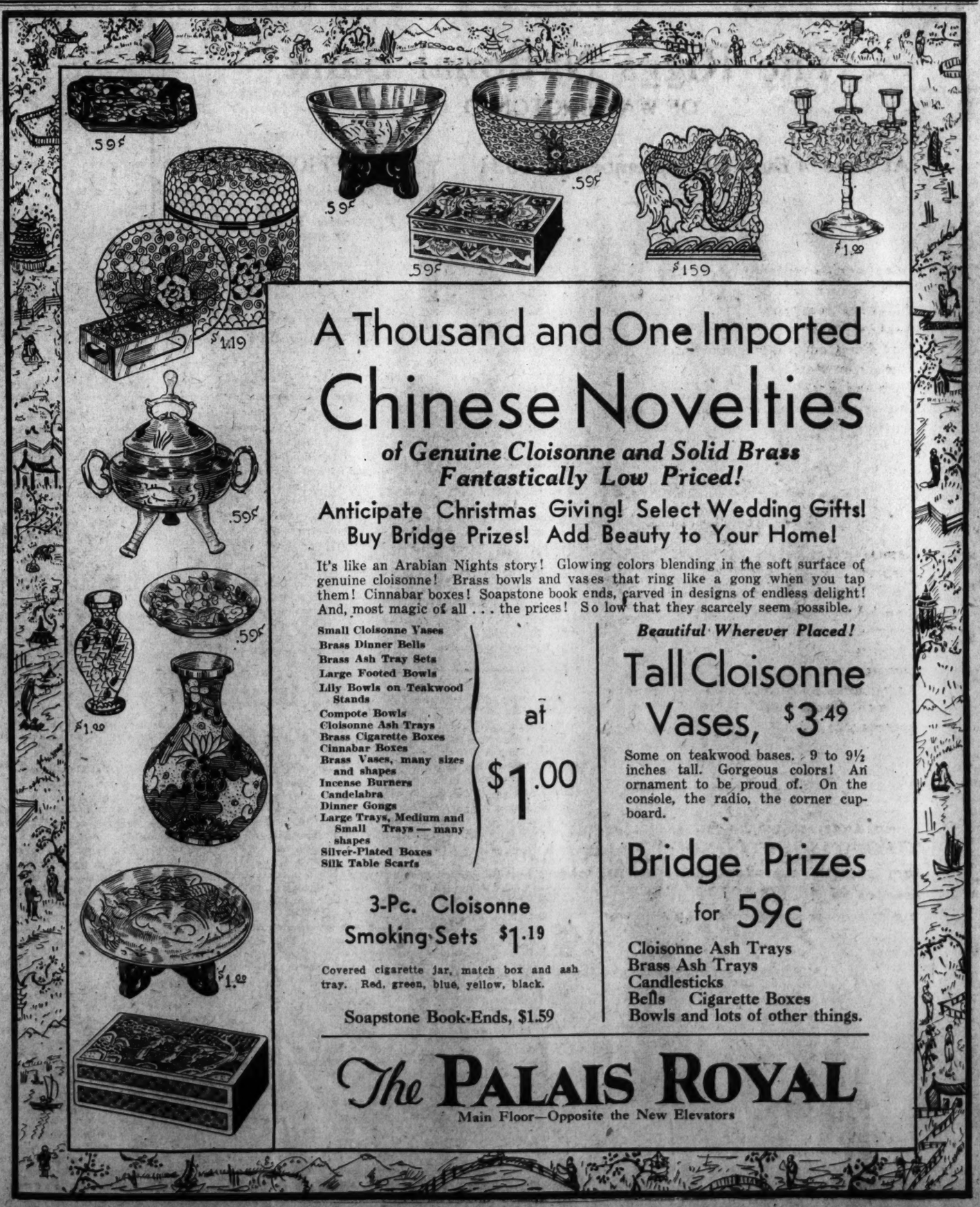

A Thousand and One Imported
Chinese Novelties
of Genuine Cloisonne and Solid Brass
Fantastically Low Priced!

Anticipate Christmas Giving! Select Wedding Gifts! Buy Bridge Prizes! Add Beauty to Your Home!

It's like an Arabian Nights story! Glowing colors blending in the soft surface of genuine cloisonne! Brass bowls and vases that ring like a gong when you tap them! Cinnabar boxes! Soapstone book ends, carved in designs of endless delight! And, most magic of all . . . the prices! So low that they scarcely seem possible.

Small Cloisonne Vases
Brass Dinner Bells
Brass Ash Tray Sets
Large Footed Bowls
Lily Bowls on Teakwood Stands
Compote Bowls
Cloisonne Ash Trays
Brass Cigarette Boxes
Cinnabar Boxes
Brass Vases, many sizes and shapes
Incense Burners
Candelabra
Dinner Gongs
Large Trays, Medium and Small Trays — many shapes
Silver-Plated Boxes
Silk Table Scarfs

at $1.00

3-Pc. Cloisonne Smoking Sets $1.19
Covered cigarette jar, match box and ash tray. Red, green, blue, yellow, black.

Soapstone Book-Ends, $1.59

Beautiful Wherever Placed!
Tall Cloisonne Vases, $3.49
Some on teakwood bases. 9 to 9½ inches tall. Gorgeous colors! An ornament to be proud of. On the console, the radio, the corner cupboard.

Bridge Prizes for 59c
Cloisonne Ash Trays
Brass Ash Trays
Candlesticks
Bells Cigarette Boxes
Bowls and lots of other things.

The PALAIS ROYAL
Main Floor—Opposite the New Elevators

Read The Post's New Classified Ads

The Washington Post.

THE WASHINGTON POST CO.
Washington, D. C.
EDWARD B. McLEAN.
President and Publisher.

MEMBER OF THE ASSOCIATED PRESS.
The Washington Post is a member of the Associated Press, receiving the complete service of the world's greatest news-gathering organization.
The Associated Press is exclusively entitled to the use for republication of all news dispatches credited to it or not otherwise credited in this paper, and also the local news published herein

TERMS OF SUBSCRIPTION.
Delivered by Carrier in Washington.

Daily, Sunday included, one year	$8.40
Daily, Sunday excepted, one year	6.00
Sunday, only, one year	2.60
Daily, Sunday included, one month	.70
Daily, Sunday excepted, one month	.50
Sunday only, one month (with four Sundays)	.20
Sunday only, one month (with five Sundays)	.25

BY MAIL, PAYABLE IN ADVANCE.
Maryland and Virginia.

Daily and Sunday	Sunday Only	Daily Only
One year $10.00	One year $4.00	One year $7.00
Six months 5.00	Six months 2.00	Six months 3.50
One month .85	One month .40	One month .60

ALL OTHER STATES.
(Mexico and Canada Incl.)

Daily and Sunday	Sunday Only.	Daily Only.
One year..$12.00	One year.. $5.00	One year.. $8.00
Six months 6.00	Six months 2.50	Six months 4.00
One month 1.00	One month .50	One month .75

All Subscriptions by Mail Payable in Advance

New subscriptions for The Post or renewals will not be accepted unless payment accompanies the order. Remittance should be made by drafts, checks, postoffice orders, registered letters or express orders, payable to The Washington Post Co.

Entered at the Postoffice, Washington, D. C., as second-class mail matter.

National Advertising Representative—PAUL BLOCK and Associates, Park-Lexington Building, New York; Palmolive Building, Chicago; Little Building, Boston; General Motors Building, Detroit; Guarantee Trust Building, Philadelphia; Russ Building, San Francisco

Wednesday, October 7, 1931.

RESOURCES UNIMPAIRED.

The real wealth of the United States is no less than it was during the prosperous years of 1928-1929. Stock market values, which soared to such unprecedented heights at that time and since have crashed to extreme lows, have actually been unrelated to the resources of the country.

Frequently the opinion is expressed that the Nation has been ruined by the fall in security prices. Stocks were bought for three, four, in some cases more than ten times their present value. Great fortunes have been lost. These attract notice, but little attention is given to the fortunes that were made or to the foundations that have been laid recently for the building of new fortunes.

Stock certificates which are bought and sold represent the business and wealth of the Nation; they are not, in themselves, goods. Though their price has gone down, American resources are unaltered. People still require the necessities of life as they did before, and still crave the luxuries of prosperous years. America still has the resources to produce these goods, but she has slackened her pace. The result is privation, unemployment and business distress. Hard times will continue until Americans realize that their country is just as rich as it ever was—until the people throw off fear that the country has been ruined and proceed with the normal activities of production and consumption.

The boom years led to overexpansion and waste in many industries as the actual effect of unreasonable speculation, but the profit and loss in securities offset one another and can not be counted as a change in themselves. The complementary effect is now seen in the depression. Overanxious economy has led to curtailment of production beyond the point of practicability. With the return of confidence will come the reexpansion of industry, increased work and purchasing power and a return to a more reasonable balance.

Caution has reached such a point that it is blinding investors to actual conditions. According to financial experts, there are at this moment corporations whose stocks are quoted at a lower figure than the actual amount of cash and marketable securities they possess. It is inevitable that these stocks will rise, accompanied by the lamentations of those who wished they had taken advantage of the low prices of this year.

REHABILITATING CRIMINALS.

The laws should be changed so that judges will not have to guess at how long it will take to reform a criminal, according to Dr. Walter M. Thayer, commissioner of correction of New York. It is Dr. Thayer's opinion that offenders should be committed for an indefinite period. They should then be studied in the light of their ancestry, early life habits, physical and mental condition, etc., to determine the cure for their anti-social disease. Those guilty of violent crimes, such as murder and arson, should be excluded from the experiment, but in all other cases the punishment would be prescribed to fit the criminal and not the crime.

Dr. Thayer had retired from the State service, but when the riots broke out over a year ago at Auburn and Dannemora prisons Gov. Roosevelt recalled him. Dr. Thayer entered the State service in 1897 as prison physician at Dannemora. He gained a wide reputation there for the psychiatric clinics he established and for his work in planning the segregation of healthy prisoners from the sick, and the mentally weak from the mentally sound. After his retirement he was called to Maryland to remodel the State's prison policy. He spent a year revising the methods in force there.

Under the present system of law, the criminal is a blank; the crime alone is considered. The practice of putting first offenders in the same class with hardened criminals usually results in the novice adopting the standards and psychology of the veteran. For this reason virtually every man who is sentenced to prison is hopelessly lost to society. Dr. Thayer believes that first offenders, excepting those guilty of major crimes of violence, should be given a minimum sentence of two years with no maximum. The State could then treat prisoners on the basis of their possibilities. Inmates would be released according to their fitness to return to society. Prisoners on being released would be observed, and if they reverted to crime they would not be returned for another short sentence, but possibly for life.

Some mistakes would probably be made, but the program outlined by Dr. Thayer has much to commend it. Similar methods have been employed at Napanoch, the first school for mentally delinquent and subnormal offenders. This institution uses the indeterminate sentence, and inmates are discharged only when the authorities are satisfied that they are mentally, morally and physically able to keep out of trouble. Of the 602 inmates who have been sent to Napanoch since its establishment, 520 are on parole.

BRITAIN'S ELECTION.

Americans trying to untangle the complicated chain of events in Great Britain in recent weeks are likely to entangle themselves in confusion. But it is by no means certain that the British people who are going to the polls to elect a new Parliament on October 27 have a clear understanding of the new political alignment. About all that can be said is that Prime Minister Ramsay MacDonald is going to lead whoever will follow him in a plea for complete authority to deal with Britain's grave financial and industrial situation.

When the cabinet first decided to dissolve Parliament and appeal to the electorate efforts were made to evolve a formula under which the Conservatives, the Liberals and a few straggling members of the Labor party could rally to the support of Mr. MacDonald. Apparently that attempt has failed. The Conservatives are determined to give Britain the benefits of a protective tariff. One faction of the Liberal party under leadership of Sir John Simon seems to be willing to support that view. But it is inconceivable that David Lloyd George will allow the main body of the Liberal party to run on a platform that sanctions a tariff.

The coalition must either go before the electorate without a definite program or alienate the antitariff members of the Liberal and independent groups. There are many other problems besides the tariff that must occupy the attention of British politicians. Indications are that the customs issue will be pushed into the background, and that the people will go to the polls without any assurance that their votes for the coalition would mean the adoption of protection for British industry. Such a course would probably mean the early enactment of a tariff, however, because the dominant Conservatives place a tariff foremost on their program of rehabilitation.

If the tariff issue can not be kept out of the campaigns it will probably split the Liberal party and leave Lloyd George with only a handful of followers to wield the balance of power between the coalition and the defiant Labor party. Britain has not had such a political shake-up for years. Important new party alignments are almost certain to develop from the jugglery that has been resorted to to meet the financial crisis.

The strangest feature of the entire picture is the leadership of the Conservative coalition by Ramsay MacDonald, the Socialist. Although he has been deserted by his party and repudiated by his constituents Mr. MacDonald will stand for election as a Laborite, asking the people to give him a "doctor's mandate" to prescribe any remedies that he finds necessary for Britain's ailments. The reaction of the electorate to this plea may furnish an interesting key to the immediate future of Great Britain.

THAT DEMOCRATIC DEFICIT.

A movement for the financial rehabilitation of the Democratic party is under way at last. John J. Raskob, chairman of the national committee, is quite willing to step out of the role of chief Democratic "angel." At a dinner in New York next week he will start a drive to liquidate the financial obligations of the party through an appeal to members.

In view of the unbalanced conditions in the economic world, Mr. Raskob does not intend to ask for more than $6,000,000. He wants $1,500,000 to wipe out the deficit hanging over from Al Smith's campaign and to start the ball rolling in 1932. Apparently he calculates that it will take an additional $4,500,000 to elect the Democratic candidate for President after the convention is over. At any rate, good Democrats with $50,000 or more for the cause are asked to step forward. Lesser fry will be expected to pay for their faith in the party according to their means.

Democrats throughout the country are happy over the depression because they think it gives them the best chance to win they have had in years. But the depression does not help them wipe out this deficit. Party leaders boast of their excellent chances to put a Democrat in the White House, but they certainly haven't risked any money on those prospects. Instead, the party's indebtedness to Mr. Raskob was increased by $30,000 during the summer. If Democrats are so certain that the people will trust them with the reins of Government in 1932, why don't they come forth and wipe out this debt of $748,150?

It is difficult at any time to raise funds to pay for a dead horse. Attempting such a feat in the midst of the depression, Mr. Raskob has a tough job on his hands. His task is complicated by the fact that contributors at this time do not know what horse they are betting on for 1932. But Mr. Raskob is determined that the party shall prove its solvency, even though the enthusiasm of Democratic politicians has not reached a stage where they feel justified in spending money on the strength of it. The progress of Mr Raskob toward a balancing of the Democratic budget will be watched with intense interest.

LATIN-AMERICAN CREDITS.

Delegates from the 20 Latin-American countries are in session here to consider many questions of international importance, particularly relations with their biggest customer and largest foreign provider, the United States. It is timely to consider the financial plight of many of these Latin-American neighbors.

The heavy decline in commodity prices has hit the raw material exports of the southern countries particularly hard. Latin-America, as a producer of basic materials and crude foodstuffs, has felt not only the effect of lower prices, but the lowered demand as a result of the depression in other lands. Changing prices for coffee, cacao, sugar, hides, wool, rubber, nitrate and copper cause quick reactions throughout the Caribbean and South American republics.

Present low prices is making it hard for many of these countries to meet the charges on their public debts. Coupled with political troubles, falling prices have caused Peru, Bolivia and Chile to default temporarily. In a world filled with talk of moratoriums Latin America has been feeling the need of similar consideration. The public debts there, however, are not intergovernment obligations and can not be suspended by political agreement.

It must be a matter of gratification to representatives of Latin-American countries to find American bankers fair-minded in consideration of this financial situation. Brazil has just recently completed negotiations for a postponement of charges due, and Argentina has compromised the payment of half of her $50,000,000 obligation, renewing the balance. While the American Government has no actual control over private loans made to nations, it is interested in any steps that can be taken for easing the financial strain of Latin-American countries. Plans for that purpose are being considered in conferences that include representatives of Government departments as well as the Federal Reserve Board and New York banking and large industrial interests.

The United States is the world's largest investor in Latin America. Its loans and investments exceed $5,000,000,000. It appears necessary and inevitable that an international credit organization be perfected to handle national credits and consider present needs for relief. While governments are not compelled to accept loans against their will, the high pressure salesmanship of New York investment brokers did make it remarkably easy for national, state and municipal governments in Latin America to secure large loans. That many of the loans are excessive is more easily appreciated now than in the boom years of 1928-29.

Several months ago The Post suggested that a syndicate of American bankers should be formed to handle these loans in a systematic manner to consider refunding operations and further advances to meet interest payments where necessary and justified. Latin-American indebtedness is in many instances just as pressing today as though it were of intergovernmental character, and the nationalization of financial relations with the southern republics is something that calls for action without further delay.

Al Capone's knee wobbled when he went before the court on a charge of income tax evasion. He must have been worried over leaving his business for so long.

Restoration of prosperity would be such a relief if for no other reason than the effects it might have upon Senator La Follette's wail for a dole.

CLARIFYING HISTORY

From the Kansas City Star.

Monarchy in England has reached the point where history can deal with it a little more intelligently than it was once able to. King George writes a letter to Ramsay MacDonald and it will go into the archives for the guidance of future historians who may be trying to trace the relationship of the crown to the government in the kingship of the house of Windsor.

The Plantagenets, for example, supplied no such records, and history has had to do the best it could without them. If Henry II had written a letter to the slayers of Thomas, of Canterbury, we should not now have Lytton Strachey assailing David Hume for assuming that Henry talked in the style in which Hume himself wrote. Mr. Strachey has looked into the matter and finds there isn't much in Henry's talk on this occasion to go on. He undoubtedly burst out with something about "an upstart clerk." He said something about "vengeance" and something about "a set of fools and cowards." That's all he is known to have said, and Strachey supposes him to have said it "in some uncouth dialect of French or English." This meager record, Hume, writing his account of the murder of Becket, translates as follows: "The king himself being vehemently agitated, burst forth with an exclamation against his servants whose want of zeal, he said, had so long left him exposed to the enterprises of that ungrateful and imperious prelate."

Such is history when it has to grope in the dark. Its conclusions are pretty much those of the particular historian who mixes his own colors as he goes along. Strachey thinks Hume's phrases applied to a transaction of the Middle Ages are comic. They do not present a picture of what happened. But nobody knows what happened in an age when public affairs were conducted with every precaution against exposure to the gaze of the multitude. History has the alternatives of clothing such transactions in the language of a Hume or dramatizing them in the language of a G. B. Shaw. Macaulay has given us examples of the two processes. "The prime minister communicated his decisions to the king, who thereupon sent for the duke." That is the historical method. The memoir writer (writing as though he had been hidden under the bed) relates it thus: "It's no use, your majesty, I just can't carry on." "Oh, well, in that case there's nothing for me to do except let the duke try his hand."

There is no unanimity of opinion respecting these methods, but it is probable contemporary taste prefers the dramatic one. Historians of the dramatic school have used the widest latitude in dealing with those ages which have left no complete records—they may be said to be pupils of Froissart, who was among the earliest and certainly was one of the most picturesque of the hearsay historians. But future chroniclers of the present age will have to use some restraints. They won't be free to guess what George V said to his prime minister as Hume was about Henry II's utterances. Except for the written record of today, future historians might raise a warm controversy as to what circumstances led the Commons to cut King George's civil list. Ordinarily there would be reason enough for such controversy, as heretofore kings have been more in the habit of demanding larger civil lists, and the Commons have been more in the habit of granting smaller ones.

King George writing to Ramsay MacDonald has put a crimp in the style of any future Froissart who might otherwise see in the present circumstance another battle for prerogative between the English King and his Parliament.

—Detroit News.

And the Timid Lion Is Hungry, Too.

POST HASTE.

The Spirit of St. Louis is again flying high.

This country is now long on everything but confidence and is taking stock of that.

Chairman Raskob launches a campaign to raise $1,500,000, of which 50 per cent will go to the '28 dead horse fund, the other half to be placed on next year's race. Call your bets.

One of the surprises that will come to some of the Pan-American delegates who have never been in the United States before will be to find that only a comparatively small part of the population is sitting up nights trying to figure out how Uncle Sam can grab some Latin-American territory.

This is fire prevention week. It will please the National Board of Fire Underwriters if incendiary plans are deferred until after the tenth.

Times are so hard that the world series receipts probably will not greatly exceed the average income of a million dollars.

The up-to-date figures of the United States Department of Commerce not only uncover a multitude of sins against the facts, but they prevent a lot.

With all the luxuries this country indulges, each costing more than $1,000,000,000 a year, such as fires, baseball, bandits, bad liquor and automobile wrecks, it is a wonder we get along with $5,000,000,000 in circulating medium, and it is a great testimonial to credit.

As Army bombers were too cocksure about what they could do to the old Mount Shasta, Navy fliers are having a private session in Chesapeake Bay with the ancient cruiser Pittsburgh, and whatever the outcome they will not be the target for Army gibes.

Discarding long-suit stocks from fright in this market is just about as sensible as similar action in a bridge game.

No wonder Chancellor Bruening can't leave Germany to visit Washington just now. With the Reichstag meeting next week and the government's margin of safety on a "knife edge," securing a vote of confidence and packing the legislators off home again will be a full-time job.

It must be admitted that the English idea of an election campaign only 20 days long has its advantages.

President Hoover amply demonstrates his courage by tackling another bipartisan conference.

PAUL HUDSON.

WOMEN'S INVENTIONS.

The man who vows he never saw a woman put hammer to nail without smashing her thumb will tell you that all labor-saving devices for household work were invented by men, says the New York Times. But disproof will be found at this year's Exposition of Women's Arts and Industries, to be opened September 30 at the Hotel Astor. A section will be devoted to models of patented devices of women, many of them with an eye to lightening "woman's work."

Among them is an electric iron with rounded edges and corners and a swinging handle, designed to do tricks difficult for an ordinary iron—pressing, as it does, tied bows, shoulder seams and beaded or embroidered fabrics. A woman who hated to darn and wanted to save on hosiery bills invented pads for the heels of shoes to save wear on stockings. A typewriter ribbon with which five copies can be made without using carbon paper was devised by a woman who had already invented 42 other things, including a collapsible umbrella, an ice cream freezer and an electric fan shield.

In its investigation of patents taken out by women, the exposition staff discovered that domestic problems are not the only ones which feminine inventive genius attacks. More than three-fourths of their 15,000 patents are in the fields of industrial arts, transportation and agriculture. The Coston flare, a marine signal light used all over the world, was invented by a woman.

If King Is Above the Law, Will He Observe Rules That Annoy Him?

By ROBERT QUILLEN

THE faults peculiar to modern youth are the faults of princes.

Prosperity and parental folly have combined to destroy the humility that is the foundation of sound character.

Few men of nations can survive good fortune without injury. They grow hard in adversity and soft in prosperity. And in prosperity they attribute to themselves the importance they formerly attributed to great possessions.

Vanity invariably chooses as a measure of excellence the standard that will flatter it most. Thus the son of a nobleman thinks birth of greater importance than achievement; the winner of a championship thinks achievement the proof of excellence; the man of wealth regards money as the sign and symbol of superiority.

When good fortune comes, and with it the envy of the world, a man begins to regard himself as a person of consequence. Flattery ruins his sense of value. It is his money that is important, but he thinks it is himself. He discovers that he is in many instances above the law. And this discovery soon tricks him into the belief that he is also above the law of good manners, the law of morality, the law of fair play and the law of God.

There are notable exceptions, of course, but success ruins more men than failure for the simple reason that virtue needs the moral support of a threatening lash. Few men or nations, denied the threat of punishment, have sufficient innate decency to walk unaided in paths of justice and righteousness.

If this is true of men and nations, how much more must it be true of inexperienced youth.

A boy given money, a car, social prestige and leisure he has not earned must inevitably develop an exaggerated conception of his own importance. Since he is above toil and above punishment, what is more natural than the assumption that he is above the law? If he robs a bank or shoots a policeman, no one should be surprised. He was trained for it.

Only the boy who must earn every advantage—money, respect, liberty and leisure—can develop a proper sense of values and a proper sense of obligation.

The prince must be a prince in spirit to play the game without taking advantage of his rank.

(Copyright, 1931.)

PRO AND CON

Press Comment Upon Acts and Actors in the Great American Show, "Politics."

Democratic Convention Worries.

New York Herald Tribune.

The question as to whether the State delegations in the next Democratic national convention are to be made up in accordance with the new or the old Congress apportionment contains the elements of a serious controversy. It will come before the national committee in December or January. Whatever the committee's decision the fight is likely to be carried to the floor of the convention. Who will be the Presidential nominee and what degree of wetness the platform will have may well depend upon which basis of representation prevails.

It is customary for the national convention before adjournment each four years to fix the basis of representation for the following convention. In accordance with that custom the Houston convention passed a resolution giving the national committee power to select the time and place of the next convention and declaring that "the number of delegates for each State shall be twice the number of senators and representatives in the Congress, and the number of alternates shall equal the number of delegates."

The question revolves around the interpretation of the phrase "the Congress." Does it mean "the Congress" existing at the time the delegates are selected (the one convening next December for the first time and elected under the old apportionment) or "the Congress" as it will be elected in November, 1932, under the new reapportionment?

Hoover's Leadership.

Topeka Capital.

Probably President Hoover feels that he has better things to do than go around making speeches, yet it might help. In war days people listened to Hoover and followed him. They got used to doing what he suggested. He had a real and a great following. That he has not lost his faculty of getting people to think as he does appeared the other day when he swung a Legion convention against its own desires.

The Gold Standard.

Minneapolis Journal.

President Hoover lets it be known flatly that he sees no reason for tampering with America's gold standard. He also lets it be known that he finds no considerable demand for bimetallism, except in the silver-producing States of the Far West.

The fact that Great Britain and some other European countries have gone temporarily off the gold standard affects in no way the situation in the United States. They did not turn to bimetallism. They merely suspended the gold basis because, for the time being, they found themselves unable to maintain it. Continued specie payments would have drained their treasuries of remaining gold. These European nations, then, halted the redemption of their paper currencies in gold, not because they had ceased to prize the yellow metal as a permanent standard of values, but because they continued to prize it as such.

Barriers at Our Borders.

Boston Transcript.

Senator Capper would prohibit all immigration for the next two years, for the indisputable reason that each immigrant either adds to the number of the unemployed or displaces an American citizen in industry.

The Hoover administration, according to Senator Capper, has done one good thing in tightening up on immigration and another in sending back so many aliens that the excess of aliens entering this country is now only 30,000 over the number departing from us. The matchless generosity of the United States, in its traditional policy of providing refuge for foreigners dissatisfied with conditions at home, has been carried too far.

A Southern View.

Atlanta Constitution.

The "Sage of Northampton" was never sager in his life than when he renounced a 1932 bid for the Presidency.

True to Form.

Louisville Courier-Journal.

The quadrennial observation that Senator Borah discountenances a third party movement is on time.

LETTERS TO THE EDITOR.

Fires Take Heavy Toll From Forests Each Year—Firebugs and Careless Smokers Are Blamed.

To the Editor of The Post—Sir: The President has designated the week of October 5 as fire prevention week. It would be well to have fire prevention every day.

It seems to be the consensus of opinion that cigarettes are responsible for a great many fires. The country would be better off in every way if the only cigarettes in existence were a few preserved in museums to show future generations one of the miserable vices of their ancestors.

Cigarettes are alleged to have been the cause of many of the disastrous forest fires that burned over 50,000,000 acres this summer. A number of these fires were of incendiary origin. It is hard to conceive of a wretch so inhuman and so vile that he would deliberately set fire to a noble forest, sacrifice millions of dollars' worth of property, destroy myriads of game birds and animals, choke the streams and destroy game fish, and run the risk of burning human beings to death.

Complaints have been made that the Federal authorities have not adopted the right methods of preventing forest fires. Experienced foresters say that there have been more destructive fires since the Government took charge of the forests than there were when the Indians owned them.

One way to prevent incendiary fires—started by wretches who want work fighting the fires they themselves have started—would be to have all forest fire fighters in the Government service. This might be expensive, but not so expensive as losing our forests.

CHARLES HOOPER.

Coeur d'Alene, Idaho.

Suggests Dividing Up Government Jobs Among More Workers.

To the Editor of The Post—Sir: America is a rich country. We have a balance of gold in the Treasury, but we have a deficit of $1,000,000,000 in our operating expenditures, which should be forthcoming from the revenues of the country, principally from taxation. If people are unemployed they can not pay taxes; therefore it is beneficial for the Government to see that every individual is gainfully employed. Unemployment is undermining the Government finances of every town in the country. It is calling for excess expenditures, and impoverishing the city governments. Collecting money for charity for the unemployed is a useless waste, as it is impossible to collect enough to give each man one dollar a day for expenses. Some other way must be found.

Every workingman should take care of the unemployed by dividing up the work. It is better for all to work half time than for some to have all the work and others none. Take letter carriers, for example. Why should they monopolize all Government work all the time? Is it not better to divide the Government work by allowing letter carriers and other Government employes to work half time, and put two men on every route, one to work in the morning and the other in the afternoon? The Government pay roll would not be increased, but the saving to our municipal governments would be immense, and all Government money would revert to industry, farm products and Government taxes, and not to the banks.

As we use Government money to assist when national calamities devastate the country, so we ought to use Government work and divide up when unemployment becomes a national calamity. ALICE PAYLER.

Cleveland, Ohio.

Subscriber Seconds Post's Suggestion That Receipts of World Series Game Be Given to Unemployed.

To the Editor of The Post—Sir: That was a splendid gesture you made in calling upon the American and National Leagues to devote the receipts of one of their games to the relief of the unemployed. I feel confident that a hearty amen arose from a host of baseball fans all over the land. What a gracious deed it would be! One game to the unemployed! Do it, men, do it! I simply want to second your motion as a great admirer of the game. W. P. BLAKE.

JUST FOLKS

By EDGAR A. GUEST

THE PROBLEM.

When the fire has burned the building
And the stock it held is gone
And there's nothing left but ruin for
the eye to look upon,
Though the loss is hard, my brother,
there is nothing left to do
But to start that very minute to begin
to build anew.

Every day presents a problem man
must solve the best he can.
Do we need a morning sunny, rain
may force a change of plan.
Each must face life as he finds it, not
as he would have it be.
Of his hopes and dreams and labors
there can be no guarantee.

When the ship goes down, my brother,
and you're clinging to a spar,
There's no time to wail your losses till
again on land you are.
Looking backward then is folly, you
must fight as ne'er before
For the problem of the moment is to
get yourself ashore.

Now a changing world we're facing,
things our hopes were built
upon
Have come tumbling down in tumult
till the last of them is gone.
And our problem of the moment is
that suddenly we've come
Out of valleys gay with pleasure unto
mountains towering glum.

All our days of ease are ended. Now
the road grows rough and steep
And we find our burdens heavy and
the pathway hard to keep.
We have had our hours of laughter,
comes today a sterner time.
Mountains grim loom up before us
which with courage we must
climb.

(Copyright, 1931.)

GUARDS' SHOTS FELL 3 CONVICTS IN BREAK

Four Escape as Gun Duel Rages; Cornered by Posse Near Staunton, Va.

Staunton, Va., Oct. 6 (A.P.).—One convict was seriously wounded, two others were hurt, and four made their escape from the State lime grinding plant near here today, after a gun battle between two guards aided by two trusties and six prisoners.

Possemen tonight were searching the woods several miles east of the plant and believed they had the quartet cornered. They took every precaution, surrounding the area to prevent the prisoners from leaving the woods under cover of darkness.

Those who escaped were: Everett Wilhoit, 27, convicted for forgery, in Henry County, January 10, 1931, and sentenced to serve 12 years; John Price, 18, convicted for robbery in Washington County, November 2, 1928, and sentenced to serve 36 years; Sam Harrison, 27, Negro, convicted for car breaking, and housebreaking in Henry County, July 13, 1928 and sentenced to serve 23 years, and Ted Calvert, 25, convicted for forgery in Stafford County, May 18, 1929, and sentenced to serve 5 years.

The injured convicts are: Rufus Devoe, Negro, 26, convicted for robbery in Norfolk, December 1929, and sentenced to serve 20 years; Henry Bush, Negro, 40, convicted for housebreaking and grand larceny, in Richmond, April 4, 1921 and sentenced to serve 13 years, and Gordon Booth, 23, convicted for housebreaking in Roanoke, May 30, 1930, and sentenced to serve 19 years.

The convicts went to work in the quarries as usual, and an hour later made the break. Plant Superintendent J. H. Bowles said he believed the prisoners' friends "planted two and probably three pistols in the quarry last night." Armed with these, the men made their break for freedom, returning the fire of Guards C. H. Freed and Howard Freed.

The guards said Devoe fired first, shooting at Howard Freed. One or two of the others fired, returning the rifle and shotgun fire laid down by the Freeds, they said. The Freeds said that Booth attempted to shoot Howard Freed, sticking a pistol in the guard's side, but the shell did not explode. Freed beat off Booth, striking him over the head and arm with a shotgun butt.

Physicians said Devoe, who was shot in the abdomen, is likely to die. He is in the camp infirmary under special guard.

While the two Freeds, Booth and Devoe were fighting at close range, four other convicts took flight. Guards armed Thomas Smith, negro, and Steve Wilson with a pistol and rifle and the trusties fought side by side with the guards in an effort to stop the fleeing quartet.

Smith had served half of an 18-year term for murder, and Wilson, who was sent from Lee County for murder, had completed six of his 15-year term.

Richmond, Va., Oct. 6 (A.P.).—Maj. R. M. Youell, superintendent of the State Penitentiary, left here tonight for Staunton to investigate the battle between prisoners and guards at the State Lime Grinding Plant.

Maj. Youell was making the trip by automobile. Assistant Superintendent A. G. Fitzgerald, said all of the escaped convicts were still at large early tonight.

Hoover Approves Veterans' Parley

Conference to Expedite Aid and Secure Economy Begins October 26.

(Associated Press.)

President Hoover yesterday approved plans for a seven-day conference of Veterans' Administration officials here designed to secure economy and expedite "direct relief to the veterans of all wars." The conference will begin October 26.

Frank T. Hines, administrator of veterans' affairs, said after a conference at the White House that Mr. Hoover approved of the move which was designed also to devise "ways and means to simplify the procedure of the combined activities represented in the Veterans' Administration."

The American Legion, the Veterans of Foreign Wars, and the disabled American Veterans of the World War, Hines said, will be invited to the conference along with managers of the Veterans' Administration's field activities.

Model Town Is Rising On Boulder Dam Desert

(Associated Press.)

Prospective citizens of Boulder City, the Government's model town, must not be misled into believing surface appearances of vast confusion. Instead, the Interior Department says, order is just about ready to emerge "from the chaos that comes in putting a town together where nothing existed before."

Just a year ago, the department remarks, the Nevada site of the Hoover dam metropolis "was a desert solitude which looked unblinkingly at the sun," while 2,000 persons live there now. Water, electricity, sewer, street and sidewalk systems remain to be completed, but the department promises these details and others such as completing the city hall, the jail, public auditorium and a few dozen odd dwellings will be all attended to by January 1.

BY LAND... OR SEA... OR AIR

Each day more visitors to New York come to the Taft. Largest hotel in Times Square, the Taft is the center of shows, shops and business. Secretarial Service free to guests. 2000 rooms. Dignified economy; rates from $2.50, with bath.

HOTEL *Write Suite D-3 for booklet "New York in a Nutshell"*

TAFT

NEW YORK

7th Avenue at 50th St., *Adjoining Roxy's*

A BING AND BING HOTEL

ELECTION IN BRITAIN CALLED FOR OCT. 27

Continued from Page 1.

leader will issue a call to his rank and file. How the widely divergent views of the Liberals and Conservatives can be harmonized, for instance, on the tariff question is one of the big problems the prime minister will face if he achieves victory at the polls.

David Lloyd George today continued to be bitterly opposed to the whole election plan, declaring that the Liberal leaders who are teaming with Mr. MacDonald, are betraying their trust to the nation and the party. The Liberals are split wide open and other parties are not much better off. The Conservatives appear the most solidly united.

Mr. MacDonald will run as a Labor candidate. He announced that he would seek reelection in the Seaham Harbor district, Durham, despite the fact that the local party leaders there have demanded his resignation as their representative in Commons and have declared their intention of naming another candidate.

Labor Accepts Challenge.

Scarborough, England, Oct. 6 (A.P.).—Organized labor, assembled in Scarborough for the annual party conference, today accepted Prime Minister MacDonald's challenge to a general election fight in a mood of confident defiance.

News that Parliament will be dissolved tomorrow and the election held October 27 was received with wild enthusiasm.

Arthur Henderson, leader of the party in place of the repudiated MacDonald, attempted to speak, but the audience drowned him with "The Red Flag," the war song of British Socialism.

"The country is to be forced to face an election which it doesn't want," Mr. Henderson said later. "The holding of it can not but seriously prejudice both national and international interests.

Bank Control Is Asked.

"The Labor movement is not responsible for this position, but we shall accept the challenge with keen determination. We are ready to take the field."

"The Red Flag" is sung to the tune familiar in America as "Maryland, My Maryland," and George Bernard Shaw once described it as "the funeral march of fried eel." The description scarcely seemed fitting today when the song rang through the room of the conference hall.

Continuing the process of platform building, the Labor delegates passed resolutions demanding public control of England's banking and credit system, condemning the imposition of any form of tariffs and protesting against the government's resort to cuts in the dole.

JOBLESS IN LONDON BATTLE WITH POLICE

Mob Dispersed After Clash in Heart of City; Given Food After Retreat.

London, Oct. 6 (A.P.).—A crowd of the unemployed using sticks, stones and firecrackers, battled with mounted police in front of the British Museum in the heart of London today.

Unable to resist the relentless charging of the horses at a gallop and clubbings by police batons, the crowd, screaming and cursing, finally marched to Hyde Park, where it was served a free meal and went home.

The disorder began when the constabulary appeared and ordered the crowd, which had been marching down Drury lane, gathering new recruits constantly and singing "The Red Flag," to disperse.

Some tossed firecrackers into the police ranks, stampeding the horses. Others gathered bricks and pieces of mortar and threw them at the police, while still others charged the officers with building scantlings used like spears.

At the evidence of hostility the police drew back and charged.

Women screamed and the pedestrians ran to nearby houses for safety but after a few minutes the crowd was scattered and the police arrested the ringleaders.

As they were taken to the police station, traffic was stopped by large crowds which shouted protests against the arrests. Some of those taken into custody were bruised and bleeding from having been struck by the mob's own missiles and the police batons and horses.

The rest of the crowd, singing "The Red Flag," marched to Hyde Park where an "International Workers' relief food wagon" was parked. A red-headed girl with an American accent stuck her head out of the wagon and called:

"For once in your life you are going to be waited upon."

Everybody then sat down on the grass and had a free meal while other mounted police hovered in the background.

Bar Committee Member Named.

Attorney Henry P. Thomas has been appointed on the committee on admission to the bar, representing Alexandria, from this judicial circuit, the appointment being made by Virginius Shackleford, president of the State Bar Association.

WOODWARD & LOTHROP

10TH 11TH F AND G STREETS

On Sale Today—

New Shipment of these books of which we have sold hundreds of copies in the last ten days

What great Russian writer ran away from home when he was 82 years old? . . . What Vice President of the United States killed a rival in a duel? . . . What great American poet drove a horse car? . . .

Intimate Glimpses Into the Lives of 150 Famous Men and Women

Minute Biographies

This unusual volume bears on each page the authentic portrait, and one to two hundred words about the important and interesting events of the life of a great man or woman. All the way from Aesop to Archimedes, from P. T. Barnum to Bonaparte, from Victoria to Voltaire—in a single minute it sums up the life story of each of these famous people. The reader finds his interest whetted to the point where he will want to go on reading and finding out more about these great men and women. By Samuel Nisenson, artist, and Alfred Parker, editor . . . $1

THE BOOK STORE, AISLES 23-25, FIRST FLOOR

WOODWARD & LOTHROP

10TH 11TH F AND G STREETS

Velvet

...smart choice of smart women— for a season of great elegance...

Incomparably important in any vogue of elegance . . . and doubly important today, with every Paris House, not only the dressmakers but the milliners, creating along velvet lines. The Velvet gown becomes all but imperative to the smart woman's wardrobe if one would be foreground rather than background in any gathering of the fashionables.

Woodward & Lothrop's collection, as smart Washingtonians have learned to take for granted, is representative of everything important in The Velvet Mode. ¶The simple daytime dress. ¶Lovely creations for that new hour of the wardrobe, 5 o'clock. ¶The gracious tea gown expressing the moment exquisitely. ¶The velvet gown for dinner, newly covering the shoulders. ¶Little velvet hats. ¶Velvet for evening, "trained" in the grand manner. ¶Velvet wraps, their richness enhanced by luxurious furs. All very devastating, except in this matter of price. In this, you may thank Woodward & Lothrop for taking velvet fashions out of the luxury class—

Velvet Gowns for women and misses begin at $16.50
Walnut Room Velvet Gowns begin at $39.50
Velvet Evening Wraps, $16.50 and up
Velvet Hats, in the new manner, begin at $12.75

FASHIONS, THIRD FLOOR

If velvet is the preeminent evening fabric, Vionnet is the preeminent creator of evening wraps — and only Vionnet could give us this wrap, of black velvet collared in ermine. The copy, $175.

Sophisticated, charming, the choice of the young *elegantes* for the approaching formal season—this evening gown in black transparent velvet, backless except for its rhinestone studded straps, $49.50.

WALNUT ROOM, THIRD FLOOR

SEATTLE TO HONOR 80 FLIERS TOMORROW

Stories of Pacific Hop Tell of Feat by Pangborn on Ice-Covered Wings.

Wenatchee, Wash., Oct. 6 (A.P.).—Clyde Pangborn and Hugh Herndon, jr., found out today there isn't much rest for air heroes.

The young men who landed their big red monoplane here yesterday, 41 hours and 13 minutes after leaving Samyshiro Beach, Japan, to be the first to cross the Pacific Ocean nonstop by plane, were kept busy discussing future plans, receiving acclaim and relating their experiences on the historic flight.

W. W. Connor, Washington representative of the National Aeronautic Association, announced they had definitely decided to go to Seattle Thursday for a celebration there.

Although the fliers have been declared ineligible to receive a $28,000 prize posted for a nonstop flight from Tokyo to Seattle, a movement was on foot to have the rules waived and pay the money to Pangborn and Herndon, who already have been given $25,000 by the Tokyo newspaper Asahi.

New Landing Gear on Way.

New landing gear to replace that cast off on leaving Japan, and other parts to repair the plane, which was damaged slightly in coming to earth without wheels, were on the way by air from the East today. The ship will be restored as quickly as possible.

Pangborn and Herndon slept until 9:30 a. m., after remaining up until midnight, relating their experiences before a talkie newsreel camera.

"Crossing the Atlantic was child's play compared with crossing the Pacific," Herndon said.

The new heroes of aviation today still were bubbling with stories of their flight of nearly 4,600 miles. Herndon related how Pangborn climbed out on the ice-covered wings of the ship when over the Gulf of Alaska.

"When we let our landing gear drop into the ocean shortly after leaving the coast of Japan," Herndon said, "two steel struts were left hanging under the plane. Over the Gulf of Alaska, when the ice began to weight us down, we suddenly realized if a forced landing were necessary the struts might jam up through the plane.

Pangborn Dares Wing Ice.

"Pangborn took a rope and crawled out over the glazed ice on the wings, first on one side and then on the other, and pulled up the dangling ends of the rods and tied them to the ship."

The aviators were guests today at a meeting of the north central Washington chambers of commerce at Cashmere, 12 miles from here, and tonight were to be guests of honor at a community banquet.

(Associated Press.)

Congratulations on the transpacific flight of Clyde Pangborn and Hugh Herndon were conveyed to Secretary Stimson yesterday by Kijuro Shidehara, Japanese foreign minister.

"Now that the ocean between us has been bridged by one continuous flight," said the message forwarded through the American Embassy at Tokyo, "accept my warm congratulations on the event and on the intrepidity, skill and patience which have enabled Messrs. Pangborn and Herndon to achieve this memorable result which will always remain a landmark in the history of aviation."

Russia's Imports From U. S. Rising

China Also Buying More From America; Business Not Reciprocated.

(Associated Press.)

One difference between Russia and many other nations is that the Soviet's purchases from America are on the increase. China, too, is buying more in the United States than heretofore.

A study of the latest Commerce Department statistics yesterday that Russian imports from the United States were $2,966,169 greater during June, July and August than they were in the corresponding period of 1930. The Chinese increase was $2,538,457.

Shipments to Russia totaled $25,498,985 against $22,442,816 a year ago. China's shipments were $20,874,594 against $18,336,119.

While shipments to Russia and China increased during the summer months, American imports from those countries dropped off heavily. Our purchases from Russia during the period were $3,262,321 compared with $6,976,108 last year. From China they were $17,955,816 against $27,908,438.

2 Florida Youths Killed In Alleged Bootleg Feud

Jacksonville, Fla., Oct. 6 (A.P.).—A fusillade of shots, regarded by police as the outgrowth of a bootleggers' feud, brought death to two youths in a Jacksonville suburb today.

The bodies of Leslie Stratton, 24, at liberty under bond pending trial on a liquor charge, and Enoch Wells, 19, were found slumped down in two automobiles parked close together near a shack in which they lived on the outskirts of Jacksonville Heights. David and Marion Stratton, uncles of Leslie Stratton, came upon them and reported to police. They were held for questioning.

Rheumatism Kidney Trouble Arthritis—Neuritis

If you have Arthritis, Neuritis, Rheumatism, Kidney or Bladder Trouble, due to faulty elimination or self-poisoning, put yourself on Mountain Valley Mineral Water, from famous Hot Springs, Arkansas. Its beneficent therapeutic effect is vouched for by physicians of note everywhere. One writes: "I have prescribed your famous *Mountain Valley Water* to my patients for the past 10 years and find same very beneficial for those suffering from rheumatism, kidney and bladder troubles, and take delight in recommending same to any one in need of a first-class mineral water." No taste, no odor, not a physic. Order a case today, or phone or write for further information.

Mountain Valley Water

For 75 Years the Prescribed Water at Hot Springs, Arkansas.

306 District National Bank Bldg. Metropolitan 1062.

COUPON A — 79c Seamless 81x90 Sheets — With This Coupon Only. Full double bed size bleached sheets of round thread quality. Slight irregulars. Main Floor. (P) — 49c

COUPON B — $1 Chiffon Silk Hose — With This Coupon Only. Full fashioned—silk to top; picot edge, dull finish. Irregulars. Main Floor. (P) — 54c

IT PAYS TO DEAL AT **Goldenberg's** THE DEPENDABLE STORE "AT SEVENTH AND K"

COUPON C — Women's & Children's $2.00 Galoshes — With This Coupon Only. Fine cloth; cuff style; many colors. All sizes. Shoe department. Main Floor. (P) — 99c

COUPON D — 79c and $1 Smart Blousettes — With This Coupon Only. Batiste, voile and rayon—smart colors. Sizes 34 to 40. Main Floor. (P) — 29c

One Day Only Wednesday Oct. 7, 1931

No Mail, Phone or C. O. D. Orders

COUPON SALE No. 198

ADVERTISED ITEMS SOLD AT THESE PRICES ONLY TO THOSE BRINGING COUPONS

Be Sure to Read Both Pages—Over 200 Timely Specials!

COUPON 1 — 19c Bleached Pillowcases — With This Coupon Only. Size 42x36 inches—closely woven soft finish quality. Main Floor. (P) — 14c

COUPON 2 — $1.50 Mattress Covers — With This Coupon Only. Full and twin bed sizes of extra heavy sheeting, neatly boxed. Main Floor. (P) — $1.09

COUPON 3 — $1.25 Fast Color Spreads — With This Coupon Only. 81x105-inch spreads in rose, blue, gold, orchid or green; fancy borders. Main Floor. (P) — 79c

COUPON 4 — $2.50 Rayon Bed Spreads — With This Coupon Only. Scalloped edge spreads in rose, blue, gold, orchid or green. Main Floor. (P) — $1.49

COUPON 5 — 59c Fancy Pillowcases — With This Coupon Only. Size 45x36 inches with medallions, lace edges, hemstitching, &c. No dressing. Main Floor. (P) — 35c

COUPON 6 — $1 Seamless 81x99 Sheets — With This Coupon Only. Extra long double-bed size bleached sheets—slightly irregular. Main Floor. (P) — 59c

COUPON 7 — 19c Outing Flannels — With This Coupon Only. 27-inch white outing flannel, double-fleeced quality. Main Floor. (P) — 10c

COUPON 8 — 29c Bed Ticking — With This Coupon Only. 32-inch wide grade—featherproof. Colorfast (P) Main Floor — 19c

COUPON 9 — 18c Fancy Outing Flannels — With This Coupon Only. Heavy double-fleeced quality in fancy stripes. 36-inches wide. Main Floor. (P) — 11½c

COUPON 10 — $1.75 Heavy Crinkle Spreads — With This Coupon Only. 84x105-inch size with rose, blue, gold, orchid or green woven stripes Main Floor. (P) — 99c

COUPON 11 — 19c Printed Percales — With This Coupon Only. 80-square-count quality in charming new fast-colored patterns, 36 inches wide. Main Floor (P) — 12½c

COUPON 12 — 59c All-Rayon Crepes — With This Coupon Only. All-rayon flat crepes in black and wanted colors. 39 inches wide. Main Floor. (P) — 44c

COUPON 13 — 29c Plain Color Sateens — With This Coupon Only. Rich, lustrous quality in black, white and colors. 36 inches wide. Main Floor. (P) — 19c

COUPON 14 — 15c Fast Color Prints — With This Coupon Only. Closely woven, soft-finish quality. 36 inches wide. Main Floor. (P) — 10c

COUPON 15 — 25c Printed Broadcloths — With This Coupon Only. 36-inch "Billie" broadcloths in fast-colored designs. Main Floor. (P) — 18c

COUPON 16 — 29c Printed Pongees — With This Coupon Only. Soft-finish grade in a large array of fall patterns. 36 inches wide. Main Floor. (P) — 19c

COUPON 17 — 19c White Pajama Checks — With This Coupon Only. Fine count soft-finish quality, 36 inches wide. Main Floor. (P) — 11½c

COUPON 18 — 15c White Nainsook — With This Coupon Only. Closely woven, soft-finish quality, 36 inches wide. Main Floor. (P) — 9c

COUPON 19 — 39c Printed Rayons — With This Coupon Only. Rich rayon-and-cotton quality in new fall patterns, 36 inches wide. Main Floor. (P) — 24c

COUPON 20 — 19c New Dress Ginghams — With This Coupon Only. Plaids, checks, stripes and plain colors; all fast colors; 32 inches wide. Main Floor. (P) — 12½c

COUPON 21 — $1 Large Cotton Bats — With This Coupon Only. Size 72x90 inches for making comforts (3 lbs. of pure white cotton). Main Floor. (P) — 69c

COUPON 22 — $1.50 "Col-O-Tex" Covers — With This Coupon Only. Felt-back table covers in blue or green design, 54x54 inches. Main Floor. (P) — 97c

COUPON 23 — $4.50 Fancy Rayon Spreads — With This Coupon Only. Handsome 85 x 105 inch embossed rayon spreads in rose, blue, gold, orchid or green. Main Floor. (P) — $3.49

COUPON 24 — 12½c Unbleached Cotton — With This Coupon Only. Heavy 80-square-count quality, 39 inches wide. Main Floor. (P) — 7¾c

COUPON 25 — 39c and 45c Pillowcases — With This Coupon Only. Perfect quality 42x36 and 45x36 perfect percale cases, hand-torn and ironed. Main Floor. (P) — 22c

COUPON 26 — 59c to 79c Slip Satins — With This Coupon Only. Silk-and-rayon slip satins in desirable remnant lengths, 40 inches wide. Main Floor. (P) yd. — 22c

COUPON 27 — $1.95 to $4.95 Wool Coatings — With This Coupon Only. 54-inch all-wool coatings in new weaves and colorings. Main Floor. (P) yd., — 88c

COUPON 28 — $4.95 to $5.95 Silk Transparent Velvets — With This Coupon Only. 40 inches wide—a beautiful grade — in all of the leading colors. Main Floor. (P) yd., — $3.44

COUPON 29 — $1.49 Quilted Padding — With This Coupon Only. 54 inches quilted table padding at a big saving. Main Floor. (P) yd., — 74c

COUPON 30 — 15c Kitchen Towels — With This Coupon Only. Part-linen kitchen towels with assorted colored borders. Main Floor. (P) — 9c

COUPON 31 — 79c Linen Crash Cloths — With This Coupon Only. 44x44 all-linen crash cloth with colored borders. Main Floor. (P) — 33c

COUPON 32 — 15c Crash Toweling — With This Coupon Only. Part-linen, absorbent quality with colored borders. Main Floor. (P) — 10 yds. for 88c

COUPON 33 — 29c Turkish Towels — With This Coupon Only. 22x44-inch double thread Turkish towels with assorted fancy borders. Slight irregulars. Main Floor. (P) — 13c

COUPON 34 — $1.95 Linen Lunch Sets — With This Coupon Only. 54x64-inch all-linen cloth and six napkins. Fancy borders. Main Floor. (P) — 99c

COUPON 35 — $1.95 Chiffon Hose — With This Coupon Only. Irregulars of Maid O' Silk brand; full fashioned; silk to top; picot edge; dull finish. Many shades. Main Floor (P) — 84c

COUPON 36 — Women's 59c Hosiery — With This Coupon Only. Rayon, cotton and wool—seam back, fashion marks. Lisle interlined. Main Floor. (P) — 35c

COUPON 37 — 50c Delustered Rayon Hose — With This Coupon Only. Seam back, fashion marks—picot edge. Lisle heel and toe. Main Floor. (P) — 27c

COUPON 38 — Girls' 50c Sport Hose — With This Coupon Only. 5-8 length—all over novelty patterns; perfects. Main Floor. (P) — 24c

COUPON 39 — Boys' 50c Sport Hose — With This Coupon Only. 7-8 length; novelty patterns; cuff tops. Main Floor. (P) — 27c

COUPON 40 — Women's $3 and $4 Fall Footwear — With This Coupon Only. Straps, ties, oxfords; black kid, patents, tans, 2-tones, &c. Main Floor. (P) — $1.78

COUPON 41 — Women's $3 Dr. Elliott's Arch-Support Shoes — With This Coupon Only. Straps, oxfords, tie styles; patents, brown kid, black kid. Sizes 3 to 9D to EEE. Main Floor. (P) — $1.93

COUPON 42 — Women's 69c Felt Slippers — With This Coupon Only. Ribbon trim with pompom; elk soles, padded heels. Sizes to 8. Main Floor. (P) — 39c

COUPON 43 — Women's $1.49 Juliets — With This Coupon Only. Ribbon trim; leather soles, felt uppers. All sizes. Main Floor. (P) — 91c

COUPON 44 — Girls' $2 Footwear — With This Coupon Only. Oxfords and slippers — leather soles, rubber heels. Sizes to 2. Main Floor. (P) — $1.17

COUPON 45 — Boys', Girls' & Children's $1.50 Footwear — With This Coupon Only. Patents or gun metal; stitch-down styles. Sizes to 2. Main Floor. (P) — 89c

COUPON 46 — Boys' $3 Storm Shoes — With This Coupon Only. Hi-cut style with knife and side pocket. "Wear-flex" soles. Sizes to 6. Main Floor. (P) — $1.98

COUPON 47 — Boys' $2.50 School Shoes — With This Coupon Only. Black only; for hard wear. Sizes to 6.—Main Floor. (P) — $1.69

COUPON 48 — Men's $3 Police and Firemen's Shoes — With This Coupon Only. Double soles with steel rivet arch. All sizes. Main Floor. (P) — $1.99

COUPON 49 — Men's 89c Felt Slippers — With This Coupon Only. Felt uppers, elk leather soles, padded heels. Sizes to 11. Main Floor. (P) — 53c

COUPON 50 — Men's $1.50 Slippers — With This Coupon Only. Soft leather soles, padded heels. Sizes to 11. Main Floor. (P) — 89c

COUPON 51 — 59c and 69c Scarfs — With This Coupon Only. Also vanity sets; organdie, voile, &c. Plain or fancy. Main Floor. (P) — 29c

COUPON 52 — $1.25 Pottery Vases — With This Coupon Only. Japanese pottery; a dozen styles. Main Floor. (P) — 89c

COUPON 53 — $1 Stamped Spreads — With This Coupon Only. Unbleached muslin—new designs, easily embroidered. Main Floor. (P) — 79c

COUPON 54 — 89c Living Room Pillows — With This Coupon Only. Embossed rayon, block designs—fringe trimmed. Main Floor. (P) — 43c

COUPON 55 — 59c Stamped Pillowcases — With This Coupon Only. On good quality white muslin—easy to embroider. Pair. Main Floor. (P) — 39c

COUPON 56 — 49c and 59c Neckwear — With This Coupon Only. Lace sweetheart sets, collar and cuff sets, &c. Main Floor. (P) — 23c

COUPON 57 — 49c and 59c Scarfs — With This Coupon Only. Silk crepe and dotted pongees—for Fall coats. Main Floor. (P) — 19c

COUPON 58 — $1.95 to $3.50 Kid Gloves — With This Coupon Only. Samples of gloves—lambskin and real kid — several styles. Not every style in each size, 6 to 7¾. Main Floor. (P) — $1.77

COUPON 59 — $1 Chamoisuede Gloves — With This Coupon Only. Washable; novelty and plain pull-on styles. Fall shades. Main Floor. (P) — 59c

COUPON 60 — 50c White Muslin Slips — With This Coupon Only. Lace-trimmed and tailored; shadow hems. Regular and extra sizes. Second Floor. (P) — 36c

COUPON 61 — $1 Flannelette Gowns — With This Coupon Only. In fancy stripes, full cut, sizes 16 and 17. Second Floor. (P) — 69c

COUPON 62 — $1.00 Silk Undies — With This Coupon Only. Pure silk stepins and panties, lace trimmed. Second Floor. (P) — 59c

COUPON 63 — $1.29 Philippine Gowns — With This Coupon Only. All hand-embroidered, scalloped edges. Sizes 16 and 17. Second Floor. (P) — 89c

COUPON 64 — $1.29 Batiste Blouses — With This Coupon Only. White, tan, eggshell and blue; long sleeves. Women's sizes, 34 to 42. Second Floor. (P) — 94c

COUPON 65 — $4.50 Wool Jersey Dresses — With This Coupon Only. One and two piece styles; fall shades; sizes 14 to 20. Second Floor. (P) — $3.88

COUPON 66 — $2.50 Fancy Negligees — With This Coupon Only. Rayon satins; some with ruffled flounce at bottom. Second Floor. (P) — $1.88

COUPON 67 — $3 Laced-Back Corsets — With This Coupon Only. Pink coutil; semi-elastic top; reinforced over abdomen; 6 garters; sizes 27 to 38. Second Floor. (P) — $1.89

COUPON 68 — $3 Reducing Corselettes — With This Coupon Only. Rayon-covered, soft-knitted fabric lining. Sizes 36 to 46. Second Floor. (P) — $1.95

COUPON 69 — Girls' 79c Wash Frocks — With This Coupon Only. Novelty prints and tweed mixtures; elbow or long sleeves; 7 to 14. Third Floor. (P) — 49c

COUPON 70 — Girls' 69c Crepe Slips — With This Coupon Only. Rayon flat crepes; bodice-top style; white and flesh; 12 to 16. Third Floor. (P) — 49c

COUPON 71 — Girls' 39c Bloomers — With This Coupon Only. Black sateen; full cut; double seams. Sizes 6 to 14. Third Floor. (P) — 29c

COUPON 72 — Girls' $1.59 Sweaters — With This Coupon Only. All-wool slipovers; crew or V neck; plain or novelty weaves; 30 to 36. Third Floor. (P) — 97c

COUPON 73 — Tots' 79c Panty Frocks — With This Coupon Only. Novelty prints, washable; colorfast. Sizes 3 to 6. Third Floor. (P) — 49c

COUPON 74 — Toddlers' 69c Dresses — With This Coupon Only. Novelty prints; French panties to match. Sizes 1 to 3. Third Floor. (P) — 49c

COUPON 75 — Infants' 79c Dresses — With This Coupon Only. Hand-made, with hand embroidery designs; 6 months to 2 years. Third Floor. (P) — 49c

COUPON 76 — Infants' 49c Gertrudes — With This Coupon Only. Hand-scalloped at top and bottom. Third Floor. (P) — 37c

COUPON 77 — Infants' $1 Blankets — With This Coupon Only. White with pink or blue stripe borders; 36x50 inches. Third Floor. (P) — 69c

COUPON 78 — Tots' $1.59 Bath Robes — With This Coupon Only. Quilted; nursery designs; pink, blue and green; sizes 2 to 6 yrs. Third Floor. (P) — $1

COUPON 79 — Infants' $1.29 Diapers — With This Coupon Only. Bird's-eye brand; hemmed, ready to use; in sanitary packages. Third Floor. (P) — 79c

COUPON 80 — Infants' 17c Panties — With This Coupon Only. Small, medium and large sizes; white pink, and natural shades; of rubber. Third Floor. (P) — 10c

COUPON 81 — Infants' 50c Rubber Sheets — With This Coupon Only. "Rand" rubber sheets; 27x36 and 36x36 sizes. Have metal eyelets. Third Floor. (P) — 29c

COUPON 82 — Infants' 69c Sacques — With This Coupon Only. All-wool; white with pink or blue wool-thread trimming. Third Floor. (P) — 49c

COUPON 83 — Infants' 59c Creepers — With This Coupon Only. Broadcloth in white and colors; sizes 1 to 3. Third Floor. (P) — 42c

COUPON 84 — 50c Conti Shampoo — With This Coupon Only. A delightful pure castile soap shampoo at about half. Main Floor. (P) — 29c

COUPON 85 — Reg. 5c Fairy Soap — With This Coupon Only. 6 for 21c. Coupon Day is the time to buy this popular soap. Main Floor. (P)

COUPON 86 — Women's 89c Rayon Undies — With This Coupon Only. Gowns, chemise, panties, bloomers and vests; plain or trimmed. Main Floor. (P) — 39c

COUPON 87 — 50c Non-Run Rayon Undies — With This Coupon Only. Women's tailored non-run bloomers, vests, stepins and panties; sizes 36 to 42. Main Floor. (P) — 29c

COUPON 88 — Kiddies' 69c Waist Suits — With This Coupon Only. White or gray fleeced cotton suits; knee or ankle length with short sleeves and drop seat; 2 to 8 years. Main Floor. (P) — 55c

COUPON 89 — Women's $1 Rayon Pajamas — With This Coupon Only. Tuck-in styles with flared legs; dark and light shades. Main Floor. (P) — 69c

COUPON 90 — Women's 50c Union Suits — With This Coupon Only. Sleeveless sauze cotton suits with tight knee; sizes 36 to 42. Main Floor. (P) — 34c

COUPON 91 — Regular 5c Spool Silk — With This Coupon Only. 50-yard spool of sewing silk—in wanted fall colors. (P) — 3 for 11c. Main Floor.

COUPON 92 — 79c Scissors & Shears — With This Coupon Only. Steel scissors and shears of various types and sizes. Main Floor. (P) — 28c

COUPON 93 — 10c Electro Silicon — With This Coupon Only. Choice of cream or powder form in this sale. Main Floor. (P) — 6c

COUPON 94 — 59c Rubber Crib Sheets — With This Coupon Only. Red rubber sheets made with eyelet corners. Notions, Main Floor. (P) — 44c

COUPON 95 — 25c Antiseptic Cotton — With This Coupon Only. Half-pound roll of superior quality absorbent cotton. Main Floor. (P) — 15c

COUPON 96 — 75c Pepsodent Combination — With This Coupon Only. 50c Pepsodent tooth paste with 25c bottle mouth wash. Main Floor. (P) — 47c

COUPON 97 — $1 Fountain Syringe or Hot Water Bottle — With This Coupon Only. Perfect quality; in the new pastel shades; tube and fittings included. Main Floor. (P) — 49c

COUPON 98 — $1.50 Melba Compact — With This Coupon Only. Enameled metal double compact — powder, rouge, puffs and mirror. Main Floor. (P) — 49c

COUPON 99 — 75c Melba Joy Perfume — With This Coupon Only. Less than half price for this popular perfume. Main Floor (P) Oz., — 30c

COUPON 100 — Men's 15c Handkerchiefs — With This Coupon Only. Full size—perfect—with colored woven hemstitched borders. (P) — 2 for 15c. Main Floor.

COUPON 101 — 29c Perspiro Deodorant — With This Coupon Only. Pure white deodorant cream; dainty and effective. Main Floor. (P) — 18c

COUPON 102 — 10c Lifebuoy Soap — With This Coupon Only. Get your supply of this popular soap on Coupon Day. (P) — 10 for 55c. Main Floor.

COUPON 103 — Men's 15c Handkerchiefs — With This Coupon Only. Full size—perfect—with colored woven hemstitched borders. (P) — 2 for 15c. Main Floor.

COUPON 104 — Women's 15c Hdkfs. 2 for — With This Coupon Only. Hand-blocked chiffons—beautiful colors. (P) Main Floor — 9c

COUPON 105 — Men's 25c Handkerchiefs — With This Coupon Only. Pure Irish linen—with hemstitched borders. Slight irregulars. — 2 for 17c. Main Floor. (P)

COUPON 106 — $1.95 Crystal* Chokers — With This Coupon Only. Sparkling white or jewel-tone crystal chokers—beautifully cut. Main Floor. (P) *Simulated. — 89c

COUPON 107 — $1.50 Ingersoll Watches — With This Coupon Only. Nationally known Ingersoll watches for men or boys. Main Floor. (P) — 89c

COUPON 108 — $1 Fall Handbags — With This Coupon Only. Karetols, in new shapes and colors. Main Floor. (P) — 49c

COUPON 109 — $1.29 Brief Cases — With This Coupon Only. Serviceable leatherette cases in black or brown. Two pockets. Leather goods—Main Floor. (P) — 89c

COUPON 110 — 5c O. N. T. Cotton — With This Coupon Only. 100 yards to a spool. Black or white. Main Floor. (P) — 3 for 11c

COUPON 111 — 25c Dryad Napkins — With This Coupon Only. Two packages for the usual price of one tomorrow. Notions, Main Floor. (P) — 2 for 25c

COUPON 112 — 25c Pc. Bloomer Elastic — With This Coupon Only. 1-4-inch white bloomer elastic—six yards to a piece.—Main Floor. (P) — 15c

COUPON 113 — 49c Ironing Board Pad — With This Coupon Only. Made of nonburnable material—fits any size board. Main Floor. (P) — 31c

COUPON 114 — 29c Ironing Board Cover — With This Coupon Only. Good quality muslin cover that laces on board. Notions. Main Floor. (P) — 14c

Special No. 1 for Daily Post Readers.

$5 Part Wool Plaid Blankets

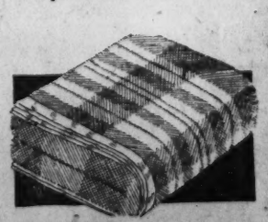

What a Value! $2.50 Pr.

Exactly half price tomorrow for fleecy part-wool double-bed size blankets in green, blue, orchid, gold or rose plaids, with wide sateen binding.

You will want several pairs when you can buy them at such a remarkable price.

Goldenberg's—Fourth Floor.

Special No. 2 for Daily Post Readers.

$1.19 "Nesco" 20-Gallon Ash Can

Priced at Only 88c

Sturdily made corrugated, galvanized iron can—twenty gallon size—made with approved raised bottom and strong side handles—secured with four rivets to make them extra strong.

Goldenberg's—Downstairs Store.

Special No. 3 for Daily Post Readers.

$7.50 Seamless 9x12 Felt Base Rugs

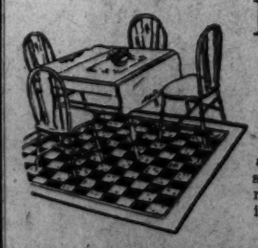

Only 112 to Sell! $3.88

Choice of four good patterns (floral and allover designs) in these good quality seamless felt base rugs that are down to nearly half price. Every rug packed in individual carton. Seconds.

Downstairs Store.

COUPON E
Men's $5.95 Brocaded Rayon Lounging Robes
With This Coupon Only.
Large shawl collar, Skinner-satin trimmed, rayon cord with tassel. All sizes. Main Floor. (P) $2.99

COUPON F
Boys' $1.50 to $1.95 Sweaters
With This Coupon Only.
All or part wool; sport style. Plain or fancy. Some irregular. 26 to 36. (P) Third Floor. 94c

IT PAYS TO DEAL AT
Goldenberg's
BOTH SIDES OF 7TH AT K ST. "THE DEPENDABLE STORE"

COUPON G
$1.60 Johnson's Floor Wax
With This Coupon Only.
2-lb. can floor wax—for hardwood floors, etc. Limit—1 can to a customer.—Downstairs Store. (P) 99c

COUPON H
$32.00 Axminster Rugs
With This Coupon Only.
Seamless — Fall designs and colors. Perfects. (P) $19.75 Downstairs Store.

One Day Only Wednesday Oct. 7, 1931

COUPON SALE No. 198

ADVERTISED ITEMS SOLD AT THESE PRICES ONLY TO THOSE BRINGING COUPONS

Prices Are Always Lower in This Great Monthly Event!

COUPON 115
15c to 19c Laces
With This Coupon Only.
Cluny, Alencon and rayon laces—2 and 3 inches wide. Also narrow embroideries. (P) Main Floor. 6c

COUPON 116
$1.49 to $2.49 Fur Lengths
With This Coupon Only.
Two and three inches wide—coney and other furs in new shades. (P) Main Floor. 79c

COUPON 117
10c Loose Leaf Fillers
With This Coupon Only.
2 for 15c
Good quality white ruled paper, size 9x10½ inches. Open side only. Stationery, Main Floor. (P)

COUPON 118
10c Composition Books
With This Coupon Only.
2 for 15c
200 pages of good quality ink paper in each book. (P) Main Floor.

COUPON 119
10c Pkg. Paper Napkins
With This Coupon Only.
100 white semi-crepe paper napkins—size 13x13 inches. Folded. (P.) Main Floor. 8c

COUPON 120
10c Pkg. Waxed Paper
With This Coupon Only.
50 sheets of 12x18-inch white waxed lunch paper.—Main Floor. (P) 7c

COUPON 121
25c Pencil Boxes
With This Coupon Only.
Colorful pencil box, containing 11 useful school articles. (P) Main Floor. 17c

COUPON 122
35c Boxed Stationery
With This Coupon Only.
White or colored paper—one quire box. (P) Main Floor. 19c

COUPON 123
Women's $2 Umbrellas
With This Coupon Only.
Ten rib club end styles—in plain black and colors, or with self stripes. (P) Main Floor. $1.69

COUPON 124
Men's 39c Fancy Hose
With This Coupon Only.
Rayon and celanese; perfect quality. 10 to 11½. (P) Main Floor. 16c

COUPON 125
Men's 89c Work Shirts
With This Coupon Only.
Blue chambray—collar attached; guaranteed full cut. (P) Main Floor. 49c

COUPON 126
Men's 25c Pad Garters
With This Coupon Only.
Paris and Brighton brands; narrow or wide web.—Main Floor. (P) 16c

COUPON 127
Men's $1.69 Luxedo Pajamas
With This Coupon Only.
Broadcloths—plain colors. Regulation or middy styles. A to D. (P) Main Floor. 99c

COUPON 128
Men's Flannelette Pajamas
With This Coupon Only.
Luxedo brand; stripes and patterns. Regulation, military or middy styles. A to D. (P) Main Floor. 94c

COUPON 129
Men's $1.50 Coat Sweaters
With This Coupon Only.
Part wool; brown mixtures. Full cut. 36 to 46.—Main Floor. (P) 79c

COUPON 130
Men's 15c Cotton Hose
With This Coupon Only.
3 prs. 25c
Honesty make; black and plain colors. Perfects. 10 to 11½. (P) Main Floor.

COUPON 131
Men's $1 Union Suits
With This Coupon Only.
Ribbed, medium weight; long sleeves and legs. Random gray. 36 to 46. (P) Main Floor. 69c

COUPON 132
Men's 89c Underwear
With This Coupon Only.
Merit make; shirts, long sleeves; drawers, long legs. Heavy weight. All sizes. (P) Main Floor. 57c

COUPON 133
Men's $1 Ribbed Union Suits
With This Coupon Only.
Lightweight ecru; short sleeves, long legs; 36 to 50. Irregulars. (P.) Main Floor. 69c

COUPON 134
Men's $12.50 Suits
With This Coupon Only.
Hard-finished worsted effects; dark patterns. 38 to 44. Main Floor. (P) $9.15

COUPON 135
Men's $2 Work Pants
With This Coupon Only.
Stripes and fancy mixtures. Sizes 29 to 42. Main Floor. (P) $1.49

COUPON 136
Young Men's $3.50 Slacks
With This Coupon Only.
Plain colors — new shades. 23-inch bottoms. Real sporty. Main Floor. (P) $2.95

COUPON 137
Men's $7.50 Rain Coats
With This Coupon Only.
Trench styles,—sans with plaid linings. 34 to 42. (P) Main Floor. $5.75

COUPON 138
Men's $4 to $6 Pants
With This Coupon Only.
All wool cassimeres well tailored; light patterns. 30 to 42. Main Floor. (P) $2.87

COUPON 139
Men's Sheep-Lined Coats
With This Coupon Only.
$8.95 values. Black leatherette — wombat collar; corduroy trimmed. 40 to 48. Main Floor. (P) $4.89

COUPON 140
Boys' $1.00 Knickers
With This Coupon Only.
Full-lined suiting mixtures; elastic cuffs and waist. Also cordurors. 8 to 17. Third Floor (P) 77c

COUPON 141
Boys' "Bell" Blouses
With This Coupon Only.
69c to 95c values; collar attached; white or fancy; 6 to 15 (P) Third Floor. 44c

COUPON 142
Boys' 59c to 95c Shirts
With This Coupon Only.
Collar attached; broadcloths, white and fancy; some irregular. (P) Third Floor. 47c

COUPON 143
Boys' All Wool Knickers
With This Coupon Only.
$1.19 to $1.50 grades; full lined; sizes 8 to 17. Third Floor. (P) 94c

COUPON 144
Boys' School Knickers
With This Coupon Only.
59c to 79c grades; knickers; also longies and knee pants; some irregular; 5 to 16. (P) Third Floor. 47c

COUPON 145
Boys' Sport Sweaters
With This Coupon Only.
$1.79 to $2.95 grades; all wool; few irregulars; sizes 26 to 34. (P) Third Floor. $1.39

COUPON 146
Boys' 79c School Caps
With This Coupon Only.
Fall suiting patterns; sizes 6⅝ to 7. (P) Third Floor. 47c

COUPON 147
Boys' $1.19 to $1.50 Suits
With This Coupon Only.
Broadcloth waist; tweed button on knee pants; with belt; 3 to 10. Third Floor. (P) 88c

COUPON 148
Boys' $1.19 to $1.79 Long Pants
With This Coupon Only.
Surplus lots; all wool and wool-mixed long pants; irregulars. (P) Third Floor. 89c

COUPON 149
Boys' $4.95 Winter Coats
With This Coupon Only.
Chinchillas—navy blue. Suede cloth lined. 3 to 8. (P) Third Floor. $2.94

COUPON 150
Boys' $4.95 Suits
With This Coupon Only.
Two knickers with each suit—Fall patterns. Sizes 7 to 15. Third Floor (P) $3.69

COUPON 151
Boys' "Bell" Blouses
With This Coupon Only.
79c to 95c grades. Button-on styles—white or fancy. Irregulars; 4 to 10. Third Floor. (P) 49c

COUPON 152
Boys' Sheep-Lined Coats
With This Coupon Only.
Regularly $5.75. Cavaltex—a Du Pont product — looks like horse-hide. Sheep-lining and collar. Third Floor. (P) $4.69

COUPON 153
Boys' 79c Knickers
With This Coupon Only.
Corduroys — great for school. Sizes 8 to 16. Third Floor. (P) 63c

COUPON 154
Youths' "Prep" Suits
With This Coupon Only.
$18.75 quality. With 2 longies; blue cheviots and mixtures; 15 to 20. Third Floor. (P) $16.47

COUPON 155
Boys' $8 2-Pants Suits
With This Coupon Only.
Wool mixtures — tans, grays and browns. 8 to 15. Third Floor. (P) $5.88

COUPON 156
$2.19 Clothes Hampers
With This Coupon Only.
Oval shape—metal, with hinged cover. Enamel color. (P) Downstairs Store. $1.58

COUPON 157
$3.98 Wash Boilers
With This Coupon Only.
Number 8 size—solid copper; famous Lisk grade. (P) Downstairs Store. $2.88

COUPON 158
90c Stone Crocks
With This Coupon Only.
6-gallon size — smooth glazed finish. (P) Downstairs Store. 67c

COUPON 159
$1 Ladder Stools
With This Coupon Only.
Strongly made, handy Folding Ladder and Stool of clear hardwood. Housefurnishings Dept. Downstairs. (P) 88c

COUPON 160
$3.98 Dinner Set
With This Coupon Only.
32 pieces, American porcelain. Service for 6. (P) Downstairs Store. $2.85

COUPON 161
$1.89 Medicine Cabinet
With This Coupon Only.
White enameled finish—cabinet of wood—mirror in door. (P) Downstairs Store. $1.48

COUPON 162
$2.50 Saucepan Sets
With This Coupon Only.
"Wear-Ever" grade. 4 aluminum pans with long handles. (P) Downstairs Store. $1.19

COUPON 163
$3.50 Electric Iron
With This Coupon Only.
Westinghouse brand, full size; chrome-plated finish. Bevel sole plate. (P) Downstairs Store. $2.68

COUPON 164
$3.50 Ironing Board
With This Coupon Only.
Rid-Jid make; has folding stand. (P) Downstairs Store. $2.49

COUPON 165
94c Bread Boxes
With This Coupon Only.
Good size oblong Bread Boxes of heavy tin. Attractive green Japanned finish. Housefurnishings Dept., Downstairs. 48c

COUPON 166
$4.49 Carpet Sweeper
With This Coupon Only.
Bissel Standard — full size brush. Guaranteed. (P) Downstairs Store. $3.58

COUPON 167
$3.98 Curtain Stretcher
With This Coupon Only.
Extra wide frames, rustless pins; easel back. (P) Downstairs Store. $1.97

COUPON 168
$6.50 Wool-Filled Comfort
With This Coupon Only.
Large size—figured silkoline and sateen covering—plain color borders. (P) Fourth Floor. $3.50

COUPON 169
$5 Part Wool Blankets, pr.
With This Coupon Only.
72x84 inch size—wide sateen binding. Fourth Floor. (P) $3.20

COUPON 170
$4.50 Part Wool Blankets, pr.
With This Coupon Only.
70x80 inch size — plain colors or plaids. Fourth Floor. (P) $2.85

COUPON 171
$4.50 Robe Blankets, ea.
With This Coupon Only.
Part wool; some 2-tones, others figured. Fourth Floor. (P) $2.80

COUPON 172
$1.00 Bed Pillows, ea.
With This Coupon Only.
Medium size — covered with serviceable ticking. Fourth Floor. (P) 52c

COUPON 173
95c Window Shades
With This Coupon Only.
Albert Hollands—white, ecru or green. (P) Fourth Floor. 57c

COUPON 174
95c Window Shades
With This Coupon Only.
Oil opaques; white, ecru and dark ecru. Seconds. (P) Fourth Floor. 48c

COUPON 175
75c Window Shades
With This Coupon Only.
American Hollands—white, ecru or green. (P) Fourth Floor. 36c

COUPON 176
$1.50 Window Shades
With This Coupon Only.
Scalloped and fringed; also green and white, green and ecru, or green and cream duplex shades. Fourth Floor. (P) 94c

COUPON 177
$1.75 Lace Trim Shades
With This Coupon Only.
White or ecru—5 patterns. Hartshorn rollers. (P) Fourth Floor. $1.39

COUPON 178
$1.25 Washable Shades
With This Coupon Only.
Satin finish — white, ecru or green. Hartshorn rollers. (P) Fourth Floor. 77c

COUPON 179
59c Opaque Shades
With This Coupon Only.
White, ecru or green shades; perfects. (P) Fourth Floor. 29c

COUPON 180
$1.25 Glazed Chintz Shades
With This Coupon Only.
8 pretty patterns. Perfects. 3x6 size. (P) Fourth Floor. 89c

COUPON 181
$3.95 Velour Overdrapes
With This Coupon Only.
With scalloped fringe valance. (P) Fourth Floor. $2.55

COUPON 182
$3.50 Damask Overdrapes
With This Coupon Only.
Made with fringe trimmed valance. Fourth Floor. (P) $2.35

COUPON 183
$1.89 Lace Panels, ea.
With This Coupon Only.
Filet net — pretty patterns. Ivory and ecru. (P) Fourth Floor. $1.37

COUPON 184
89c Cottage Curtains
With This Coupon Only.
Six pieces — figured voile; plain color ruffles. Fourth Floor. (P) 55c

COUPON 185
$1.25 Tailored Curtains
With This Coupon Only.
Marquisette — deep hems. Ivory and ecru. Fourth Floor. (P) 79c

COUPON 186
$1.39 Ruffle Curtains
With This Coupon Only.
Ivory or ecru, with Priscilla valance. (P) Fourth Floor. 85c

COUPON 187
$1.95 Ruffle Curtains
With This Coupon Only.
Ecru voile with plain color valance. Fourth Floor. (P) $1.25

COUPON 188
69c Ruffle Curtains
With This Coupon Only.
With 2 ruffle valance; ivory scrim. (P) Fourth Floor. 33c

COUPON 189
$1.39 Marquisette Panels
With This Coupon Only.
Some with colored borders; others with fringe. (P) Fourth Floor. 98c

COUPON 190
$2.50 Lace Panels
With This Coupon Only.
Filet and madras weave — fringed bottoms; ivory and ecru. (P) Fourth Floor. $1.85

COUPON 191
$2.50 Couch Covers
With This Coupon Only.
50 inches wide. Strictly reversible. Fourth Floor. (P) $1.95

COUPON 192
39c Glazed Chintz, yd.
With This Coupon Only.
Yard wide — pretty patterns and colors. Fourth Floor. (P) 22c

COUPON 193
$1.50 50-in. Damask
With This Coupon Only.
All shades and patterns. For portieres and overdrapes. (P) Fourth Floor. 92c

COUPON 194
89c 36-inch Damask
With This Coupon Only.
In plain colorings—and stripes (P) Fourth Floor. 48c

COUPON 195
39c Cretonnes, yd.
With This Coupon Only.
Shadow-warp patterns—some reversible. (P) Fourth Floor. 21c

COUPON 196
59c Terry Cloth, yd.
With This Coupon Only.
Bright, gay colors—reversible; 36 inches wide. (P) Fourth Floor. 35c

COUPON 197
35c Fall Cretonnes, yd.
With This Coupon Only.
Light and dark colors—good assortment. (P) Fourth Floor. 18c

COUPON 198
19c French Marquisette
With This Coupon Only.
White, ecru and cream; 36 inches wide. (P) Fourth Floor. 12½c

COUPON 199
59c 36-inch Cretonnes
With This Coupon Only.
Some heavy crash effects — others light weight. (P) Fourth Floor. 32c

COUPON 200
19c New Cretonnes, yd.
With This Coupon Only.
For draperies and coverings. (P) Fourth Floor. 12½c

COUPON 201
$6.50 Felt Base Rugs
With This Coupon Only.
7½x9 ft. felt base rugs. Tile and carpet designs. (P.) Downstairs Store. $3.85

COUPON 202
$5.00 Rug Cushions
With This Coupon Only.
Thick, heavy grade. For 9x12 ft. size rugs. (P) Downstairs Store. $3.85

COUPON 203
$37 & $42 Axminster Rugs
With This Coupon Only.
Perfects and irregulars. 9x12 and 8.3x10.6 sizes. (P) Downstairs Store. $25

COUPON 204
49c Felt Base, sq. yd.
With This Coupon Only.
2-yard wide Congoleum-made covering. Some seconds. (P) Downstairs Store. 34c

COUPON 205
$2.95 Axminster Rugs
With This Coupon Only.
Large range of designs. 27x52 inch size. (P) Downstairs Store. $1.95

COUPON 206
$11.75 Quaker Rugs
With This Coupon Only.
Accolac finish; perfects. 9x12 size. (P) Downstairs Store. $7.95

COUPON 207
$2.25 & $2.50 Carpeting
With This Coupon Only.
Axminster and Velvet rug carpet—22½ and 27 inch widths. (P) Downstairs Store. $1.65

COUPON 208
$1.95 Inlaid Linoleum
With This Coupon Only.
Perfects and seconds—tile patterns. (P) Downstairs Store. $1.30

COUPON 209
$4 & $4.50 Felt Base Rugs
With This Coupon Only.
6x9 rugs—tile and carpet patterns. Some seconds. (P) Downstairs Store. $2.95

COUPON 210
79c Cocoa Door Mats
With This Coupon Only.
Good size fibre door mats—cocoa color. (P) Downstairs Store. 49c

COUPON 211
49c Wool-and-Fibre Runner, yd.
With This Coupon Only.
For stairs and halls—reversible, 22½ inches wide. (P) Downstairs Store. 35c

COUPON 212
$1.50 Felt Base Rugs
With This Coupon Only.
Armstrong, Quaker and Congoleum makes; 3x4½ size. (P) Downstairs Store. 89c

COUPON 213
$1.75 Oval Braided Rugs
With This Coupon Only.
Wool yarns—good colors. 20x36 size. (P) Downstairs Store. $1

COUPON 214
$17.50 & $20 Axminsters
With This Coupon Only.
6x9 size — perfects and seconds. (P) Downstairs Store. $12.95

COUPON 215
39c Felt Base Runner, yd.
With This Coupon Only.
Choice of 4 patterns, 24 inches wide. (P) Downstairs Store. 27c

COUPON 216
$6.95 Oval Braided Rugs
With This Coupon Only.
Of fast color cotton yarns; 4x7 size. Downstairs Store. (P) $4.65

COUPON 217
65c Rug Border, yd.
With This Coupon Only.
36 inches wide border—oak plank style. (P) Downstairs Store. 44c

COUPON 218
$7.50 Linoleum Rugs
With This Coupon Only.
Tile and carpet designs. Some seconds. 6x9 size. (P) Downstairs Store. $3.75

COUPON 219
$4.50 Imported Rugs
With This Coupon Only.
Copies of Persian rugs — 26x54 inch size. (P) Downstairs Store. $2.75

Special No. 4 for Daily Post Readers

Unusually Smart Frocks

Featured at This Attractive Price!

$5

CLEVER TWEED PRINTS
CHIFFON-WITH-LACE
SILK FLAT CREPES
CREPE-BACK SATINS
(PLAIN AND PRINTED)

And as many types as there are materials! Trim business and classroom frocks in two-piece jumper styles, jacket frocks and tailored one-piece models of slim lines.

Showing revers, fagotting, lace yokes; bright belts and scarfs, vestees, capelets, long or short sleeves — all of those smart touches that make this season's frocks so charming.

Black, Navy, Spanish Tile, Kiltie Green, Brown, Tweed Prints, and White Designs on Dark Grounds.

Sizes 14 to 20—38 to 50.

Goldenberg's—Second Floor.

Special No. 5 for Daily Post Readers.

Men's Regular 39c Shorts and Shirts

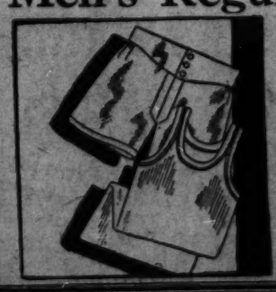

Less Than HALF! 19c ea.

Shorts are of fine quality broadcloth, with full cut seat, wide legs and elastic back. White and plain colors. All sizes.

Shirts are full cut of good quality white materials—all perfect, and in all sizes.

Goldenberg's—Main Floor.

Special No. 6 for Daily Post Readers.

$19.75 Cogswell Armchairs

Only 40 to Sell

Save About $10 $9.94

These will sell in a hurry at this price. High back . . . loose spring-filled reversible cushions . . . deep seats. Covered with odds and ends of attractive materials.

Furniture Store—Across the Street.

Special No. 7 for Daily Post Readers.

Boys' $3.50 and $4.50 Fall Suits

Manufacturer's Sample Suits, Surplus Lots and Slight Irregulars

$2.29

A wonderful lot of Boys' Fall Suits secured greatly underpriced and offered to daily Post readers at amazing savings! Of wool mixed Fancy Cheviots and Tweeds; some with knickers and others with long pants. Some suits with vests. Just 130 to sell Wednesday.

Sizes 8 to 15 Years

Goldenberg's—Third Floor.

DINNER FUND DRIVE DENIED BY RASKOB

Admits Session, but Says Men Will Only Work Out Plan of Procedure.

New York, Oct. 6 (A.P.).—John J. Raskob, chairman of the Democratic national committee, characterized as erroneous today reports that he had invited 50 prominent Democrats to dinner next Tuesday night to find a way to pay off the party's $1,500,000 deficit and raise $6,000,000 for the 1932 campaign.

He said he had invited a few friends to dinner to discuss the best method of procedure in working details of a plan already adopted by the national committee.

"The John Price Jones Corporation made a preliminary survey of ways and means of raising funds for the party," he explained in a statement issued at the New York office of the Democratic national committee.

"This survey was submitted to and approved by the Democratic national committee at its meeting last March. Much time is required to work out the details involved in perfecting the plans contemplated in the survey, and we are proceeding most carefully with this work.

"I have asked a few of my friends to dine with me next Tuesday for the purpose of assisting us in evolving the best method of procedure.

"No date has been set for starting the campaign. As soon as our plans are perfected, official announcement will be made."

It is to be a private dinner, and Mr. Raskob withheld the guest list.

Club Heads Named At Calvary Baptist

F. N. Stricklin Is Elected President by Vaughn Class Group.

The Vaughan Class Club of Calvary Baptist Church elected Freeman N. Stricklin president Monday night. Readings from the works of James Whitcomb Riley were given by the Rev. Dr. Allan A. Stockdale, pastor of the First Congregational Church. The Rev. William Abernathy delivered the installation address.

Others named to offices last night included Frank R. Mitchell, Lee W. Quinn and Capt. Robert M. Davis, vice presidents; John W. Smith, secretary; Zack Harris Meredith and A. P. Kelley, assistant secretaries; George E. Harris, press secretary; Edward L. Tolson, treasurer, and the Rev. William Packer Blake, chaplain.

The following also were elected to other posts: Richard H. Talbott, William L. Ford, Robert S. Ashford, Charles H. Cooke, Nelson B. Duffee, John T. Edmunds, C. L. Fox, Hon. Arthur H. Greenwood, Dr. Ernest M. Gustafson, J. St. Clair Hambly, Charles F. Jackson, Herbert D. Ormsby, John E. Rayford, William E. Stoutameyer, Harry A. Wood, Earl B. Fuller, Chester C. Hutchinson, Frank A. Parratt, Gerald E. Campbell, J. Elmer Fox, Jack Fowler, R. Spencer Palmer, Richard A. Sauer, Howard H. Saxton and Carl E. Bogardus.

Senators to Argue Tariff Bill Merits

Dickinson and Harrison to Start Debate Series in Iowa Oct. 24.

(Associated Press.)

The Hawley-Smoot tariff act will be praised and assailed in a series of three debates between Senator Dickinson (Republican), Iowa, and Senator Harrison (Democrat), Mississippi.

The first encounter will be at Sioux City, in Dickinson's home State, on October 24. Harrison will open the debate, Dickinson will reply, and the Mississippian will close. Two nights later the second bout will take place, at St. Louis, Dickinson will open, Harrison will reply and the Iowan will close.

The final round is scheduled for Cleveland, on October 30. Harrison will open and close the debate.

All the debates will be broadcast.

Low-Fare Outings

Fares Shown Are Round Trip
EASTERN STANDARD TIME

$1.25 BALTIMORE
Every Saturday and Sunday
Tickets good only in coaches on all regular trains and sold Saturday good to return Sunday night.

OVER COLUMBUS DAY
$10.00 NEW YORK
SATURDAY, October 10
Tickets good on all trains except the "Crescent Limited," in coaches and Pullman cars upon payment of regular Pullman Charges.
Leave Washington 12:28 A.M. and all day Saturday. Returning, leaving New York Monday until 6:45 P.M.

$3.50 NEW YORK
SUNDAY, October 18
Lv. Washington *12.15 A.M., 8.15 A.M.
*Coaches ready for occupancy 11:30 P.M.
MOTOR SIGHTSEEING TOURS
Uptown, 75c Downtown, 75c

$2.50 PHILADELPHIA
$2.50 CHESTER
$2.25 WILMINGTON
SUNDAYS, Oct. 11, 25
Also Columbus Day, October 12
Lv. Washington 7.15 and 10.00 A.M.
PHILADELPHIA SIGHTSEEING TOURS
Morning 75c Afternoon $1.50

$10.00 BOSTON
New Haven, Conn., Providence, R. I.
SATURDAYS, Oct. 17, Nov. 14
Lv. Washington ..... 6.50 P.M.

$4.50 PITTSBURGH
SATURDAY, October 17
Lv. Washington ..... 11.10 P.M.

Week-End Excursion
$5.50 ATLANTIC CITY
Via Delaware River Bridge
SATURDAY, October 17
Lv. Washington ..... 1.00 P.M.
Returning SUNDAY, October 18

Over Week-End Tickets
ATLANTIC CITY
$8.50 Via Delaware River Bridge All-Rail Route
$8.00 Via Market St. Wharf Philadelphia
Good going every Friday afternoon and Saturday, all day, until October 31, inclusive.
Returning until Monday midnight

Week-End Excursions
$8.50 NEW YORK
Good going every Saturday, all day, until October 31, inclusive.
Returning until Sunday 6.45 P.M.

CONSULT AGENTS
All-Steel Equipment
Pennsylvania Railroad

'94 Stanford Football Team Coming Here

Reunion Is Planned at White House by President.

Proving that neither the span of years nor the exigencies of a nation serve to dampen the ardor of a President in campus days and ways President Hoover has hit upon having a reunion of Stanford's football "eleven" of the class of '94, the gathering to take place at the White House. Taking part is Dr. Ray Lyman Wilbur, Secretary of the Interior and also a graduate of Stanford.

The heroes of the '94 gridiron, who will be invited to the Executive Mansion some time during this fall's football season, include fourteen surviving members of the first string line-up, and all of them represent men of affairs scattered throughout the country.

The fullback, Mr. Herbert Kennedy, is counsel for the United States Department of Commerce. One of them, like President Hoover, has gone into politics. He is State Senator Herbert Hicks, a lawyer and Republican, of Rockford, Ill.

Gen. MacArthur Arrives on Friday.

The Chief of Staff, U. S. A., Gen. Douglas MacArthur, will arrive in New York on the Leviathan on Friday from France where he has been for several weeks.

The chief coordinator, Rear Admiral Thomas T. Craven and Mrs. Craven, will give the first of a series of buffet supper parties on Friday at their home in N street in honor of their debutante daughter, Miss Olga V. K. Craven.

Representative Sol Bloom, associate director of the George Washington Bicentennial Commission, will be the guest of honor and speaker at the Arts Club tomorrow evening, when he will address the club on the work of the commission. The civic committee will be the hosts.

Mr. Enrique A. Prieto, Military Attache at the Cuban Embassy, and Senora de Prieto, are in New York.

Mrs. Henry F. Dimock will come to Washington from Bar Harbor at the end of next week and occupy her home in Scott Circle for the winter.

Mr. and Mrs. John Hay Whitney, of Middleberg, Va., accompanied by the latter's sister-in-law, Mrs. Dobson Altemus, of Philadelphia, are at the Powhatan. With Mr. and Mrs. Whitney is also Mrs. J. MacKenzie Tabb, of Middleberg.

Assistant Secretary of the Treasury, Mr. Ferry K. Heath, entertained at dinner last night at the Shoreham, entertaining his guests later at the dance.

Maj. and Mrs. Gist Blair will return to Washington next week and will occupy their house on Pennsylvania avenue.

Mr. and Mrs. J. C. Newman are in Pasadena, Calif.

Nona McAdoo Martin Bows to Society.

Miss Nona McAdoo Martin, daughter of Mrs. Clayton Pitt, jr., of Chestnut Hill, Pa., and granddaughter of the former Secretary of the Treasury, Mr. William Gibbs McAdoo, of Santa Barbara, Calif., was presented to society on Monday at Belmont Mansion, the historic house built in 1745 overlooking the Schuylkill River in Fairmount Park.

The bud wore a princess model of white chiffon. The long skirt, which flared at the ankles, was bordered with white ostrich. Mrs. Platt wore hunter's green velvet combined with gold lace.

Among the guests were Mrs. Brice Claggett, of Washington, formerly Miss Sarah F. McAdoo; Mr. and Mrs. Francis H. McAdoo and Mr. and Mrs. Robert H. McAdoo, of New York.

Gen. Gustav Orlicz Dreszer, of Warsaw, Poland, is back in this city for a short time, and staying at Wardman Park Hotel.

Mr. and Mrs. Howard B. Morrow, of Atlantic City, N. J., have moved to Washington for the winter, and are at the Potomac Park Apartments.

Mrs. Harry K. Daugherty entertained at dinner last evening at Wardman Park Hotel, the guests numbering seven.

Mrs. Harley Calvin Gage and her daughter, Miss Margaret Gage, have returned from Atlantic City, where they spent August and September, and are established in their house in Dupont circle.

William Bowie Clarke Witnesses Laurel Races.

Mr. William Bowie Clarke occupied the box of Mr. and Mrs. Bernard B. Jones at the races at Laurel yesterday. He had as his guests Mr. and Mrs. Irvin Adams, of Oakdale, Md.; Mr. Register Pope, of Ridgeway, Pa., and Mr. and Mrs. Edgar Orme.

Mrs. Earl Naiden, wife of Maj. Naiden, Air Corps, left on Monday for Uniontown, Pa., where she will visit.

Mr. Joseph P. Tumulty, jr., of Washington, will be the best man at the wedding of Miss Elizabeth Hiss, daughter of Mrs. Philip Hanson Hiss, of New York and New Canaan, Conn., and Mr. John Alfred Sutro, son of Mr. and Mrs. Alfred Sutro, of San Francisco, on October 16. The ceremony will take place in New Canaan. The couple will make their home in San Francisco.

Mr. Charles Lewis, United States Consul to Yarmouth, Nova Scotia, and Mrs. Lewis have arrived in Washington for a visit of several days. Mr. and Mrs. Lewis are on their way to Los Angeles, where they will remain for a month before returning to Nova Scotia.

Mr. and Mrs. Grosvenor H. Backus have returned to the Capital for the season and have taken possession of their house at 2416 Tracy place, which they leased last season to the Commissioner of Indian Affairs and Mrs. Charles J. Rhoads. Mr. and Mrs. Rhoads recently moved to the residence of Mr. Hugh R. Wilson, United States Minister to Switzerland, and Mrs. Wilson in Woodland drive.

Mr. and Mrs. Backus have been absent from Washington for more than a year, spending their time in Europe and the Balearic Isles.

Mrs. Sidney Andrews, Mrs. Conrad H. Syme and Mrs. Matilda Farra have returned from a visit in Staunton, Va.

Mrs. Daniel J. Carr has leased her house at 1809 Varnum street, and with her daughters, Miss Catherine Carr and Miss Helen Carr, has taken an apartment at Wardman Park Hotel.

Capital Bride

Harris & Ewing.

MRS. GERARD KIRSOPP LAKE, daughter of Mr. and Mrs. William Hard, whose wedding took place yesterday noon in the Bethlehem Chapel of the Washington Cathedral.

Chamber Gives Luncheon for Pan-Americans

Secretary Lamont Among Guests; Silas Strawn Presides.

The Secretary of Commerce, Mr. Robert Patterson Lamont, attended the luncheon yesterday given by the Chamber of Commerce of the United States in their council room in H street for the delegates to the Pan-American conference. Mr. Silas H. Strawn, president of the United States Chamber of Commerce, presided.

Among the diplomats present were: The Minister of Bolivia, Senor Don Luis O. de Abelli; the Minister of the Dominican Republic, Senor Roberto Despradel; the Minister of Ecuador, Senor Dr. Don Homero Viteri Lafronte; the Minister of Haiti, Mr. Dantes Bellegraade; the Minister of Honduras, Senor Dr. Don Celeo Davila, together with the chairman of each delegation from Central and South America, and the delegates.

Mr. Charles F. Weed, chairman of the delegation of the International Chamber of Commerce, whose headquarters is in Paris, was also at the luncheon.

Mrs. Helen Ray Hagner has sent out invitations for the annual debutante tea Thursday, October 22, in the new ballroom at the Shoreham. Many of the debutantes of last year will receive with Mrs. Hagner to meet this season's debutantes.

Miss Ruth Mills has returned to Washington after an absence of several weeks. She has joined her mother, Mrs. Florence Brown Mills and her sister, Miss Elizabeth Mills, in their apartment at the St. Nicholas.

Cafeteria Will Be Built In Quincy Adams School

Following a conference with school officials, Maj. H. L. Robb, assistant engineer commissioner, announced yesterday afternoon that a cafeteria will be built at once by the District repair shop in the John Quincy Adams School, Nineteenth street and Florida avenue.

While there was no specific appropriation for the project, District engineer officials were able to take money from the repair fund for the work, it was stated. Several details of progress in the school construction program were discussed at the conference.

Work on Streets Linked With Parkway to Begin

Capt. Hugh P. Oram, Assistant Engineer Commissioner, yesterday assured the coordinating committee of the National Capital Park and Planning Commission that the District highway department will start grading operations at once to connect certain avenues with the completed portion of the Rock Creek and Potomac parkway.

The avenues, grades of which must be raised to meet the parkway, are New Hampshire, Virginia and New York.

Hilda Hopkins Burke, Opera Singer, to Rewed

Baltimore, Md., Oct. 6 (A.P.).—Hilda Hopkins Burke, Baltimore choir singer, who rose to a dramatic soprano's role with the Chicago Civic Opera Company, will be married on Thursday in New York to Desire Defrere, barytone of the Chicago company.

Parents of Mrs. Burke, Mr. and Mrs. Walter J. Hopkins, confirmed the imminent wedding today. M. Defrere is a Frenchman, en route to America, and is expected to land in New York just before the wedding. Mrs. Burke has just been divorced in Illinois from her first husband after a two-year legal fight.

Session by School Body Is Planned for Tonight

The Public School Association will hold its first public meeting of the season tonight at 8 o'clock, in the board room of the Franklin Building, Thirteenth and K streets northwest.

Maj. H. L. Robb, Assistant Engineer Commissioner, will speak on the school building program for the District. Plans for the winter's program will be considered by the executive committee, which will meet an hour earlier.

Byrd Aid Will Receive Chicago Society Medal

Chicago, Oct. 6 (A.P.).—Dr. Laurence H. Gould, second in command and geologist of Rear Admiral Richard Byrd's Antarctic expedition, will receive the gold medal of the Geographic Society of Chicago, a poll of directors' votes showed today.

Other recipients are Byrd, Amundsen, Friedjof Nansen, Isaiah Bowman and James H. Breasted.

Eleanor Hard Made Bride of G. K. Lake

Mrs. Hoover a Witness of Ceremony in Bethlehem Chapel.

Mrs. Hoover was present yesterday at the marriage of Miss Eleanor Hard, daughter of Mr. and Mrs. William Hard, to Mr. Gerard Kirsopp Lake, which took place at noon in the Bethlehem Chapel of the Washington Cathedral. Arriving shortly before the beginning of the ceremony, she wore a green silk suit, to which a note of contrast was added by a small, brown hat and matching accessories. Completing the costume was a scarf of dark brown fox fur. Mr. Hard, noted political writer, has maintained a close friendship with the President since the beginning of the administration, and Mr. and Mrs. Hard have been guests at the presidential camp at Rapidan, Va.

The Rev. James Henderson, of the faculty of the Cathedral School for Boys, officiated at the ceremony in the presence of a small company, including relatives and close friends of both families. Mr. Lake is a son of the Rev. Dr. Kirsopp Lake, professor of ecclesiastical history at Harvard University. Following the ceremony, a breakfast was held at the residence of Mr. and Mrs. Hard in Georgetown.

The bride, who was given in marriage by her father, wore a gown of white satin, made on princess lines, with close fitting sleeves and a long train. It was trimmed with lace used by her great-grandmother on her wedding dress. A tulle veil was arranged in cap effect and held with a band of pearls across the front and orange blossoms at the back and she carried a cluster of white roses. Countess Felicia Gizycka, the only attendant, wore a frock of brown net made over burnt orange silk and a brown hat trimmed with an orange feather. She carried chrysanthemums in fall shades. Mr. Abraham Hewitt, of New York, was best man.

At the reception, Mrs. Hard stood with her son-in-law and daughter to receive the guests. She wore a gown of beige chiffon and lace, which was completed by a mahogany brown hat and transparent velvet coat. Mr. and Mrs. Lake left for New York preparatory to sailing for Europe on their wedding trip. They will return about the middle of November and will reside in New York.

Among the out-of-town guests at the wedding were: The Rev. Dr. Lake, father of the bridegroom; his mother, Mrs. Lake, was not present as she had not returned from England; Mr. and Mrs. Frank Field, Mrs. James Lowe, formerly Miss Betty Ives, of Washington, and Miss Louise Ireland, of New York; Mr. Olin Downs, of Rhinebeck, N. Y., and Mr. and Mrs. Paul Bacon, of Boston.

Mr. and Mrs. Hamilton McCormick-Goodhart are spending a few days with the former's mother, Mrs. Frederick McCormick-Goodhart while moving from their residence, 1830 Twenty-fourth street to 1715 Nineteenth street, which they have leased from Mrs. Joseph Bradley for the season. Formerly the residence of Mr. and Mrs. Leland Harrison, Mrs. Bradley took the Nineteenth street house two years ago when she presented her daughter, Miss Mary Parrish Bradley, to society, moving from her country estate in the Rockville pike for the winter. She occupied the residence for several months last winter, but this year will probably remain at Rosemont Farms.

Mrs. Frederick McCormick-Goodhart will give a dance at her suburban home, Langley Park, Md., January 1 to present her granddaughter, Miss Patience McCormick-Goodhart, daughter of Mr. Hamilton McCormick-Goodhart, to society. The latter, with Mrs. McCormick-Goodhart, will formally introduce his daughter at a tea before that time, although no date has been chosen.

Mrs. Mary Larkin, national editor of the Woman's Voice, official magazine of the Catholic Daughters of America, and Miss Katherine Rosney, national secretary, representing the organization as delegates at the N. C. C. W. conference, were entertained at dinner last evening by Miss Mary C. Boland, grand regent, when the officers and trustees of the local court of the Catholic Daughters of America were invited to meet them. Today Mrs. Fred Marston, vice regent, will be their hostess on a sightseeing tour.

Eastern Star Chapter To Hold Bazaar Tonight

An all-nations bazaar will be held this evening by Bethany Chapter, No. 24, Order of the Eastern Star. A turkey dinner, to be served from 5 to 7 o'clock, at Pierce Hall, of All Souls Church, at the southeast corner of Sixteenth and Harvard streets northwest, will precede the bazaar.

Each booth will be representative of some nation, and the chairman of each committee will be attired in appropriate national costume. Booths representing the Orient, France, Holland, Ireland, Iceland and the United States will be ready for inspection. Mrs. Ethel D. Morris is chairman, and Mrs. Louise Horton vice chairman of the banquet and bazaar committee.

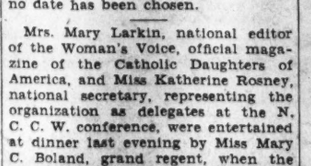

Sit Now for CHRISTMAS PHOTOGRAPHS Bachrach
1342 CONN. AVE. Phone Potomac 4470

Lunch, $1.00; Afternoon Tea
Dinner, $1.25 and $1.50
Private Luncheons and Dinners a Specialty
RESTAURANT PIERRE
Conn. Ave. at Q St.

The PARROT
LUNCHEON 12 till 2
TEA-DINNER 6 till 8
Open on Sunday, 1 to 8
Your fortune revealed in the leaves of the tea. No extra charge.
"Speaks for Itself!"
1643 Conn. Ave.

Navy Bud

Clinedinst.

MISS WINIFRED JACOBS, daughter of Commander and Mrs. Walter F. Jacobs, of 3311 Roland place, who will be presented to society this year.

Mary Garfield Is Bride Today In Cleveland

Granddaughter of Former President to Wed W. H. Hallaran.

In Cleveland this afternoon, Miss Mary Louise Garfield, daughter of Mr. and Mrs. Abram Garfield, and granddaughter of President Garfield, will become the bride of Mr. William Richard Hallaran, son of Mrs. William Hallaran, of Cleveland. The ceremony will take place at the residence of the bride's parents in Lake Shore boulevard. Only the relatives and close friends of both families will attend. After a wedding trip, Mr. Hallaran and his bride will reside in Cleveland.

Mr. and Mrs. Garfield and their daughter spent the summer at H. F. Bar Ranch in the Big Horn Mountains, south of Sheridan, Wyo., and returned to Cleveland several weeks ago to arrange for the wedding.

Dance Given For Daughter By Medburys

Dinner Precedes Party Held at Shoreham Hotel.

Mr. and Mrs. Lewis Nelson Medbury entertained at the Shoreham last night at a dinner dance, in honor of their daughter, Miss Lucy Rhoda Medbury, and Mr. William Chauncey Keator, jr., who will be married today.

Their guests were the members of the wedding party and out-of-town friends and included Mr. and Mrs. William C. Keator, Miss Marion Keator, Mr. Keator, Mr. and Mrs. Frank Dawson Buxton, Mr. and Mrs. F. J. Buxton, Miss Eleanor Swain, Mrs. Edward Alexander, of Greenwich, Conn.; Mrs. Truman Medbury, Mrs. Harriet McCall, Mrs. Grace Gundry, of Flint, Mich.; Mrs. George Fitch and Miss Fitch, of Great Neck, N. Y.; Mr. and Mrs. George H. Strawbridge and Miss Strawbridge, of Bala, Pa.; Mr. and Mrs. Richard Gurley, of Radnor, Pa.; Mrs. Frederick Hardesty, of Annapolis; Mr. James Stewart, of Philadelphia; Mr. and Mrs. Robert Dunkle, jr., of Bryn Mawr, Pa.; Mrs. Mary Longstreth, of Haverford, Pa.; Mr. Norman Stoddard and Mr. and Mrs. Henry Stoddard, of Fairchild, Conn.; Miss Jane Clausen, of Racine, Wis.; Mr. Charles Northrop, of Detorit; Mr. and Mrs. Charles A. Rose, of Bronxville, N. Y.; Miss Christine Johnson, Mr. Samuel J. Keator, of New York; Mr. Joseph Flagg, of Portland, Me.; Mrs. James F. Mitchell, Mr. James F. Mitchell, jr., of St. Davids, Pa.; Mrs. Sam Medbury, Miss Rhoda Claire Medbury, of Birmingham, Mich., and Mr. Fred Page, of Greenwich, Conn.

Mrs. Douglas Returns From Virginia.

Mrs. Estelle W. Douglas has returned from Virginia where she has placed her son, Donald C. Douglas, in school at Woodbury Forest. Another son, Mr. Earl W. Douglas, left recently for New Haven where he is a student at Yale. Mrs. Douglas has this week taken an apartment at the Kennedy-Warren.

The University of Michigan Women's Club will meet at the Y. W. C. A. tonight where a dinner will precede a business meeting.

Mrs. Townsend Whelen and Miss Violet Whelen, of Springfield, Mass., are at the Brighton Hotel for several weeks. They have with them Miss Elizabeth Goodall, of Springfield.

D. W. Fisher, Vice Consul, To Wed Today

Marriage of Former Washingtonian to Take Place in Antwerp.

In Antwerp, Belgium, today will take place the marriage of Miss Adelaide Dollez, of Antwerp, and Mr. Dwight W. Fisher, of Washington, vice consul at Antwerp, where he has been nine years. The ceremony will take place in the Marriage Hall of the historical Hotel de Ville and will be performed by Mr. J. Junes, Alderman of Fine Arts.

The witnesses of the ceremony will be Mr. Marion Fletcher, American Consul General, and the bride's brother, Mr. Guilliaume Dollez.

A reception of intimate friends will follow the ceremony, after which Mr. Fisher will take his bride on a trip to France. They will be at home in Antwerp.

Prior to his post with the foreign service Mr. Fisher was with the Department of State and made his home in Washington.

Mrs. John W. Williams will leave this week for her home in Richmond after passing a month with her daughter, Mrs. Thomas B. Kilcrease, in Woodley Park Towers.

Town Has No Indebtedness.

Wakefield, Mich. (U.P.).—Wakefield, a city of 3,677 population, is free from all bonded indebtedness, City Accountant William Jacobson announced recently when he issued an order for $32,000 to redeem community memorial building bonds.

Village to Be Tax Free.

Alstead, N. H. (U.P.).—This village's 616 residents face the happy prospect of being tax free in the future. This may result from the will of the late Charles N. Vilas, hotel magnate, who left the town various bequests, which in time will total about $85,000 more than the valuation of the entire community.

STONELEIGH CANDIES
Homemade Ice Cream
Luncheon Service at Fountain
WOOD'S PHARMACY
3303 45th St. NW., Wesley Heights

The LITTLE TEA HOUSE

Luncheon
Tea, Dinner
Upper Road to Alexandria, 1½ Miles South of Highway Bridge

32-pc. SETS SERVICE FOR 6 $3.95

"Talisman"—from our collection of American and English Porcelains at popular prices. Ivory body with rose decoration in orange and black.

DULIN & MARTIN
Connecticut Ave. and L

M. PASTERNAK
1219 CONNECTICUT AVE.

TOWN DRESSES
NEW WOOLS, CREPES, VELVETS

. . . an entire new series of frocks and gowns for Town occasions. Mrs. Pasternak has just returned with these and many other Autumn fashions which are now being shown in the Misses' Department . . . velvet gowns for daytime and evening, with new sleeve effects, new necklines, new lace and bead treatments . . . lightweight woolens, many with the new crepe and satin tops . . . crepes, cantons with the clever cowl neck . . . jacket effects, and the Fall colors, rusts, wines, new greens and black predominating, of course.

29.50 35.00 39.50

FUR COATS AND SHORT FUR JACKETS
READY TO WEAR MADE TO ORDER

Read The Post's New Classified Ads

It's that EXTRA something that makes a Master

...Clicquot *has it!*

FINGERS that dart like swift sunlight over ivory keys . . . difficult arpeggios so facilely executed . . . and a soul that pours out its expression in music. That *something more* that is given to only a few among men. That difference between a *maestro* and just a pianist—that EXTRA something.

Clicquot has it!

This fine old American ginger ale has won the lasting favor of three generations because of extra quality—the mellower, finer flavor that is achieved by longer, slower blending. No one else possesses the secret of this subtle, delicate deliciousness. It is that EXTRA something that belongs to Clicquot Club alone.

Enjoy it whenever you are thirsty. Three different kinds—Pale Dry, Golden, Sec—each to suit a different taste. And SAS, Clicquot's delicious confection drink with the true sarsaparilla flavor.

Clicquot Club GINGER ALES

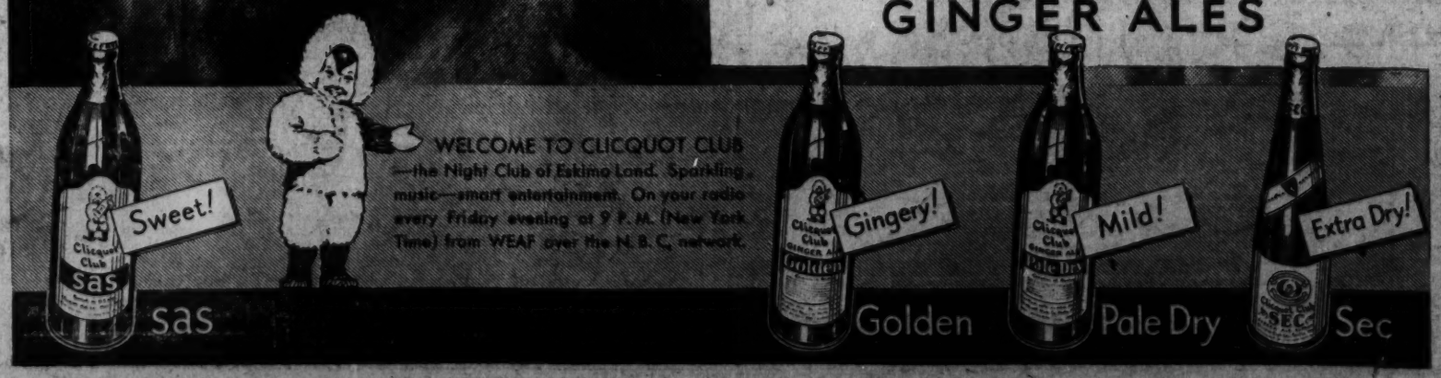
Sweet!
WELCOME TO CLICQUOT CLUB
—the Night Club of Eskimo Land. Sparkling music—smart entertainment. On your radio every Friday evening at 9 P. M. (New York Time) from WEAF over the N. B. C. network.
Gingery!
Mild!
Extra Dry!
sas
Golden
Pale Dry
Sec

What Today Means to You

By MARY BLAKE

"LIBRA."

IF October 7 is your birthday, the best hours for you on this date are from 10:35 a.m. to noon, from 3:15 p. m. to 5:45 p. m., and from 9:10 p. m. to 11 p. m. The danger hours are from 7:30 a. m. to 9:40 a. m., and from 6:05 p. m. to 8:20 p. m.

More conspicuous for domestic changes and events than changes in the business or professional sphere, October 7 promises, astrologically, much in the way of achievement along steady and progressive lines. The benefits, although postponed in productivity, will be none the less sure and abiding. Marriages celebrated on this date will be crowned with success.

Children born on this October 7 will be tactful, ingenious and clever. They will be "romancers," especially where their individual activities are concerned. Events, in which they have taken part, will be exaggerated. While no outstanding success is foretold, they will not be failures. Their natures will be optimistic and cheerful.

You, if born on October 7, would rather be a big frog in a little pond, than a little frog in a big pond. Unless you are the hub of things—no matter how trivial they may be—you feel down-hearted and dispirited. You, of course, would like to be a big frog in a big pond, but very wisely realize that this is beyond your limitations. You are more the small village, than the large city, type, and will act wisely if you keep within your own natural confines.

You are not equipped for a prolonged and stiff struggle. You may eventualise as a fairly good amateur, but you will never become a professional. You are shrewd, fairly intelligent, honest and industrious. You are a "sticker," and not disposed to grasp opportunity, unless it is handed to you on a silver platter. You are also a "stickler," and enthusiastically subscribe to orthodoxy and convention. You are imitative, but never original.

If a woman, it will be rather hard for you, at any time, to break the fetters of "Main Street." You should make an effort, however, to rise superior to the impulse to gossip, and to remain silent when speech would hurt. Both October 7 men and women are destined to marry early, and their lives will be full of little happenings and much monotony.

Successful people born on October 7:

Gen. Christian De Wet, Boer general.
Bronson Howard, dramatist.
Kate J. Bateman, actress.
William S. Johnson, president of Columbia.
Martha McCheaney Berry, philanthropist.
Caesar Rodney, statesman.

(Copyright, 1931.)

Indoor—Outdoor Gardens

By JANE LESLIE KIFT

FALL PLANTING OF SHRUBBERY.

IF YOU were too busy to plant the shrubs you wanted in the spring, do not wait until another spring rolls around to do so. You can, with perfect safety, plan shrubs at any time up until freezing weather. So try to get them into the ground in the fall, so that when spring comes they will be well established bushes.

If planted in the fall, they will have developed sufficient strength to withstand the heat and drought of their first summer, which is frequently fatal to newly planted shrubs. And as a last argument in favor of fall planting, we usually have more time and a better opportunty to see the open gaps in our garden than when things are dormant.

Think what it will mean when spring comes to see the bushes begin to unfold their beautiful coloring before the last snow pile has melted. It will mean flowers the first year, instead of the second.

When planting any shrub make the hole of sufficient size to allow the roots to follow their own inclination. Never make it so small that the roots are bent or twisted. When filling in soil, firm it carefully, so that there are no air pockets. The rootlets must come in direct contact with the soil. For this reason, when planting it is a good plan when the shrub is in position and the hole half filled, to pour some water into it to wash the soil close to the roots. When it is entirely filled with soil, more water must be used.

Certain shrubs are difficult to transplant. For this reason the nurserymen ship them "balled and burlapped," meaning that the large ball of soil about their roots is wrapped in burlap.

If the plants are long in transit the ball of earth will become very dry. It is, therefore, wise to wet them before the plant is set. Often burlapped stock dies because the water did not penetrate to the center of the ball.

It is well when planting shrubs, especially evergreens, to set the plant an inch below the nursery mark. It is the usual practice to remove the burlap and set the plant into position without disturbing the ball of soil. There is no definite rule about this. If the earth composing the ball is good loam the ball should not be disturbed; on the other hand, if it is stiff clay and slightly dry, it must be thoroughly soaked before planting and the ball loosened up. If this is not done, the clay soil will cake, in which case the wee rootlets will be unable to push their way through and because of their stunted condition the plant will likely die.

(Copyright, 1931.)

All readers' questions on growing and care of indoor and outdoor flowers and floral decorations for social functions will be answered by Miss Kift, directly in this column if addressed in care of The Washington Post, or directly to readers if a self-addressed stamped envelope is supplied.

Helping the Homemaker

Breakfast.
Orange Juice
Cooked Wheat Cereal and Cream
Buttered Toast Bacon
Coffee

Luncheon.
Sliced Roast Beef Catsup
Creamed Beans
Bread Plum Jam
Oatmeal Cookies Tea

Dinner.
Macaroni and Cheese
Baked Sweet Potatoes
Buttered Onions
Biscuit Honey
Fruit Salad
Coffee

Catsup.

½ bushel ripe tomatoes
½ cup salt
2 cups sugar
1 tablespoon red pepper
1 tablespoon mace
1 tablespoon celery seed
2 tablespoons cinnamon
2 quarts vinegar

Wash and peel the tomatoes. Add rest of ingredients and boil gently until bulk has been reduced to one-half the original. Strain through coarse cloth which has been placed in cold water and then wrung out. Heat to boiling point and pour into bottles. Cork at once and dip in melted wax.

Oatmeal Cookies.

2-3 cup fat
1½ cups dark brown sugar
3 eggs
2 tablespoons cream
1 teaspoon vanilla
¼ teaspoon salt
2 teaspoons cinnamon
1 teaspoon cloves
1 teaspoon nutmeg
1 cup raisins
1 cup nuts
2 cups oatmeal
2 cups flour
1 teaspoon soda

Cream the fat and sugar. Add the eggs and cream. Beat one minute. Add rest of ingredients and drop portions from end of spoon onto greased baking sheets. Bake twelve minutes in moderate oven.

A Child's Lunch.

Graham Bread and Date Sandwiches
Celery Hard Cooked Eggs
Apple Orange
Gingerbread Milk

Bell Tower Nearly Finished.

Chapel Hill, N. C. (U.P.).—The Patterson-Morehead bell tower, the gift of John Motley Morehead, Minister to Sweden, and Rufus L. Patterson, New York business man, is nearing completion at the University of North Carolina. It rises to a height of 170 feet.

RADIO PROGRAMS

WEDNESDAY, OCTOBER 7.

WRC—National Broadcasting Co. (316 Meters, 950 Kilocycles.)

6:45 a. m.—Tower Health Exercises.
8:00 a. m.—Gene and Glenn.
9:15 a. m.—Dr. Copeland.
8:30 a. m.—Cheerio.
9:00 a. m.—Morning Glee Club.
9:15 a. m.—Dr. Copeland.
9:30 a. m.—Flying Fingers.
9:45 a. m.—A. & P. Food. Col. Goodbody.
10:00 a. m.—Radio Column.
10:15 a. m.—National Home Hour.
10:30 a. m.—Betty Crocker.
10:45 a. m.—National Home Hour.
11:00 a. m.—Keeping Up With Daughter.
11:15 a. m.—Household Institute.
11:30 a. m.—Hugo Mariani and Marionettes.
12:00 (noon)—Black and Gold Orchestra.
12:30 p. m.—National Farm and Home Hour.
12:45 p. m.—Cleveland Advertising Club Luncheon. Principal speaker, Hon. Newton D. Baker. "Publicity and Peace."
1:15 p. m.—World Series, Fifth Game.
3:00 p. m.—Woman's Radio Review.
4:00 p. m.—"Pop" Concert.
4:30 p. m.—Spitalny's Tea Dansante.
5:00 p. m.—"One Agricultural Point of View on National and World Depression." by Jacob H. Taylor.
5:15 p. m.—Lady Next Door.
5:30 p. m.—"Famous Paintings in Many Lands." by Alice Hutchins Drake.
5:45 p. m.—Farnasus Trio.
6:00 p. m.—"Music Treasure Box." by Pierre V. Key.
6:15 p. m.—Rose Room Orchestra.
6:30 p. m.—Songs of the Old South.
6:45 p. m.—The Stebbins Boys.
7:00 p. m.—Amos 'n Andy.
7:15 p. m.—Mme. Frances Alda.
7:31 p. m.—Vaughn De Leath, contralto.
7:45 p. m.—Wilkins Coffee Quarter Hour.

WILKINS COFFEE
QUARTER-HOUR
FEATURING
Marguerite Cromwell, Harold Veo and Stars From the Fox Stage Show
-just wonderful!

8:00 p. m.—"Depressed Price of Silver Destroying Our Export Trade." by Senator Key Pittman, of Nevada.
8:15 p. m.—Shoop and Peep.
8:30 p. m.—Mobiloil Concert.
9:00 p. m.—Halsey Stuart Program.
9:30 p. m.—Palmolive Hour.
10:00 p. m.—Coca Cola Program.
11:00 p. m.—Last-Minute News.
11:02 p. m.—"The Voice of Radio Digest." by Nellie Revell.
11:16 p. m.—Jesse Crawford.
11:30 p. m.—Vincent Lopez Orchestra.
12:00 (midnight)—Cotton Club Orchestra.
12:30-1:00 a. m.—Teddy Black Orchestra.

WMAL—Columbia Broadcasting System (1473.9 Meters, 630 Kilocycles.)

8:00 a. m.—Morning Devotions.
8:15 a. m.—Something for Every One.
8:45 a. m.—Old Dutch Girl.
9:00 a. m.—Commuters.
9:30 a. m.—Tony's Scrap Book.
9:45 a. m.—Musicale.
10:00 a. m.—Dr. Royal S. Copeland.
10:30 a. m.—Melody Parade.
11:00 a. m.—Keeping Fit.
11:15 a. m.—Three Men in a Tub.
11:30 a. m.—Ida Bailey Allen.
11:45 a. m.—Musical Alphabet.
12:00 (noon)—Dou Bigelow Orchestra.
12:30 p. m.—Revue.
12:45 p. m.—Al Sakol Orchestra.
1:11 p. m.—World Series Baseball Game.
4:30 p. m.—Barbara Maurel, contralto; Theo. Karle, tenor, and Vera Eskinpianist.
5:00 p. m.—Frank Winegar's Orchestra.
5:30 p. m.—La Verne Sims Fairchild, soprano.
5:45 p. m.—News Flashes.
6:00 p. m.—Bond Bread Sunshine Program.
6:30 p. m.—Mirth Makers.
6:50 p. m.—Bird and Vash.
7:00 p. m.—Bing Crosby.
7:15 p. m.—Orchestra.
7:30 p. m.—Speedsters.
7:45 p. m.—Camel Quarter-Hour.
8:00 p. m.—Perry's Band.
8:15 p. m.—Singin' Sam.
8:30 p. m.—Kate Smith.
8:45 p. m.—Erbin G. Thomas, Welsh bass-baritone.
9:00 p. m.—Fast Freight.
9:30 p. m.—Crime Club.
10:00 p. m.—Personalities.
10:15 p. m.—Luella Melius and Paul Altnouse.
11:00 p. m.—Swanee Syncopators.

WOL—American Broadcasting Co. (229 Meters, 1,310 Kilocycles.)

7:00 a. m.—Musical Clock.
8:00 a. m.—Chimes and Birthdays.
8:05 a. m.—Musical Clock.
10:00 a. m.—Melody Moments.
10:15 a. m.—Novelettes.
10:30 a. m.—Requests.
12:00 (noon)—Luncheon Music.
12:30 p. m.—Organ Recital.
3:00 p. m.—Variety Hour.
4:00 p. m.—Tea Time Tunes.
4:15 p. m.—Louis Rothschild.
4:30 p. m.—Alvin Thaden, entertainer.
4:45 p. m.—Nonsensicalities.
5:00 p. m.—Wayne Kendrick.
5:15 p. m.—Opportunities.
5:45 p. m.—Katherine Deale, pianist.
6:00 p. m.—Strickland Gillilan, humorist.
6:15 p. m.—Howard Moore, barytone.
6:30 p. m.—Edith Reed Entertainers.
6:45 p. m.—Harold M. Dudley, barytone.
7:00 p. m.—Dinner Music.
7:20 p. m.—Globe Trotter.
7:30 p. m.—Jones Quartet.
7:45 p. m.—Maori Islanders.
8:00 p. m.—Jacques-Jou-Jeryille and Concert Orchestra.
8:15 p. m.—Two Salty Dogs.
8:30 p. m.—The Modernistics.
8:45 p. m.—Continental Trio.

WJSV—Independent Publishing Co. (205 Meters, 1,460 Kilocycles.)

9:00 a. m.—Treasure chest.
10:00 a. m.—Hints to Housewives.
10:30 a. m.—Health Talk.
10:45 a. m.—Three Melody Men.
11:00 a. m.—Sacred Hour.
11:30 a. m.—Gospel Choir.
12:00 (noon)—Anne Tillery Renshaw.
12:05 p. m.—Luncheon Music.
12:45 p. m.—Tom Adams.
1:00 p. m.—Schramm's Orchestra.
2:00 p. m.—Sunshine Hour.
2:00 p. m.—Luncheon Concert.
2:30 p. m.—Band Marches.
3:00 p. m.—Organ Concert.
6:15 p. m.—News Flashes.
7:00 p. m.—Tereta Shafler.
7:15 p. m.—Hagerstown to Natural Bridge.
7:30 p. m.—Ornderff's Orchestra.
8:00 p. m.—Concert Orchestra.
8:30 p. m.—Health Talk.
8:45 p. m.—Dance Orchestra.
9:15 p. m.—Four Harmony Boys.
9:30 p. m.—The Pen Speaks.
10:00 p. m.—Edw. Taber.
10:15 p. m.—Beverly May, barytone.
10:30 p. m.—Schramm's Orchestra.

Jane Interprets the MODE

White Chiffon, plain and beaded, and a great taffeta bustle-bow of sapphire blue in a distinctive evening gown. (Courtesy of Philippe et Gaston, Paris.)

EUGENIE hats are out, my deahs—but even so, new hats are as trying as they are lovely, and have to be worn with a very definite "face" if they would be most effective!

"But what about us—our faces are stuck to us forever, new hats or no, for better or for worse—" moans La Chic secretary, swatto voice!

Well, you see, my deahs, even though your face is your own, and maybe because your face is your own, there are lots of things you can do to it, by the way of make-up and coiffure, that will make it the kind of a face to perfectly complement and enhance the latest tricks in millinery, whatever they may be! Half of the millinery world at this moment, for instance, is very enthused about pancake hats that tie on at one side, and the other half is acclaiming higher and higher hats. But whichever side wins out, we'll still be left with much of our hair and lots of face exposed!

Hair must be waved, of course, and kept in glossy and well-brushed condition. The smartest, coiffures are parted on the side, with the hair combed softly back, leaving the lobe of the ear exposed, and with a general cool, clean appearance. Then, at the forehead, the hair is either arranged in small, neat scallops, or in ringlets, depending on your age and type.

Now about that face of yours—applying rouge carefully and high on the cheek bones is a big help, but do treat your face to enough facials to keep it fresh and clear and dewy. Rouge alone won't work any more wonders today than it did in the past. And for the woman who "buys" her facials there comes the splendid news right at this time that nearly all the large beauty establishments have lowered their charge for facials, so there's no excuse left for neglecting to have them.

• • • •

'N' here's the way the fashionable woman of Autumn, 1931, takes unto herself the Second Empire bustle idea—only the idea you see, my deahs, not the actual bustle! But the evening gown I have sketched today is such a splendid illustration of the point that adaptations of an ancient mode may be smart and beautiful that I couldn't resist showing it to you. The gown itself is from Philippe et Gaston, of white chiffon, plain as to skirt, and beaded with tiny crystals on the bodice and hip yoke. And the bustle-bow, of stiff, sapphire blue taffeta forms a narrow girdle about the waist and a wide train that falls just to the ground behind!

So there you are! You, too, may go romantic if you do it with as much charm and restraint as today's lady—and if you yourself are tall enough and slender enough to get away with bustle-things and puffs!

• • • •

The decolletage is important these days, too—and especially chic when it's matched with a little bag, like the strass and crystal ensemble I have sketched today! See how the beading that outlines the decolletage matches the bag?

• • • •

A Lovely Lady's house is as charming as she is—yeah, each and every part of it! And the bathroom, perhaps because of its very intimacy and usual artistic neglect, is the most telltale part of her house, I think. So-o-o-o-o-o, the lovely lady can send a stamped, self addressed envelope to the Dare Department of The Post for a leaflet that will tell her how to make, with her ten clever fingers, a gadjet in which to hang all her necessary but unsightly rubber goods. Handy to use, yet keeps such things quite, quite, out of sight. Besides, this gadget is decorative, quite a piece of furniture, really—yet one that can be made in half an hour. Send for the leaflet and see.

Au revoir!

(Copyright, 1931.)

DAILY WEATHER REPORT

TODAY'S SUN AND TIDE TABLE

		A.M.	P.M.
Sun rises....	6:08	High tide.	3:47	4:26
Sun sets....	5:44	Low tide.	10:48	10:57

WEATHER CONDITIONS.

U. S. Dept. of Agri., Weather Bureau, Washington, Tuesday, Oct. 6—8 p. m.

Forecast—For the District of Columbia, fair and continued warm Wednesday; Thursday showers, cooler at night; increasing southerly winds, becoming moderate to fresh Thursday.

For Maryland, partly cloudy, probably local showers in extreme west portion, Wednesday; Thursday showers; cooler Thursday night; increasing southerly winds, becoming moderate to fresh Thursday.

For Virginia, fair and continued warm Wednesday; Thursday showers; cooler Thursday night; gentle southerly winds Wednesday, becoming moderate Wednesday night or Thursday.

Pressure is low from Lake Superior south-southwestward to Mexico. Port Arthur, Ont., 29.90 inches, and Concordia, Kans., 29.70 inches. Pressure is high over the Atlantic States, the lower lake region, and the Appalachian region. San Maur, Que., 30.28 inches, and Elkins, W. Va., 30.20 inches. Pressure is also high over the northern plains States, the northern Rocky Mountain region, the north Pacific States, the northwestern Canadian Provinces, and southeastern Alaska, Ketchikan, Alaska, 30.52 inches. Showers have occurred in the lower Ohio Valley, the Mississippi Valley, the northern Rocky Mountain region, and along the Gulf Coast. The temperature has risen in the upper lake region, while there has been a change to much cooler weather in the northern plains States and the northern Rocky Mountain region, and it is somewhat cooler tonight in New England. The temperature is still considerably above normal from the Mississippi Valley and the southern plains States eastward to the Atlantic Coast. Wichita, Kans., reporting a maximum temperature of 94 degrees, and Abilene, Tex., 96 degrees, which are the highest ever recorded at these stations so late in the season.

Local Weather Report.

Temperatures—Midnight, 65; 2 a. m., 62; 4 a. m., 61; 6 a. m., 60; 8 a. m., 64; 10 a. m., 70; 12 noon, 83; 2 p. m., 85; 4 p. m., 84; 6 p. m., 80; 8 p. m., 76; 10 p. m., 71; highest, 88; lowest, 60. Relative humidity—8 a. m., 84; 2 p. m., 45; 8 p. m., 72. Rainfall (8 p. m. to 8 p. m.), none. Hours of sunshine, 11.6. Per cent of possible sunshine, 100.

DEPARTURES FROM NORMAL.

Accumulated excess of temperature since January 1, 1931, 635 degrees. Excess of temperature since October 1, 1931, 50 degrees. Accumulated deficiency of precipitation since January 1, 1931, 4.90 inches. Deficiency of precipitation since October 1, 1931, .46 inch.

Temperatures and Precipitation.

Temperatures and precipitation for 24 hours ended Tuesday, 8 p. m.:

	Highest	Mon.	Tues.	Lowest	Rain-fall
	Tues.	night	8 p.m.		
Washington, D. C.	88	60	76	....	....
Asheville, N. C.	82	56	72	....	....
Atlanta, Ga.	86	66	80	....	....
Atlantic City, N. J.	80	68	72	....	....
Baltimore, Md.	86	66	76	....	....
Birmingham, Ala.	90	66	82	....	....
Bismarck, N. Dak.	62	52	54	....	....
Boston, Mass.	78	64	62	....	....
Buffalo, N. Y.	72	62	62	....	....
Chicago, Ill.	78	62	68	....	....
Cincinnati, Ohio	82	60	74	....	....
Cheyenne, Wyo.	58	48	46	0.22	
Cleveland, Ohio	74	64	74	0.26	
Davenport, Iowa	76	62	70	0.70	
Denver, Colo.	70	52	60	....	
Des Moines, Iowa	78	62	74	1.72	
Detroit, Mich.	80	60	66	....	
Duluth, Minn.	64	50	62	0.04	
El Paso, Tex.	88	66	86	....	
Galveston, Tex.	80	78	78	1.58	
Helena, Mont.	42	42	38	....	
Indianapolis, Ind.	80	64	74	0.08	
Jacksonville, Fla.	82	74	76	....	
Kansas City, Mo.	88	68	84	....	
Little Rock, Ark.	82	72	78	0.30	
Los Angeles, Calif.	74	60	68	....	
Louisville, Ky.	80	64	74	0.18	
Marquette, Mich.	62	50	60	....	
Memphis, Tenn.	84	72	76	....	
Miami, Fla.	88	80	82	....	
Mobile, Ala.	86	72	78	....	
New Orleans, La.	78	74	74	1.00	
New York, N. Y.	84	66	76	....	
North Platte, Nebr.	82	42	76	....	
Omaha, Nebr.	82	62	78	1.50	
Philadelphia, Pa.	86	68	80	....	
Phoenix, Ariz.	94	66	88	....	
Pittsburgh, Pa.	80	64	76	....	
Portland, Me.	72	54	60	....	
Portland, Oreg.	62	....	62	....	
Salt Lake City, Utah	62	52	60	....	
St. Louis, Mo.	84	68	74	0.02	
St. Paul, Minn.	74	56	70	....	
San Antonio, Tex.	94	74	90	....	
San Diego, Calif.	70	62	64	....	
San Francisco, Calif.	64	52	56	....	
Santa Fe, N. Mex.	72	44	68	....	
Savannah, Ga.	84	66	74	....	
Seattle, Wash.	56	44	56	....	
Springfield, Ill.	86	64	76	....	
Tampa, Fla.	88	72	78	0.02	
Toledo, Ohio	80	62	74	....	
Vicksburg, Miss.	86	70	72	0.01	

River Bulletin.

Harpers Ferry, W. Va., Oct. 6.—Potomac and Shenandoah Rivers clear.

ON THE AIRWAYS

12:45 p. m. (WRC) — Address by Hon. Newton D. Baker.

1:15 p. m. (WRC, WMAL)—World Series Baseball Game.

3.00 p. m. (WJSV)—Organ Recital.

5.00 p. m. (WRC)—Talk by J. H. Taylor.

6.30 p. m. (WRC)—Songs of the Old South.

7:45 p. m. (WRC) — The Wilkins Coffee Quarter Hour.

8:00 p. m. (WJSV) — Concert Orchestra.

8:00 p. m. (WRC) — Senator Key Pittman, of Nevada.

9:00 p. m. (WJZ, WBAL)—"Copper Beeches"—Sherlock Holmes.

9:30 p. m. (WRC)— Palmolive Hour.

10:00 p. m. (WJZ, WBAL) — Rochester Civic Concert Orchestra.

11:15 p. m. (WRC) — Jesse Crawford, organist.

Philatelic Society Holds Election of Officers

The Philatelic Society of the John Quincy Adams School, the only elementary school organization of its kind in the local public school system held its first meeting of the year yesterday.

The following officers were elected: Luis Rivera, president; Rosa Ellis, vice president; James Kirsch, treasurer, and Franklin Witt, sergeant at arms. Mr. Rivera has served as president once before for a semester. The society was organized at the beginning of the last school year. The collection of stamps is said to be one of the best in school circles.

Rock Worth $1,000.

Stockbridge, Wis. (U.P.).—A "rock" which has stood for more than 45 years on the lawn of George Heller's farm is believed to be a meteorite worth $1,000 or more.

CULBERTSON ON CONTRACT

By ELY CULBERTSON

World's Champion Player and Greatest Card Analyst

112.

THE USE OF PRE-EMPTIVE BIDS.

PRACTICALLY all hands at Contract secure better results when the Approach principle is used in the bidding. The Approach principle, however does not apply to hands of extremely freakish distribution containing long and powerful suits. Such hands have a minimum of defensive strength. They are best played, as a rule, with the long suit as trump, at which their attack value will be most in evidence.

This is the principle behind the use of the Pre-emptive game bid at Contract in the Approach-Forcing System. Partner can make no response that will change the fact that the hand is predominantly one-suited. Thus it has been found in actual practice that on bids of this type overbidding pays because if the outstanding strength in other suits is held by the opponents, your high bid in a suit has made it extremely difficult for them to reach their best declaration.

To some extent, bids of three in a major suit or four in a minor partake of this characteristic of the game bids. However, these bids of one below game do give promise of some defensive strength. I have placed the requirements for a major suit bid of three at a minimum of 8 playing-tricks, including 1-½ or more honor tricks in other suits. Thus used, such bids are game winners and point winners but as sometimes used they simply prevent partner from disclosing his hand and this reaching the best declaration for the combined hands.

Thus, the Pre-emptive game bids and the semi-Pre-emptive bids of one under game have great strategic value. Such bids, it is true, preclude the free exchange of information, but they make it doubly difficult for opponents to disclose their holdings.

Neither side vulnerable.

South—Dealer.

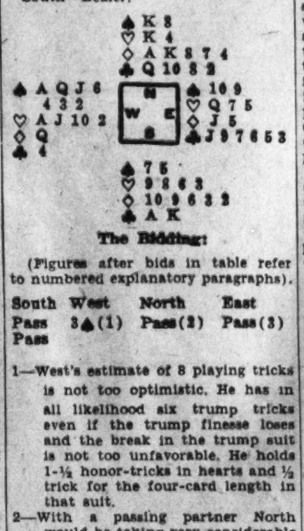

The Bidding:

(Figures after bids in table refer to numbered explanatory paragraphs).

South	West	North	East
Pass	3♠(1)	Pass(2)	Pass(3)
Pass			

1—West's estimate of 8 playing tricks is not too optimistic. He has in all likelihood six trump tricks even if the trump finesse loses and the break in the trump suit is not too unfavorable. He holds 1-½ honor-tricks in hearts and ½ trick for the four-card length in that suit.

2—With a passing partner North would be taking very considerable chances to put in a bid of four diamonds. His hand is reasonably strong from the defensive standpoint.

3—East requires at least 1 trick plus to raise a major bid of three to game. This his hand does not contain, so he rightly passes.

Played at spades West made the contract, scoring 90 below the line. The hand was played in Duplicate and at other tables where West opened with a bid of one spade, North and South, through the opportunity thus afforded for the free exchange of information, reached a contract of five diamonds which, of course, was made, the only losing tricks being one spade and one heart.

TODAY'S POINTER.

In estimating the real meaning of any bid or play made by partner or the actual effects of bids conveyed to him the composite picture of three psychological factors must always be kept in the background:

1—Partner's degree of Technical knowledge.
2—Partner's level of natural intelligence.
3—Partner's temperament and morale.

All bids and plays will be largely influenced by these three factors and each factor in turn plays a greater or lesser role according to the individual.

THE WORLD TO PLAY AT CONTRACT.

China, Australia, England, Germany, Hungary, the Philippines, the Argentine, Denmark, Porto Rico, Hawaii, Cuba, Canada and Mexico are organizing for the Olympic game of the world of Bridge, the Million Player World Championship Tournament of the National Bridge Association. At these far-off points at one minute past 8 o'clock (New York time) on January 20, 1932, Contract Bridge players will sit down and start the play of sixteen expertly prepared duplicate hands. Then will be fought out a world championship, hundreds of thousands of players in the United States and in other countries competing; a championship battle as real and thrilling as though the players were in the pit of a gigantic amphitheater.

That the National Bridge Association has struck a popular note in the world of Bridge with the plan for a gigantic world-wide test of skill at the Bridge table is evidenced by the interest already aroused.

The methods to be used in playing, scoring and the keeping of records, will be so simplified that little, if any, difficulty is expected to arise on these points. Therefore it is that those who are interested in stimulating the largest possible participation in the game will no doubt find it possible to arrange several local events, either as a part of a city or district tournament or merely as a part of the international competition.

No player, no matter what degree of skill he possesses, whether expert, average or below average, can fail to get a stimulating thrill from this contest. Out of the thousands of players participating there will emerge one world champion pair for North and South and one champion East and West pair, but even the below-average player will be able, when the hands are analyzed, to see where his bidding or play failed to measure up to the expert standard.

The rules governing play will be the Contract Bridge laws promulgated by the Whist Club, New York, with such additions as may be necessary owing to the peculiar nature of the event. Strict regulations are being prepared to safeguard the secrecy of the hands and pars before play and the play of the hands, the passage of the hands between the tables and the submission of scores and records to the International Tournament Committee by Game Captains.

While the unit of competition will be a game of 16 hands at 16 tables of 64 players, multiples of four tables in addition may be organized under one management but an additional set of hands will be required for each game unit.

ANSWERS TO QUESTIONS.

Optional Two Notrumps.

Question: The following hand was bid and played at Duplicate Contract in a team-of-four match at our local Bridge club.

North-South vulnerable. South deals, no score. Both sides use Culbertson System.

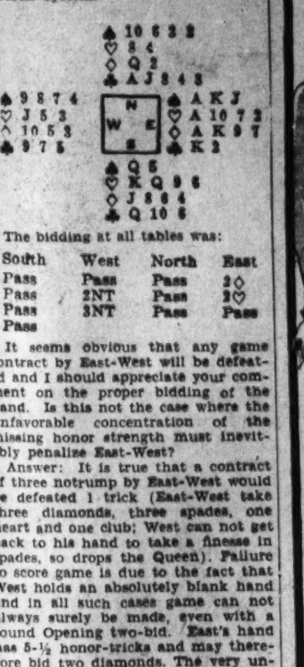

The bidding at all tables was:

South	West	North	East
Pass	Pass	Pass	2◇
Pass	2NT	Pass	2♡
Pass	3NT	Pass	Pass
Pass			

It seems obvious that any game contract by East-West will be defeated and I should appreciate your comment on the proper bidding of the hand. Is this not the case where the unfavorable concentration of the missing honor strength must inevitably penalize East-West?

Answer: It is true that a contract of three notrump by East-West would be defeated 1 trick (East-West take three diamonds, three spades, one heart and one club; West can not get back to his hand to take a finesse in spades, so drops the Queen). Failure to score game is due to the fact that West holds an absolutely blank hand and in all such cases game can not always surely be made, even with a sound Opening two-bid. East's hand has 5-½ honor-tricks and may therefore bid two diamonds. The very unfavorable distribution of his hand, however, (4-4-3-2), together with the lack of a strong suit, makes a bid of two notrump (instead of two diamonds) optional.

C. F. M.

Preferring Defense to Attack.

Question: Please give correct bid of Second Hand. Dealer bids one heart. Second Hand holds and passes:

♠ A x
♡ K J 10 x x
◇ Q x x
♣ x x x

First Hand insists proper bid was notrump; Second Hand insists a defeat is in sight and if partner takes out notrump on clubs or spades, Second Hand has no rescue bid. Would you please settle?

Answer: Second Hand's only proper bid is a pass. He has splendid defense against hearts and is unprepared for any forced Takeout by his partner. While his hand is too weak to overcall with a notrump (almost all his strength being bunched in hearts), he has very fair prospects of defeating an adverse three notrump contract.

N. A. B.
Santa Barbara, Calif.

Finesse or Drop?

Question: Will you kindly give me your opinion of how the following should be played at Contract Bridge?

The only question involved is the play of the trumps. South bids two hearts. West passes, North bids three hearts, East bids three spades; South gets the bid. South gets in and leads the trumps. South holds in trumps A J 10 6 4. North, partner, holds K 7 5 3. The only question is how would you play the trumps, South leading?

Answer: Upon examining the Dummy and the lead, it may be possible to determine that East holds six spades (which is probable in any event). Should you read him for five spades, only attempt to determine whether he may hold high cards in diamonds or clubs. In a decided majority of cases on bidding of this kind it will be advisable to lead the heart Ace and then the Knave, finessing against West if he plays a low card to the second trick. Your proper procedure in the hand submitted by you would be doubtful only if you should have reason to suppose that East has only five spades and few, if any, high cards in diamonds or clubs.

(Copyright, 1931.)

QUESTIONS ANSWERED.

Mr. Culbertson will be glad to answer questions on bidding and play of hands sent in by readers. Address him in care of The Washington Post, inclosing a 2-cent stamped, self-addressed envelope.

Modern Bible Translation Soon to Come From Press

Volume, in Simple, Vigorous English, to be in Narrative Form, Printed Like Regular Books; Proverbs Written as Present-day Epigrams.

Chicago, Oct. 6 (U.P.).—A modern American Bible, written in simple, vigorous and easy-to-read English, is in the making.

Dr. Edgar J. Goodspeed is responsible for the New Testament and Dr. J. M. Powis Smith for the Old. The book will be off the University of Chicago presses early next month, the first complete translation of its kind.

The narrative runs along smoothly, almost as though it were an exquisitely written modern novel. The birth of Jesus, Luke 2:8-14, thus is described:

"There were some shepherds in that neighborhood keeping watch through the night over their flocks in the open fields, and an angel of the Lord stood by them, and the glory of the Lord shone around them, and they were terribly frightened. The angel said to them:

"'Do not be frightened, for I bring you good news of a great joy that is to be felt by all the people, for today, in the town of David, a Savior for you has been born, who is your Messiah and Lord. And this will prove it to you: you will find a baby wrapped up and lying in a manger.'

"Suddenly there appeared with the angel a throng of the heavenly army, praising God, saying:

"'Glory to God in heaven and earth; peace to the men He favors!'"

The proverbs, too, are simplified, until they sound like the most modern of epigrams. For instance:

"All the ways of a man are pure in his own eyes; but the Lord weighs the motives."

"A knavish man's thoughts are ice-cold; but the words on his lips are like a scorching fire."

"He who shuts his eyes is hatching some crooked scheme; he who tightens his lips concocts some mischief."

The authors found that a more complete knowledge of Hebrew than was possible in earlier centuries brought about a thorough change in meaning in some passages. An example is Isaiah 1:18. The King James version has it thus:

"Come now and let us reason together, said the Lord, though your sins be as scarlet, they shall be as white as snow; though they shall be red like crimson, they shall be as wool."

The modern version of the same passage says:

"'Come now and let us reason together,' said the Lord. 'If your sins be like scarlet, can they become white as snow? If they be red like crimson, can they become like wool?'"

Physically, too, the new Bible will be unlike the old. It will be printed like a modern book, with open pages and full use of quotation marks. There will be no double columns, summaries, headings, cross-references or notes. As Dr. Goodspeed commented:

"It will be the Bible itself."

"Recently discovered ancient Greek manuscripts," he added, "clearly indicate that the Greek in which the New Testament was written was not classical, but was the popular, colloquial Greek of the day.

"We seek consequently to create on the modern reader the same impression the Bible made in the first century."

World Cotton Parley Suggested to President

(Associated Press.)

The calling of an international conference on the overproduction of cotton was suggested yesterday to President Hoover by Representative McDuffie, of Alabama.

In discussing the low price of cotton with Mr. Hoover at the White House, the Alabama Democrat also noted that the American product showed a decline in recent years in exports, due to foreign competition.

MOVEMENT OF STEAMSHIPS

New York, Oct. 6.

ARRIVED TUESDAY.

Baltic, from Liverpool.

SAIL WEDNESDAY.

American Shipper, for Hamburg.
Innako, for Antwerp.
Lafayette, for Havre.
Berengaria, for Southampton.

SAIL THURSDAY.

Hamburg, for Hamburg.
Schenectady, for Leningrad.
General Von Steuben, for Bremen.
Cian MacBrayne, for Cape Town.

SAIL FRIDAY.

Bremen, for Bremen.
American Banker, for London.
Edison, for Piraeus.
Paris, for Havre.
Pennland, for Antwerp.
Roma, for Genoa.
Samaria, for London.

SAIL SATURDAY.

Olympic, for Southampton.
Statendam, for Rotterdam.
Minnetonka, for London.
Baltic, for Liverpool.
Marques de Comillas, for Barcelona.
New Brighton, for Lagos.

REPORTED BY RADIO.

Olympic, from Southampton; due at pier 59, North River, Wednesday.

Paris, from Havre; due at pier 57, North River, Wednesday.

Bremen, from Bremen; due at 58th st., Brooklyn, Wednesday.

Exochorda, from Mediterranean, due at pier F, Jersey City, Wednesday.

Gripsholm, from Gothenburg; due at pier 97, North River, Thursday.

Leviathan, from Southampton; due at pier 86, North River, Friday.

President Roosevelt, from Hamburg; due at pier 4, Hoboken, Friday.

Deutschland, from Hamburg; due at pier 86, North River, Friday.

THE WASHINGTON POST'S DAILY LEGAL RECORD

TUESDAY, OCTOBER 6, 1931.
COURT OF APPEALS.

Present: Chief Justice Martin, Associate Justices Robb, Van Orsdel, Hitz and Grosch.

No. 5510. Radio Service Corporation vs. Jenkins et al.; docketed; dismissed.

No. 5410. Hagner et al. vs. U. S.; passed to Thursday.

No. 5276. Wilbur, &c., vs. ex rel Stuart; argument commenced by Mr. V. H. Wallace for appellent, continued by Mr. C. J. Long and Mr. Peter G. Nyce for appellee and concluded by Mr. Wallace.

No. 5382. Palmer vs. Strohecker et al.; argument commenced by Mr. P. J. J. Nicolaides for appellant, continued by Messrs. J. P. Earnest and G. B. Springston for appellees.

No. 5390. Nelson vs. U. S.; argument commenced by Mr. A. M. Schwartz for plaintiff in error, continued by Mr. V. E. West for defendant in error and concluded by Mr. Schwartz for plaintiff in error.

Assignment for Wednesday, October 7:

No. 5408. Hurwitz vs. United States. Attys., O'Shea, Burnett—Rover, Hughes.

No. 5417. Pioneer Broadcasting Co. vs. Radio Commission. Attys., Cook—Patrick.

No. 5433. Wilbur vs. Osage Oil & Refining Co. Attys., Graves—Merillat.

No. 5447. University of Michigan vs. Federal Radio Commission. Attys., Brown, Patrick.

No. 5157. Cover vs. Burnet. Attys., Sherley, Faust, Wilson—Charest, Savoy, Key; Thompson.

No. 5166. Madison vs. White. Attys., Wilson—Merillat.

No. 5167. District of Columbia vs. Cahill. Attys., Bride, Stephens—O'Donoghue, Stohlman.

No. 5170. McCarthy vs. Shipping Board. Attys., McCarthy—Rover, Archey.

No. 5172. Blundon vs. Guy. Attys., Sullivan, Hilland—Warder.

No. 5173-74. Hall vs. Burnet. Attys., Selby, Ravenel—Charest, Savoy, Monarch, Fisher.

DISTRICT SUPREME COURT.

Assignment Commissioner's office. Phone Me. 4867.

Additions to ready calendar for October 7:

LAW CASES.

No. 76 (75429). Souders vs. United States. Attys., F. L. Peckham—U. S. Attorney.

No. 77 (75473). Ricci vs. Newbold. Attys., Walsh, Grant—P. H. Marshall.

No. 78 (76337). Neil vs. Southern Ry. Co. Attys., E. C. Dickson—Hamilton & Hamilton.

No. 79 (74348). Raley vs. H. L. Rust Co. Attys., R. J. Quigley—Leckie & Sherier.

No. 81 (74361). Fleming vs. United States. Attys., C. Mayer, L. J. Holler

COUNTY CANDIDATES SPEAK IN BARCROFT

Arlington Democratic Group Expound Platforms in Talks to Voters.

ARLINGTON COUNTY BUREAU OF THE POST, Tel. Clar. 509. Clarendon, Va.

Speaking last night to an audience that overflowed the community hall at Barcroft, causing the meeting to be held in the open, Sheriff Howard B. Fields, who seeks his third term as sheriff of Arlington County at the hands of the voters on Tuesday, November 3, said, "I am not here tonight to sling any mud."

"I say here in public that I consider that I have the finest police force of any section of the United States of the same size as Arlington County."

"There is nothing about the office of sheriff that I do not know how to do or am afraid to do," he stated. "Next year with the bicentennial celebration on there will be thousands of people coming through Arlington County and it is important that we have a man in the office of sheriff that knows the county and has an efficient police force. I am making no promises other than that I will continue as I have, and enforce the law."

Duncan Seeks Votes.

Edward Duncan, the next speaker, declared that there has been no police officer at the school building along Mount Vernon avenue, where thousands of persons pass every day, despite the fact that Sheriff Fields says he has men placed at the schools.

"If he needs more men he can appoint another officer, as one has resigned and none has been appointed. No, he will not do it until after election day," he said.

"If I am elected, I expect to have a real police force, one that works eight hours all over the county." This remark brought forth laughter.

A. C. Clements declared that he was the one who organized the police force when elected in 1919 and served four years.

Regardless of who is elected he will have nothing to do with the appointment of the police. The county manager, under the new form of government, will appoint all police.

Other candidates speaking for the office of sheriff were Z. O. Kines and Carl A. Schultze.

Hosmer Denies Rumors.

Emery N. Hosmer, candidate for the office of Commonwealth attorney, declared that the rumors that are going the rounds of the county to the effect that "I am making this race in the interest of another candidate" are absolutely false and groundless. I am making this race on my qualifications and if elected Emery N. Hosmer will be Commonwealth attorney.

C. R. Ahalt, who last week detailed the methods of filing tax suits, declared that he has failed to find one person, despite the fact that 1,100 suits were filed, that was notified.

"I consider that it is nothing but common courtesy to let a person know that a suit will be filed even though it has been said that it is not necessary to notify him," he said.

William C. Gloth, Commonwealth's attorney, who seeks his third term, said "none of my opponents have said a word about the more than 1,500 criminal indictments that have been returned during the past eight years, nor do they tell you that we have not had one grand jury dismissed due to having been improperly drawn. They have not said anything about the many papers that I have prepared for the many bond issues, all of which have been found correct.

Hits Tax Delinquents.

"I only wish I had the time to talk to you on the question of taxes. It has not been the people within the hearing of my voice that have failed to pay their taxes. They are the ones who are paying to operate our government. It is the person or persons owning large tracts of land, who are holding them until prices advance that they may make a huge profit, that have failed to pay their taxes."

Other speakers were Lawrence Douglas and Amos C. Crounse.

The meeting was held under the auspices of the Barcroft School and Civic League. Another meeting will be held next week, the speakers to be announced later.

Taxi Driver's $19 Taken By Passenger With Gun

William H. Coursen, 629 Allison street northwest, a taxi driver, reported to Montgomery County police at Silver Spring, Md., yesterday that he had been held up by a passenger at the point of a pistol and robbed of $19.

The man was picked up in Washington and gave the driver an address on Sligo avenue, halting the cab near Georgia avenue on that street, where he produced a pistol and directed the driver to turn over his pocketbook.

Maryland Reports 86 Cases of Hog Cholera

The report of 86 cases of hog cholera in Maryland during September surpassed the number listed during the past eight months, according to the University of Maryland. Prince Georges and Montgomery Counties had five cases each; Dorchester had 20 cases, and Worcester, 14.

Most of the cases occurred where only a few of the animals were kept, and not on farms raising a large number. In many cases the disease was traced to feeding of infected scraps.

919 Hunters' Licenses Given in Prince Georges

Summerfield D. Hall, clerk of the Prince Georges County Circuit Court, issued 919 hunter's licenses during September, with fees from this source totaling $1,950.30, his monthly report shows.

Of this number, 717 were issued to persons within the county, 28 to nonresidents; 714 State-wide permits were given.

Rosslyn Political Meetings Planned.

Plans for political meetings at which candidates for county offices will be the speakers were discussed at a meeting of the Rosslyn Precinct Civic Association held last night at the Woodrow Wilson School. Fort Myer Heights. Homer R. Thomas and R. H. Brown were named to arrange for the meetings.

Card Party at Lyon Park.

A card party will be held in the Lyon Park Community House tonight under the joint auspices of the Woman's Club and Citizens Association. The committee in charge of arrangements consists of Mrs. B. F. Toulette, chairman; Mrs. Lillian Morgan, Mrs. J. Crossman, Mrs. E. V. Colberg, C. K. Lewis and A. H. Kautz.

FALL DANCE COMMITTEE

Post Staff Photo.

Committee arranging fall dance to be given by Mu Chapter, Tau Phi Sorority, Friday evening at Windsor Arms, Arlington County. Left to right—Lucillee Gotman, Ida Lyons and Louise Carl.

PACT WILL PROVIDE 2 ROCKVILLE ROADS

Sale of Present Jail Site Is Part of Deal Drawn Up by Commission.

Montgomery County Bureau of The Post, 9103 Conn. Ave., North Chevy Chase, Md. Telephone Wisconsin 4205.

An agreement has been reached between the Montgomery County Commissioners and heirs of the late Judge Edward C. Peter and the late John T. Vinson whereby the present jail site will be sold to the heirs when the new courthouse and jail is opened. Through this transaction two new traffic arteries will be provided for Rockville, Md.

The agreement provides that the commissioners will sell the jail property to the heirs at a price of $2,000. In return the Peter heirs will dedicate a 40-foot right of way, from the Perry street extension at the Rockville Fire Department building to the Rockville High School, which will provide a right of way for a drainage pipe for the new courthouse and at the same time open a new street, to be paved by the town of Rockville with cinders.

The heirs also agreed to dedicate a 80-foot right of way for an extension of Perry street from the Fire Department building at Jefferson street to Maryland avenue, which at present connects with the Great Falls-Potomac road. The county commissioners plan to improve this street, probably within two years. This will provide a new routing of traffic from the western section of the county, to avoid congestion at the traffic light on the Frederick road.

Edward Peter and Vinson Peter represented the heirs at the negotiations, while Mayor J. Roger Spates, of Rockville, represented the county. If the agreement is carried out, the Peter heirs will dedicate 23,440 feet of land and the Vinson heirs 8,100 feet.

The commissioners also reached an agreement with the Potomac Electric Power Co. for street lighting around the courthouse square and authorized installation of a police call box at Gaithersburg. The commissioners approved a recommendation of Delos H. Smith, courthouse architect, that an additional $2,300 be expended for improvements in the courthouse building.

Judge Charles W. Woodward reported that fines and costs totaling $1,486.50 were collected in criminal cases and costs of $66 in civil cases were collected in September by the county police court.

2 Marshals Added By Edmonston, Md.

Hodges and Smith Chosen; 20-Mile Speed Limit Will Be Fixed.

Two new marshals have been appointed by the town council of Edmonston, Md., bringing the town's number of policemen to four. They are Wilbur Hodges and Samuel Smith.

The force was increased so that one policeman would be available at all times. A speed limit of 20 miles per hour will be established within the corporate limits as soon as approved by the county commissioners.

The council also has made plans for improvement of Wells avenue and the bridge connecting Taylor avenue in Riverdale and River road in Edmonston. About $1,100 is available for the street improvement. A new ordinance prohibiting fires whose smoke or odor is a nuisance also was adopted. Hereafter council meetings will be held on the first and third Saturdays of each month, it was decided.

Citizens Ask Change In Mount Rainier Zone

Asking that the lot near Twenty-eighth and Valley streets in Mount Rainier, now occupied by a foundry, be zoned as residential, a delegation of citizens yesterday appeared before the Prince Georges County commissioners to request the change.

Their request was referred to the Park and Planning Commission.

DAILY COTTON MARKET.

New York, Oct. 6 (A.P.).

PORT MOVEMENT.

	Middling.	Receipts.	Exports.	Stock.
N. Orleans	551	6.277	8,965	542,681
Galveston	838	39,079	.....	609,608
Mobile	320	4,323	.....	232,917
Savannah	542	4,444	9,969	379,620
Charleston	....	1,954	.....	168,274
Wilmington	....	583	.....	606
Norfolk	....	1,102	.....	52,885
Baltimore	....	....	.....	782
New York	585	.....	.....	228,942
Boston	....	.....	.....	2,800
Houston	520	12,003	.....	1,049,974
Minor ports	....	....	.....	55,379
Cor. Christi	....	3,787	.....	159,538
Tot. today	....	73,542	18,934	3,489,808
Tot. week	....	208,363	38,259	.....
Tot. season	....	1,096,240	86,238	.....

Sales—New Orleans, 8,006; Galveston, 200; Mobile, 1,121; Savannah, 200; Norfolk, 632; Houston, 24,499; total for week, 34,662.

INTERIOR MOVEMENT.

	Middling.	Receipts.	Sh'nts.	Stock.
Memphis	490	12,620	4,838	137,359
Augusta	538	3,089	283	100,508
St. Louis	....	893	772	370
Fort Worth	475	.....	.....	.....
Little Rock	472	2,923	75	22,080
Atlanta	580	.....	.....	.....
Dallas	475	.....	.....	.....
Mt'mery	510	.....	.....	.....
Total today	....	19,524	5,986	260,297

Sales—Memphis, 27,623; Augusta, 371; Fort Worth, 3,362; Little Rock, 2,227; Dallas, 16,133; Montgomery, 32; total today, 51,753.

PENNSYLVANIA SIGNS ELECTRIC CONTRACT

Power to Supply Line From Havre de Grace Will Begin in 1933.

Special to The Washington Post.

Baltimore, Oct. 6.—Negotiation of a contract with the Pennsylvania Railroad to supply all the power for electrification of the line between Havre de Grace and Washington was announced today by officials of the Consolidated Gas, Electric Light and Power Co. of this city.

The contract covers a period of twenty years and, according to the announcement of the gas company officials, the supply is scheduled to begin early in 1933.

As the electrification program develops in its entirety, it was asserted, the agreement will represent one of the largest sales of power ever covered in a single contract.

The power will be supplied by the gas company and two affiliated concerns—the Pennsylvania Water and Power Co. and the Safe Harbor Water Power Corporation.

Officials of the gas company said consummation of the contract was particularly gratifying to them, insofar as it justifies the company's position in going ahead with the $30,000,000 Safe Harbor development, a project predicated largely on the Pennsylvania's electrification plan.

The amount of power expected to be consumed by the Pennsylvania, the rate scale at which it will be furnished and other details of the contract were withheld.

Bail in Traffic Cases Raised in Alexandria

Police Capt. John S. Arnold has announced that in future violators of traffic regulations in Alexandria will be required to post collateral of $10 for passing stop signs or red lights; $50 for charges of reckless driving; $10 for failure to give hand signals, and $1,000 collateral will be required for all felonies.

Police have been posted at intersections where there are stop signs, as well as intersections governed by traffic lights, to pay particular attention to drivers failing to heed these signals. Formerly $2 collateral was required for violation of the stop regulation.

Church in Alexandria To Mark Anniversary

Grace Episcopal Church, of Alexandria, which was organized October 7, 1860, by the Right Rev. John Johns, D. D., Assistant Bishop of Virginia, will celebrate its seventy-first anniversary today under the leadership of the Rev. Herbert W. van Counhoven, beginning with morning prayer at 8:45 o'clock, followed immediately by Communion.

Evensong will be sung at 8 p. m., the sermon being preached by Charles Smith, of the Episcopal Theological Seminary of Virginia.

Realtors Leave for State Meeting.

Henry C. Morris, president of the Alexandria-Arlington-Fairfax Real Estate Board, with Ashton C. Jones, jr., secretary, leave today for Newport News, Va., where they will attend the annual meeting of the Virginia State Real Estate Association.

ALEXANDRIA FAVORS ROAD WIDENING PLAN

Chamber Delegates to Attend Quantico Session to Develop Program.

THE WASHINGTON POST BUREAU. 907 Prince St., Alexandria, Va. Phone Alexandria 323.

A committee from the Alexandria Chamber of Commerce, consisting of Dan S. Hollenga, business manager, and Fred C. Goodnow, will attend a meeting in Quantico tomorrow night, at which plans will be completed for requesting the State Highway Commission to widen the Washington-Richmond highway between Alexandria and Fredericksburg, designated as U. S. Route No. 1, a distance of approximately 46 miles, and straighten some of the more dangerous curves.

This matter has been under consideration for some time, and it will be represented to the highway commission that this is the main highway from the East to the South; that it bears the heaviest traffic in Virginia, and that, with the constantly increasing traffic, the comparatively narrow roadway, with its sharp curves and heavy grades, constitutes a menace which should be improved. Several sections of the highway south of Fredericksburg have already been widened by the highway commission.

The Chamber of Commerce will give a banquet at the George Mason Hotel on the evening of October 30 to celebrate the silver jubilee of James T. Preston who, for 25 consecutive years, has served as secretary of the trade body. J. William May has been appointed chairman of the banquet committee.

Seminole Tribe No. 35, Red Men, of Alexandria, will celebrate its twenty-third anniversary with Past Sachems' Night and Ladies' Night tomorrow evening. The committee in charge, consisting of Norman Roberts, Roger C. Sullivan, E. A. Huntington, Frank Smith and S. F. Gill, has arranged a musical program and social hour.

City Manager Wallace Lawrence left Alexandria last night for Louisville, Ky., to attend the annual convention of the International City Managers Association, which opens today and will continue through Saturday. Mr. Wallace will return Sunday.

Fire Chief James M. Duncan, accompanied by Richard M. Green, jr., will leave tomorrow for Havana, Cuba, where he will attend the annual convention of the International Association of Fire Chiefs, which will be held October 14 to 17.

Chevy Chase Seeks New School Bids

New Plans Will Include Features in Former Ones Rejected.

Bids on revised plans for the second unit of the Chevy Chase Elementary School, which have been approved by the building committee of the Chevy Chase Parent-Teacher Association, will be advertised for at once, Superintendent of Schools Edwin W. Broome announced yesterday at Rockville, Md.

The new plans will provide all of the features of the older plans which exceeded the appropriation, but will utilize low ground at the school site. The principal change is in location of the gymnasium under the ground floor.

The first unit of the school is expected to be ready for occupancy at the end of this month. The three units of the school building will represent an investment of about $206,000 when completed. The second unit should be completed by the end of this school year.

Beltsville Woman Wins Car-Crash Claim of $70

Mrs. Cora A. Martin, Beltsville, was awarded $70 yesterday by a Prince Georges County jury for damages which her car received in a collision with another automobile driven by John Forney on the Riggs road. She was represented by Attorneys Ryon and Hassell.

Another jury was called upon to settle ownership of furniture which had been bought by Harry L. Kimball, Colmar Manor, on the installment plan. Benjamin Miller, grocer of that town, levied on the household effects for an unpaid bill. The jury decided the articles belonged to the original owner, a furniture company.

Arlington Kiwanis to Meet.

The Arlington County Kiwanis Club meets today at 12:30 o'clock at the Little Tea House, located on Mount Vernon avenue.

Deposits in Washington Banks

At close of business September 29, 1931.

The following tabulation shows deposits in the national banks, savings banks and trust companies of this city as of September 29, the date named by Comptroller of the Currency John W. Pole, in a bank call issued yesterday. Figures are complete for Washington's 39 banks:

NATIONAL BANKS.

	June 30.	Sept. 29.	Change.
Bank of Washington	$9,198,271.69	$9,123,052.89	*$75,218.80
Columbia	4,791,738.11	4,276,170.35	*515,567.76
Commercial	15,611,105.30	14,313,122.74	*1,297,982.56
District	9,065,893.74	9,041,408.11	*24,285.63
Federal-American	18,347,001.81	17,716,646.46	*1,130,355.35
Franklin	5,113,265.47	5,126,449.69	13,184.22
Liberty	3,680,455.44	3,553,609.81	*126,845.63
Lincoln	6,815,534.61	6,759,703.43	*55,831.18
Metropolitan	18,150,457.83	18,091,298.35	*59,159.48
National Capital	1,796,013.83	1,799,786.84	3,773.01
Second	6,716,125.89	6,625,876.59	*90,249.30
Riggs	57,586,294.01	60,658,277.51	3,071,983.50
Totals	$157,371,957.73	$157,085,402.77	*$286,554.96

TRUST COMPANIES.

American Security	$32,228,982.18	$32,294,844.07	65,861.89
Munsey	5,003,194.13	4,754,893.96	*248,300.17
National Savings	14,344,531.50	14,443,657.66	99,126.16
Union Trust	8,996,256.98	8,994,256.98	*301,770.50
Washington Loan	16,831,070.06	16,337,645.21	*493,424.85
Totals	$77,703,805.35	$76,825,297.88	*$878,507.47

SAVINGS BANKS.

Anacostia	$1,571,871.55	$1,568,136.20	*$3,735.35
Bank of Brightwood	897,672.23	930,810.14	33,137.76
Chevy Chase	1,307,029.36	1,169,481.99	*137,547.37
Commerce and Savings	1,877,832.27	1,851,830.64	*26,001.63
Departmental	1,390,177.85	1,287,671.83	*102,506.00
East Washington	867,483.18	880,943.33	13,460.17
Industrial	614,466.89	593,870.60	*20,596.29
International Exchange	711,518.05	685,383.59	*26,134.46
McLachlen	2,430,928.08	2,279,847.55	*151,080.53
Morris Plan Bank	1,063,887.30	1,041,899.99	*21,987.31
Mount Vernon	4,276,162.51	4,136,649.14	*139,513.37
North Capitol	1,432,984.00	1,402,085.11	*30,898.89
Northeast	1,745,374.23	1,766,825.38	21,451.15
Park Savings	3,763,052.18	3,493,713.45	*269,338.73
Potomac	3,648,261.56	3,651,545.27	3,283.71
Prudential	402,956.55	355,569.92	*47,386.63
Security Savings & Commercial	6,235,834.45	6,083,661.62	*152,172.84
Seventh Street	1,982,893.56	1,435,342.92	*547,550.94
United States Savings	2,672,816.30	2,534,474.58	*138,341.72
Washington Mechanics	3,128,274.13	3,149,155.85	20,881.72
Washington Savings	759,972.44	699,097.98	*60,874.46
Woodridge-Langdon	553,929.78	576,671.10	22,741.32
Totals	$43,275,634.80	$41,551,471.20	*$1,724,163.60

SUMMARY.

National banks	$157,371,957.73	$157,085,402.77	*$286,554.96
Trust companies	77,703,805.35	76,825,297.88	*878,507.47
Savings banks	43,275,634.80	41,551,471.20	*1,724,163.60
Totals	$278,351,397.27	$275,462,171.85	*$2,889,226.12

*Denotes decrease.

NEW YORK CURB MARKET TRANSACTIONS

Sales in hundreds.	High	Low	Close
A			
2 Aero Underwr	6½	6½	6⅝
25 Affiliat Pre (1.80)	13⅝	13½	13
50 Agfa Ansco pf A8	54	54	54
2 Air Invest cv pf	6	6	6
2 Allegh Gas	⅝	⅝	⅝
1 Allied Mills	3⅝	3⅝	3⅝
4650 Alum Co Am A8	80⅝	70	77½
1 Alum Goods (1.20)	11½	11½	11½
1 Alum Ltd	28	28	28
6 Alum Ltd E war A8	3	3	3
3 Alum Ltd D war A8	11	11	11
1 Am Austin	¼	¼	¼
50 Am Cigar A8	48	48	48
3 Am C P&L A (2½)	22	19⅝	22
21 Am C P&L B(10%f)	3	2⅝	3
51 Am C P A (10%f)	4⅜	4	4⅜
8 Am C P B (10%f)	10	7½	10
1 Am Corp (.30h)	1¼	1¼	1¼
128 Am Cyan B	4¼	3⅝	3⅝
6 Am Equities	2	1⅝	1⅝
50 Am & For P war	7⅛	4⅝	6½
7 Am Founders	1½	1¼	1⅜
294 Am Gas & El (1a)	39⅜	33	37
2 Am G & E pf (6)	86¼	86¼	86¼
8 Am Invest B	3	3	3
100 Am Laun Mch(2)A8	20	19	20
23 Am L & T (2½)	23¾	21½	23¾
3 Am Maize (2)	10¼	10¼	10¼
1 Am Mfg pf (5)	48¾	48¾	48¾
13 Am Maracaibo	⅝	⅝	⅝
2 Am St P S A(1.60r)	6	6	6
625 Am Sup P (.40)	8¾	8	8⅛
2 Am Sup P 1 pr (6)	65	65	65
1 Am Sup P pf (6)	55	55	55
27 Am Thread pf(¼)		⅝	⅝
3 Am Yvette (¼)	1⅜	1⅜	1⅜
4 Anch Post P	1½	1½	1½
82 Appalach Gas	1½	1½	1½
2 Appal Gas war	¼	¼	¼
16 Ark Nat Gas	2½	2¾	2½
29 Ark Nat Gas A	2⅜	2	2⅜
70 Ark P&L pf (7) A8	95	95	95
1 Art Metals (.60)	3¼	3¼	3¼
18 As El Ind (.30)	3¾	3¾	3¾
75 As G&El ctf (8) A8	50	49½	50
131 As G&El A (2.25f)	8¾	5½	8
6 As G & E war	⅛	⅛	⅛
2 Asso Laund	⅝	⅝	⅝
6 Atl Cst Fish	3	3	3
3 Atlas Ply	3½	3	3
15 Atlas Util	5	4⅜	5
21 Atlas Util war	1½	1⅜	1⅜
2 Au VM cvprpt(½k)	6	6	6
B			
100 Bal Tel Can (8) A8	100	100	100
50 Bell T Papf(6½) A8	110	110	110
8 Ben Ind L (1½)	11½	9	11½
1 Bickford (1.20)	12½	12½	12½
14 Blue Ridge	1⅜	1⅜	1⅜
19 Blue R cvt pf (3r)	23	21½	23
1 Blumenthal S	5½	5½	5½
3 Bourjois (¼k)	3⅝	3⅝	3⅝
315 Braz Tr & Lt (1)	8¼	7	8¼
5 Br Am T reg(.977)	14⅜	14⅜	14⅜
1 Bul M&E P pf (1.80)	23½	23½	23½
1 Bulova Wat pf (3½)	17½	17½	17½
25 Bunker Hill & S	24	24	24
1 Burco	1	1	1
3 Burco war	⅛	⅛	⅛
5 Butler Bros	2⅛	2⅛	2⅛
C			
11 Cam Co vtc	⅛	⅛	⅛
5 Can Marc Wirel	1¼	1¼	1¼
1 Carman A	12½	12½	12½
50 Caro P&L 7pf(7) A8	100	100	100
1 Carrier Corp	15½	15½	15½
15 Cent Pub S A (5%f)	3⅜	2⅜	3⅜
2 Cent P S Del	9½	9	9
2 Cent & SW Ut(7%f)	7½	7	7
72 Cent St El (10%f)	3	2¾	3
8 Centrif Pi (.80)	3½	3¼	3½
2 Chain Strs Dev		⅛	⅛
2 Chain Str St	6⅞	6¾	6¾
404 Cities Service (.30a)	6¼	5¼	6¼
10 Cities Serv pf (6)	44½	43½	44½
7 Claude Neon Lts	2	2	2
15 Cleve El Ill (1.60)	30	26¾	30
10 Colomb Syn		⅛	⅛
2 Colon Oil	1	1	1
87 Colum O & G vtc	1½	1½	1½
2 Colum Pict vtc(¾h)	4⅜	4½	4⅜
150 Comwith Ed (8) A8	136	130	136
54 Comwith & So war	⅞	⅞	⅞
1 C Wat Serv(.12½a)	3½	3½	3½
1 Comstock Tun	⅜	⅜	⅜
4 Cons Cop Min	1⅛	1	1⅛
11 ConsG&E Bal(3.80)	64¾	60½	64
5 Cons G Ut A	2¾	2¼	2¼
225 Cont Shar cvt pfA8	6⅜	6¼	6¼
2 Cont Shares pf B	1¼	1	1
3 Copeland Prod	10½	10	10
28 Cord Corp	5⅛	4½	5⅛
3 Corp Sec Chi (6%f)	7⅝	5	7⅝
1 Corroon & Rey	1½	1½	1½
2 Cor & Rey pf A	18	15	16
2 Courtaulds (.136)	6	6	6
31 Creole Pet	1⅞	1⅜	1⅞
7 Crocker & Wh	5¼	5⅛	5¼
1 Crown C Intl A	1¼	1¼	1¼
21 Cumb Pipe L (2)	22¾	22¾	22¾
4 Curtiss Wr war	⅛	⅛	⅛
D			
1 Dan Reeves(1½)UR	21½	21½	21½
3 Darby Pet	2	2	2
6 Dayton Airpl	⅝	⅝	⅝
8 Deere & Co	11	8½	11
101 De Forest	1⅜	1⅜	1⅜
5 Derby Oil	1⅜	1⅜	1⅜
5 Detroit Aircraft	⅞	⅞	⅞
10 Doehler Die	2¾	2¾	2¾
3 Dresser A (3½)	22¼	22	22¼
8 Dresser B	11	10	11
2 Driver Harris	8½	8¾	8½
3 Dubilier Con	2	1½	2
125 Duke Power (5) A8	80	78	80
3 Duquesne Gas	¼	¼	¼
2 Durant Mot	½	½	½
1 Duval Tex	½	½	½
E			
2 Eagle Pich L	5	5	5
5 East Gas & F	10¼	10	10¼
15 East Sts Pow B	5	5	5
1 East Util As A (2)	20½	20½	20½
8 East Ut Asso cv	4¼	3	4¼
2 Eastern Ut A	1⅛	1⅛	1⅛
10 Ed El Ilu(13.80) A8	211	211	211
2 Elder Elec	1¼	1¼	1¼
1 El Bd & Sh (6%f)	19	15⅜	18¾
3 El Bd & Sh pr (6)	79¾	76¼	79¾
4 El B&S 5 pf (5) XD	65	64¾	65
11 El Pow As (1)	8¼	7	8¼
11 El Pow As A (1)	7¾	6⅝	7½
32 El P & L opt war	9¾	8	9⅝
1 Elect Share (6%f)	3⅞	3½	3⅞
1 Emp G&F 8 pf (8)	55	55	55
30 Em G&F 7 pf(7) A8	44½	39½	44½
1 Empire Pow (2¼k)	21	21	21
1 Emp Pub S A	⅛	⅛	⅛
1 Eureka Pipe (4)	20	20	20
2 Europ El deb rts		⅝	⅝
1 Fageol Mot	¼	¼	¼
F			
1 Fairchild Av A	1⅝	1⅝	1⅝
2 Falcon Lead	⅛	⅛	⅛
1 Feder Met	7½	7½	7½
25 Fla P&L 7 pf(7) A8	87⅜	87⅜	87⅜
1 Foltis Fischer	1⅜	1⅜	1⅜
89 FordMCan A (1.20)	10⅝	8¾	10⅝
1725 FordMC B(1.20) A8	22	19¼	19⅜
1 Ford M Fr (.37½)	4½	4¼	4¼
53 Ford M Ltd (.366)	6½	5¾	6½
1 Founds Fgn A	1¼	1¼	1¼
17 Fox Thea A	1⅜	1¼	1⅜
1 Franklin Mfg	1⅜	1⅜	1⅜
G			
5 Gen Alloys	1½	1⅜	1⅜
13 Gen Avia Corp	2⅜	2½	2⅜
10 GenElLtd rct (.366)	7½	7½	7½
3 Gen Firpr (2)	13	10	13
300 GenG&E cvpf(6)A8	24¼	22	24¼
1 Gen Leather	1¼	1¼	1¼
10 Gen Th Eq cv pf	2¾	2⅜	2⅜
12 Glen Alden (4)	26¼	25¼	26¼
8 Globe Under (12k)	6½	6	6
1 Gold Seal Elec	⅛	⅛	⅛
2 Golden Center Min	⅜	⅜	⅜
54 Goldman Sachs	3¼	2½	3
300 Gorh Inc pf A8	10½	10	10
1 Gotham Knit	⅛	⅛	⅛
1 Graymur (1)	14⅛	14⅛	14⅛
90 GtAtP nv(6⅓g) A8	169⅜	164	169¾
180 GtA&P 1 pf (7) A8	118	116½	116½
16 Gulf Oil Pa (1⅓)	41½	38¾	41
H			
2 Hall Lamp	2¾	2¾	2¾
4 Hamilton Gas vtc	1⅜	1½	1⅜
2 Hazeltine (1)	1⅛	7	7
3 Hecla Min (.40)	5	4¾	4⅞
1 Helena Rubin	1⅜	1⅜	1⅜
3 Hir Walker (1½)	3½	2⅞	3½
4 Hires Co A (2)	18½	18½	18½
2 Hollins Gold (.65)	4⅜	4⅜	4⅜
1 Horn & Hard (2½)	28½	28½	28½
1 Horn A C pf	5	5	5
14 Hudson Bay M & S	2⅛	2	2⅛
28 Humble Oil (2)	49	48	49
6 Hygrade Fd	2⅝	2⅜	2⅜
I			
50 IIIP&L 16 pf (6) A8	73	70	70
196 Imp Oil Can (½)	9½	7⅝	9⅛
11 Imp Oil Can rts(⅛)	1	⅞	⅞
2 Imp Tob Brit (1.12)	13⅝	13⅜	13⅜
3 Ind Ter Ill A	5⅝	5½	5⅝
4 Ind Pipe Line (1)	6¼	5½	5½
84 Indus Fin ctf ur	8	8	8
20 Insull Util (6%f)	10	7	10
13 Inc Co N Am (2½g)	38	35½	38
1 Insuran Sec (.40)	3	3	3
1 Intercon Petrol	¼	¼	¼
248 Internat Pet (1)	9	8	8⅞
7 Inter Sup Pow (11)	12	10½	12
1 Inter Util A (3½)	10¼	10½	10½
31 Inter Util B	3¼	2¾	3¼
1 Inter Util war	¾	¾	¾
4 Interat Equit	¾	¾	¾
1 Interx Eq cv pf (3)	10	10	10
16 Irving Air Ch (1)	5	4¾	5
3 Ital Superpow A	1½	1½	1½
20 Ital Super deb rt	¾	¾	¾
J			
50 JerC P&L pf(7) A8	102½	102½	102½
K			
1 Kolster Brandes	1½	1½	1½
L			
1 Lackaw Sec (4)	28½	28½	28½
1 Lake Sh Mines (2)	21½	21½	21½
1 Lefc Real pf (3) XD	16½	16½	16½
8 Leh C&N (1.20)	14	13½	13½
15 Leonard Oil	⅝	⅝	⅝
110 Lone Star Gas (.80)	8½	7⅞	8⅛
3 Long Is Lt (.80)	23½	22	23½
10 Long Is L pf (7) A8	98½	98½	98½
25 Long I L pf B(6) A8	85½	85½	85½
M			
6 Magdalena Syn	¼	¼	¼
1 Mangel St pf	15	15	15
1 Mapes Cons (4g)	35½	35½	35½
12 Mass Util Asso	2¼	2¼	2⅜
3 Mead John (5g)	47¾	44¼	44¼
1 Memphis N G (.60)	5⅝	5⅝	5⅝
2 Merritt C & S	2½	2¼	2½
3 Mesta Mach (2)	16⅞	16¾	16⅝
2 MidSPet A vtc(.22)	1⅛	⅞	1⅛
1

STOCK GAINS BREAK RECORDS SINCE 1929

General Recovery of Market Replaces Recent Losses; Turnover Heavy.

New York, Oct. 6 (A.P.).—The stocks that nobody wanted yesterday had plenty of friends today.

Between Monday's close and this morning's opening there popped up one of those amazingly rapid changes in market psychology and quotations swooped dizzily upward in the largest general advance since November 14, 1929. Based on the Standard Statistics-Associated Press averages, the gain amounted to 8.7 points, much larger than any of the June rallies. Sales totaled 4,301,464 shares.

President Hoover's plans to effect "national unity in the setting up of constructive forces in place of destructive forces now working in the depression" were veiled in considerable secrecy while the market was in session, but Wall street took the White House announcement to mean that definite measures were being worked out to ease frozen credits and restore confidence, doubtless through the cooperation of bankers and the National Government.

Washington News Aids.

However much the street was in the dark concerning what has been or is to be accomplished, there was no mistaking the effect of the Washington advices on the security and commodity markets. Bonds could not do as well as stocks, but many issues were in good demand. Wheat advanced more than 2 cents a bushel, corn about a cent and a half and cotton $1.55 to $1.75 a bale.

Strongly encouraged by the overnight announcement of President Hoover's meeting with the congressional leaders this evening, shares got further support from another stock exchange edict on sales, requiring members to ascertain whether a selling order was for short or long account before executing it. Then came the declaration of Atchison's regular dividend—a cut had been predicted in many quarters—and President Hoover's announcement concerning tomorrow's conference of real estate men and bankers, presumably for a discussion of plans to relieve what is admittedly a most difficult situation. Long deprived of favorable news, the market jumped to its feast, and final prices, except in the rail group, were virtually at the top.

Steel Makes Advance.

United States Steel closed at 71⅛, up 8⅞, American Telephone at 132⅝, up 11⅛; American Can 79¼, up 7¼; General Electric 28⅜, up 3⅜; Westinghouse 47⅝, up 8¼; Consolidated Gas 69, up 7¾; North American 35, up 8½; Western Union, 97¾, up 10¼; General Motors 25, up 2½; Woolworth 49⅝, up 6.

New York Central's net gain was 7½. Atchison, which had been up 16 points to 113½, finished at 110, or 12½ higher. Norfolk & Western and Union Pacific retained 10 to 11¾ points, respectively, of somewhat larger extreme advances.

The sensational advances indicated to may observers that the short interest was larger than had been assumed, and there was a natural desire to await developments before permitting expressions of unqualified optimism. Nevertheless, the turn was a tonic administered to a very sick patient and Wall street was too much relieved to be very critical.

Loans Off $15,000,000.

This week's statement of reporting Federal Reserve member banks reflected the fright that had influenced the dumping of stocks. Despite the heavy shrinkage of quoted values, loans on securities were off only $15,000,000, which meant much of the selling came from nonbank sources. The statement furthermore revealed that banking institutions had added rather substantially to their investment portfolios, the inference being that demands for currency had lightened.

The freight-loading statement for the week ended September 26, coming after the close, was not so cheerful, for there was a drop of 4,599 cars, or against the seasonal trend. Another steel review said there had been virtually no change in operations. The wage reductions, it reported, had had no effect on prices and was expected to have none.

Foreign exchanges strengthened. Sterling climbed back toward $4, closing at $3.94, or 10½ cents higher, while most continental rates improved.

FOREIGN EXCHANGE.

New York, Oct. 6 (A.P.).—Foreign exchanges firm. Great Britain in dollars, others in cents.

Great Britain—Cables, 3.88.
France—Cables, 3.94.
Italy—Cables, 5.15.
Belgium—Cables, 14.00.
Germany—Cables, 22.90.
Holland—Cables, 40.33.
Norway—Cables, 22.75.
Sweden—Cables, 23.25.
Denmark—Cables, 22.25.
Switzerland—Cables, 19.63.
Spain—Cables, 9.03.
Portugal—Cables, 3.55.
Greece—Cables, 1.29½.
Poland—Cables, 11.23.
Czechoslovakia—Cables, 2.96½.
Jugoslovakia—Cables, 1.77.
Austria—Cables, 0.59½.
Argentina—Cables, 24.02.
Brazil—Cables, 5.35.
Tokyo—Cables, 49.44.
Shanghai—Cables, 31.50.
Montreal—Cables, 88.50.
Mexico City—Cables (silver peso), 36.83.

BANK AND TRUST STOCKS.

New York, Oct. 6 (A.P.).—Over the counter market:

	Bid.	Ask.
BANKS.		
America	30¼	32¼
Chase Natl	39	41
Chat & Phen	30	32
Commercial	163	171
First Natl	2325	2425
Manhattan	39¾	41¾
Natl City	51½	53½
Public	24	26
TRUST CO.		
Bankers	58½	60½
Bklyn Trust	220	235
Cen Hanover	130	134
Chemical	32½	34½
Continental	16¾	17¾
Corn Exchange	71	74
Empire	29	31
Guaranty	284	289
Irving	22	23
Manufacturers	34½	36½
N Y Trust	90	93
United States	1950	2050
INSURANCE.		
Aetna Cas & S	44	50
Agricultural		82
Amer Home	7½	12½
Am Surety	27	30
Boston	325	375
City of N Y	145	170
Conn Gen Life	55	65
Fid & Dep	90	100
Firemen's Ins	14	15½
Glen Falls	39	41
Globe & Rut	262	312
Hanover	16⅝	18⅝
Hartford Fire	37½	39½
Home Ins	17½	19½
Kansas City	665	775
Mass Bond	50	60
Natl Fire	38½	40½
Prov Wash	26¾	28¾
St Paul Fire	138	148
Sun Life	500	600
Travelers	49	54

TRUST SHARE PRICES.

New York, Oct. 6 (A.P.).—Closing prices investment trusts:

	Bid.	Ask.
ABC Tr Shrs, E	4⅞	5⅜
Century Tr Shrs	19¾	21
Corporate Trust	3 4-20	3 9-20
Incorp Investors	19⅞	21⅜
Natl Tr Shrs	6⅞	7⅜
Repres Tr Shrs	9¾	9⅞
Spencer Trask Fund	14½	15½
Stand Collat Trust	5⅜	6⅛
State Street Invest	46	48
Two Year Trust Sh	10½	12
U S Elec Lt & Pow, A	19¾	21¾
U S Elec Lt & Pow, B	4⅜	4⅞

NEW YORK STOCK EXCHANGE TRANSACTIONS OF YESTERDAY

Sales in hundreds.		High	Low	Last	Chg.	Bid
	A					
8	Abitibi P & P	2½	2⅛	2½		2
6	Abraham & Str (.37½h)	22	21	22	—¾	21
100	Abr & Str pf (7) AS (z)	101	101	101	—2½	101
90	Adams Express (1)	8⅝	7	8⅜	+1⅜	8¼
11	Adams Millis (2)	25	23	25	+1⅞	24½
3	Addressog (1)	10	10	10		10
4	Advance Rume	2	2	2		2
70	Air Reduc (4½b)	62	52½	59½	+6⅞	59
1	Air Way E App	2¼	2¼	2¼	+¼	2¼
268	Alaska Juneau (.40)	13¼	10¾	13	+2⅞	12⅞
101	Alleghany	3⅞	3⅜	3¾	+½	3⅝
4	Alleg pf $30 ww	8¼	8¼	8¼	+¼	8⅜
266	Al Chem & Dye (6)	77⅛	69¾	77¼	+8¼	77¼
4	Al Ch & Dy pf (7)	116¼	115	116¼	+2⅛	116
37	Allis Ch Mfg (1)	15⅝	14⅞	15½	+1⅞	15½
6	Amerada (2)	14⅛	13	14½	+1¼	13¾
12	Am Ag Ch Del	7	5¼	6¼	+1⅛	6
3	Am Bank Note (2)	18¾	18¼	18¼		21
10	Am Bank N pf (3) AS (z)	57	57	57		
6	Am Beet Sug	2	1½	2	+½	1½
120	Am Beet S pf AS (z)	4½	4	4½	—1½	3
20	Am Brake Shoe (2.40)	21⅞	21¼	21⅛	—¾	21¼
20	Am Br Shoe pf (7) AS (z)	95	95	95		95
757	Am Can (5b)	80½	74¼	79¼	+7¼	79¼
2	Am Can pf (7)	134½	134½	134½		132¼
8	Am Car & Fdy (1)	9¾	9⅛	9¾	+½	9⅝
200	Am Car & F pf (7) AS (z)	44	43	43	—1	43
6	Am Chain	7	6½	6¾	+¼	6¾
18	Am Chicle (3b)	32½	31¼	32⅛	+⅛	32
1	Am Colortype	5	5	5		5
13	Am Coml Al	5¼	5	5¼	+¼	5¼
16	Amer Europe	11½	10	11¼	+1¼	11
328	Am & For Pow	14	11½	13¼	+2	13¼
2	Am & F P $6 pf (6)	40½	40	40	—1⅜	42
4	Am & F P $7 pf (7)	46⅝	46½	46⅝	—3⅜	45¼
11	Am & F P 2d pf	27¼	26	26½		26
2	Am Hawaii S S (1)	5⅝	5½	5½	—½	5⅝
4	Am Hi & L pf	11½	8⅝	11½	+3⅛	12
186	Am Home Prod (4.20)	43	37	42⅝	+2⅛	42½
28	Am Ice (2)	11½	10½	11¼	+⅛	11¼
4	Am Ice pf (6)	49⅝	48½	48½	—2	45
72	Am Internat	7⅝	6⅞	7¾	+1⅝	7½
4	Am La Fra & F	⅝	⅝	⅝		⅝
13	Am Loco (1)	9	8	9		9
9	Am Loco pf (7)	62	61½	61½	—½	61½
33	Am Mch & F (1.40)	20⅝	16⅞	19¼	+3¼	19
1	Am Mach & Met	2½	2½	2½	+1¼	2½
19	Am Metal	8	7	8	+1¼	7¼
40	Am Nat Gas pf AS (z)	4⅞	4¾	4¾	—¼	3½
174	Am Power & L (1a)	18⅞	15¼	18	+3	18⅝
1	Am P & L 6% pf (6)	70⅝	70⅝	70⅝		71
105	Am Rad St San (.60)	8	7	7⅞	+⅞	7⅞
2	Am Repub	3	2⅞	2⅞	—⅝	2½
29	Am Roll Mill	12½	10¼	11⅞	+1⅞	11½
11	Am Safety Raz (5)	31	27⅛	31	+3¾	31
1	Am Ship & Com	⅜	⅜	⅜	—½	⅜
170	Am Shipbuild (5) AS (z)	21⅛	21	21	+1	19
75	Am Smelt & R (1½)	23	20½	23	+3	22⅞
2	Am Smelt pf (7)	98½	98½	98½	—1½	98½
12	Am Snuff (3)	29½	28	29½	+1	29½
10	Am Snuff pf (6) AS (z)	100⅜	100⅜	100⅜	+⅛	100½
2	Am Solv & Ch	⅝	⅝	⅝	+⅛	½
20	Am Steel Fdrs (1)	9	7¾	9	+1⅛	8¾
25	Am Stores (2)	36⅞	36	36	—1	36
23	Am Sugar Ref (5)	37¾	34½	37¾	+2¾	37
3	Am Sugar pf (7)	90	90	90		80
34	Am Sumat Tob	7	5⅛	7	+2⅞	7
913	Am Tel & Tel (9)	132⅝	122	132⅝	+11⅛	132½
44	Am Tob (5)	79¼	73¼	79	+7	78
2	Am Tob pf (6)	116¼	116¼	116¼	+⅛	115
301	Am Tob B (5)	84	75½	83½	+8⅜	83
30	Am Type F pf (7) AS (z)	80	78¼	78¼		
71	Am Wat Wks (3)	29	24	27½	+4	27
2	Am W W 1st pf (6)	75	75	75	—5	70
15	Am Wat Wks cts (3)	26	23	26	+3	26
11	Am Woolen	4⅞	3⅞	4⅞	+1	4⅝
34	Am Wool pf	24	20½	24	+3⅝	23⅝
2	Am Wtg P ctf	⅝	⅝	⅝	—⅛	½
5	Am Zinc L & S pf	24	23	23	—1	20
333	Anaconda	14½	12⅝	14½	+1½	14⅛
1	Anaconda W & C (1)	14	14	14	—½	13½
13	Anchor Cap (2.40)	16	14	16	+1	15
4	Andes Cop	5⅝	5¼	5⅝	—⅛	5¼
12	Archer-Dan M	9	8⅛	9	+⅛	8¾
14	Armour Del pf (7)	30	27	30	+4½	29
24	Arm of Ill A	1¼	1	1¼	+⅛	1¼
21	Arm of Ill B	⅝	½	⅝	+⅛	⅝
2	Arm of Ill pf	6½	6¼	6½	+¼	6¼
2	Arnold Const	4¼	3⅝	4¼	+¾	4
20	Artloom AS (z)	5	5	5	—¼	5
1	Art Metal Con (.80)	10¾	10¾	10¾		10½
17	Assd App Ind	3¾	3⅛	3¾	+⅜	3⅝
17	Assd Dry Gds (1)	11¼	10¾	11⅛	+⅝	10¾
10	Assoc Oil AS (z)	10¾	10¾	10¾	+1½	9
138	Atch T & S F (10)	113½	100	110	+12½	109¾
3	Atchison pf (5)	91	91	91		91½
3	Atl Cst Line (7)	59¾	59	59	—1	62
2	Atl G & W I pf (5)	16¼	16¼	16¼	—¼	16
86	Atlantic Ref (1)	11	9½	10⅝	+⅝	10⅝
13	Atlas Power (4)	24	21	23	+1	21
179	Auburn Auto (4a)	102	89½	99	+14½	99
10	Aust Nich pf A (3) AS (z)	17	17	17	+¼	17
26	Aviation Corp	2⅝	2½	2½		2½
	B					
21	Baldwin Loco	7½	6⅞	7½	+1¼	7¼
70	Baldwin Loco pf (7) AS (z)	40	36	36	+3	35½
236	Balto & Ohio (4)	34½	28¾	34⅛	+5¾	34
7	Balto & Ohio pf (4)	50	43½	50	+½	50
80	Bamberger pf (6½) AS (z)	101⅝	101⅝	101⅝	—⅜	99½
4	Bang & Ar (3½)	28	26	28	—2	27
130	Barker Bros AS (z)	2	2	2		1⅞
20	Barker pf (6½) AS (z)	28½	28½	28½	+2½	
69	Barnsdall A	5½	4¾	5½	+⅝	5¼
10	Bayuk 1st pf (7) AS (z)	71½	71½	71½		71½
7	Beatrice Cr (4)	39¾	37	39¾	+1¾	38½
2	Beatrice Cr pf (7)	95	95	95		91
61	Belding Hem	6	5¾	6	+⅝	5⅛
2	Belgn N Ry ptc pf (4.81h)	64	63⅝	64	+⅛	64
228	Bendix Aviat (1)	15⅝	12¾	15⅛	+2¼	15
24	Best & Co (2)	27¼	24¾	27	+2⅝	26½
270	Bethlehem St (2)	29¾	26¼	29⅝	+4½	29⅝
2	Beth St 7% pf (7)	86⅛	86	86⅛	+⅛	82
2	Blaw Knox (1)	11	10¼	11	+1⅜	9¼
44	Bohn Alum (1½)	25½	21¼	24⅛	+2⅝	24¼
208	Borden (3)	43⅛	37⅝	42½	+5½	42¼
100	Borg-Warner (1)	11½	9¾	11½	+1½	11¼
1	Boston & Maine	20	20	20		19
82	Briggs Mfg (1½)	10⅝	8⅝	10⅝	+1¾	10⅛
7	Brockway Mot	1	¾	⅞	—¼	⅞
100	Bklyn Man Tr (4)	36¾	32⅜	36¼	+5⅛	36
6	Brooklyn Man Tr pf (6)	73	67½	73	+5⅛	72
1	Brooklyn & Qu Tr	7	7	7	—⅛	6½
28	Brooklyn Union Gas (5)	90½	81¼	89¾	+9½	87
1	Browne Shoe (3)	35	35	35		34
10	Brown Shoe pf (7) AS (z)	118⅛	118⅛	118⅛		118½
3	Brunswick Balke	3⅝	3½	3⅝	+⅛	3½
1	Bruns T & Ry	3	3	3	+⅛	2⅞
3	Bucyrus-Erie	5¾	5¼	5⅛	+⅛	5½
7	Bucyrus-Erie cvt pf	8	7¾	8		7¾
9	Budd Mfg	2¼	2	2¼		2⅛
25	Budd Mfg pf AS	25	25	25	—5	25
21	Budd Wheel (1)	5	4¼	5	+½	4¾
8	Bullard Co	5	4¼	5	+1	5½
4	Bulova Watch (.80)	4½	4⅛	4⅛		4½
1	Burns Bros A cts	3½	3½	3½		
310	Burr Ad Mch (1)	12⅝	10⅛	11⅞	+1¼	11¾
10	Bush Term (2½)	16½	15⅜	16½	+½	16
40	Bush Ter Bl pf (7) AS (z)	90	90	90		90
1	Butte Cop & Z	1⅜	1⅜	1⅜	+⅛	1⅜
1	Butte & Sup M	¾	¾	¾		
1	Butterick	5⅝	4⅞	5⅛	+⅛	5
78	Byers Co	17	12⅝	16⅞	+3⅝	16½
	C					
9	Calif Pack (2)	14½	13⅞	14⅛	+¼	14
19	Calumet & Hec	4	3½	4		3¾
5	Campbell Wy (1)	8½	7¼	8½	+1	8½
23	Canada D G Ale (3)	17	14⅝	16½	+2½	17
239	Canad Pac (1¼)	13⅛	11	12¾	+1⅞	12½
9	Cannon Mills (1.60)	19⅛	19	19	—⅛	18⅞
4	Cap Admin A	6¼	5⅜	6¼	+⅞	6
1	Cap Adm pf A (3)	27	27	27		27
285	Case (J I)	42½	36	41⅜	+7⅜	41
80	Case (J I) pf (7) AS (z)	66	66	66	—4	65
24	Caterpil Tr (3	14¼	12¼	14¼	+2	14
1	Celanese	5½	5½	5½	+1	5
3	Celotex	3⅛	2⅞	3⅛	+⅛	3
13	Central Ag (1½)	16¾	15	16¾	+¾	16
2	Cent R R N J (8)	103	101	103	+5	103
1	Century Rib M	4	4	4		3⅝
10	Cent Rib M pf (7) AS (z)	62	62	62		55
36	Cerro de Pas (1)	14¼	12	14	+2½	14
5	Certain-teed	3	3	3		3
3	Certain-teed 7% pf	22½	22½	22½	—12½	22
6	Checker Cab	5	4	5	+¾	4⅞
270	Ches & Ohio (2½)	28	23½	27½	+3⅞	27½
15	Ches Corp (3)	19	15	18⅛	+3½	18
8	Chic Gt West	4	3½	4	+½	4
17	Chic Gt W pf	15¼	12⅛	14⅞	+2⅞	14
15	Chi M St P & P	2¾	2	2¾	+¾	2½
28	Chi M St P & P pf	5	3⅞	5	+⅞	4¾
28	Chic & N W (4)	16	14⅛	15⅜	+1¼	15¼
3	Chic & N W pf (7)	40	38	40	—27	39
5	Chic Pneu T	3⅝	3⅛	3⅝	+⅜	3⅛
3	Chi Pneu T pf	10	10	10		8
42	Chi Rk Is & P	25⅞	22	25¾	+3¾	25
1	C R I & P 7% pf (7)	50	50	50		46
3	Chick Cot Oil	8½	8½	8½	—¼	8½
25	Childs Co	9	8	9	+¾	9
10	Chile Copper (1½) AS	11¾	11¾	11¾	+¼	11½
69	Chrysler (1)	14¾	12¼	14⅛	+2¼	14⅛
8	City Ice & F (3.60)	28½	27	28⅛		27¾
20	City I & F pf (6½) AS (z)	68	68	68		67
7	City Stores	1½	1⅛	1½	+¼	1¼
30	City Stores A AS (z)	5	5	5	—1	4¼
4	Cluett Peabody (3)	18⅞	18	18⅞	+⅞	18½
190	Cluett Pea pf (7) AS (z)	100½	100½	100½		100½
228	Coca Cola (7½b)	106⅞	101	105¼	+7⅛	105
4	Coca Cola A (3)	49¾	49¾	49¾	—⅛	49⅝
50	Colgate-Palm (2½) XD	32¼	28¾	32¼	+4⅞	32
21	Coll & Aik	8¾	7⅜	8¾	+¾	8½
33	Col Beacon	10	10	10	+1	9
10	Col Fuel & Ir	10	8⅞	10	+1½	9¾
30	Col F & Ir pf (8) AS (z)	36	30	36	+¾	
532	Colum G & E (1½)	19⅞	16¾	19⅞	+3⅛	19¾
6	Col G & E pf A (6)	77	76	77	+1	77
110	Colum Carb (4)	42¼	35½	42⅛	+9¼	42
22	Coml Credit (1.60)	9½	8⅝	9½	+1⅛	9⅛
2	Com Cred A (3)	21	20¾	21		19
180	Com Cr 6½% pf ww AS (z)	58¼	55½	57¼	—1⅞	55
30	Com Cr 7% pf (1¾) AS (z)	16⅝	16¼	16¼	+¾	16¼
110	Com Cr pf B (2) AS (z)	16	15⅛	16		17½
21	Com Invest Tr (2)	17	15½	17	+1⅛	16⅞
2	Com Inv Tr cv pf (6k)	71	71	71		70
180	Com Inv Tr 6½% pf AS (z)	99	99	99		99
207	Coml Solv (1)	11⅛	9⅛	11⅛	+1⅞	11
814	Comwlth So (.40)	5⅛	4½	5⅛	+⅝	5
9	Comwlth So pf (6)	72	70½	72	+2	72
1	Conde Nast (2)	15	15	15	—1½	14
102	Congoleum Na (¼h)	11¼	9⅝	11¼	+1¼	11¼
5	Congress Cigar (1)	9	8½	9		9
3	Consol Cigar (5)	20¾	20⅛	20¾	+⅝	20½
60	Cons Cig 6½% p(6½)AS(z)	50	48	48	+1	47
36	Cons Film	6½	4⅜	6¼	+2⅜	6⅛
18	Cons Film pf (2)	9¼	7¾	9¼	+1⅞	9
830	Consol Gas (4)	69¾	62⅜	69	+7¾	68¾
10	Consol Gas pf (5)	97½	96	97½	+1⅛	97½
26	Cons Laundries (1)	10⅝	9½	10⅝	+⅝	10¼
5	Cons R R Cu pf (6)	20	20	20		20
38	Consol Text	½	⅜	⅜	—⅛	½
1	Container A	2⅜	2⅜	2⅜		2¼
4	Container B	¾	¾	¾		¾
17	Cont Baking A	6⅜	5¼	6⅜	+⅞	6¼
18	Cont Baking B	1	¾	⅞	+⅛	⅞
12	Cont Baking pf (8)	41	40	41	+⅞	41¼
140	Cont Can (2½)	36⅞	31⅛	36⅞	+4⅞	37
10	Cont Diam Fib	5½	5¼	5½		5¼
31	Contl Ins (2.40)	22	19⅝	22	+2½	22
15	Contl Motor	1½	1⅜	1½	+⅜	1¼
134	Contl Oil Del	6⅜	5⅜	6⅜	+⅞	6¼
32	Contl Shares	1½	1¼	1½	+⅛	1⅜
91	Corn Prod (3)	43	36½	41⅜	+4⅜	41½
20	Corn Prod pf (7) AS (z)	130	129	130	+3	126½
12	Coty	4	3¾	4	+¼	3¾
3	Cream of Wheat (2¼b)	21¼	21¼	21¼	+¼	21½
3	Crex Carpet	12	11½	11⅞	+⅞	11½
5	Crown Cork (2.40)	18	18	18	+1	17
1	Crown Cork pf (2.70)	25½	25½	25½	+½	
63	Crucible Stl	25	22	25	+1	24¾
80	Crucible Stl pf (7) AS (z)	49½	45⅞	49½	+4½	50
10	Cuba Co	2	2	2		2
40	Cuba R R pf (6) AS (z)	21	20	20	—5	15
10	Cuban Am Sug	2½	2	2½	+½	2½
6	Cudahy Pack (4)	30½	29	30½	+1¼	30½
5	Curtis Pub (4)	40	37	40		39
3	Curtis Pub pf (7)	92	88	88	—6⅞	88
74	Curtiss Wright	1⅞	1¾	1⅞	+⅛	1⅞
11	Curtiss Wr "A"	2⅝	2¼	2⅛	+¼	2½
20	Cushman 8% pf (8) AS (z)	70	70	70	—¼	74
17	Cutler Ham	12⅜	12½	12¾	+¼	12½
	D					
8	Davison Chem	5¾	4¼	5⅛	+1⅛	4¾
8	Deere & Co pf (1.40)	14	14	14	+⅛	13½
24	Del & Hud (9)	100	95	99	+6	96
30	Del Lack & W (2	36	30¼	35	+4	34⅛
6	Detroit Ed (8)	118	112	118	+6	115
3	Devoe & Ray A (.60)	11	11	11	—⅛	10
37	Diamond Mat (1)	14⅜	13	14	+1⅞	14
8	Diam Mat pf (1½)	23	22¾	23		23¼
22	Dome Mines (1)	8½	7⅝	8¼	+¼	8⅜
82	Dominion St (1.20)	13	11	13		13¼
16	Douglas Airc (1)	11	10	11	+¼	11
350	Drug Inc (4)	49½	42¾	48	+4⅞	47¼
1	Dul S S & At	⅝	⅝	⅝	+⅛	¼
2	Duplan Silk (1)	10	10	10		10
941	Du Pont de Nem (4)	61	53⅜	59¾	+4¼	59¾
6	Du Pont deb (6)	110	109	109	—1	108
50	Durham Hos pf AS (z)	21	21	21		21
	E					
187	Eastman Kod (8b)	108½	95½	107¾	+14	107
10	East Kod pf (6) AS (z)	121	121	121	—6⅛	121
25	Eaton Ax & S (1)	8¾	7⅜	8¾	+1⅛	8¼
6	Eitingon Sch	5½	5⅛	5⅛		5½
6	Eiting Sch pf	54	54	54		54
201	Elec Auto L (4)	23⅞	20	23⅛	+3⅞	23¼
3	Elec Boat	1½	1½	1½	+⅛	1⅜
400	El Pow & Lgt (1)	22⅝	18¼	21⅛	+3⅜	21
5	El P & L 6% pf (6)	58⅛	56¾	58⅛	+1⅝	58½
4	El P & L pf (7)	70	66½	69	+1⅛	68½
27	Elec Stor B (4)	32	29	31½	+1½	31½
72	Elec & Mus	3⅞	3¼	3⅞	+½	3⅞
3	Endicott John (3)	32½	31⅛	32½	+1⅜	33
2	End John pf (7)	106½	106	106	—1	105½
3	Eng Publisher (1.60)	22¼	22	22	—2	22
6	Equit Office Bldg (2½)	19	18⅛	19	—¼	19
44	Erie R R	13	11	12¼	+1½	12
9	Erie 1st pf (4)	15	14	15	+1½	14⅝
15	Eureka Vac Cl	5⅛	4	5	+1¼	4⅞
50	Exchange Buff (1½) AS (z)	13	13	13	—⅛	12½
	F					
2	Fairbanks Mor	7	5⅜	7	+1⅜	5½
2	Fash Park As	2¼	1⅜	2¼	+¼	2
1	Fed Lt & Tr (1½a)	26½	26½	26½	—½	26
1	Fed Min & Sm	25	25	25	+1	24
1	Fed Screw	3	3	3	—¼	2¾
13	Federal Wat S (1.20)	10¼	9	10¼	+¾	9½
7	Federated D St (¼h)	15¼	14	15¼	—¾	14
23	Fid P Fire Ins (2.60)	24	22	24	+2	24
90	Fifth Ave Bus (.64) AS (z)	5½	5½	5½	—⅛	5½
11	Firestone T & R (1)	15¼	14¼	15¼	+⅞	15
10	Firest T & R pf (6)	53	51½	52	+⅛	52
32	First Nat St (2½)	45½	42¼	45¼	+2¾	45
1	Fisk Rubber	⅞	¼	¼		
25	Fisk R 1st pf cvt AS (z)	⅞	⅞	⅞	+⅛	
2	Follansbee	5⅛	5⅛	5⅛	+⅛	5
1	Food Mach (1½)	11	11	11	+⅜	12
45	Foster Wheel (1)	14	10¼	13½	+2½	13⅛
12	Foundation	5	3⅞	5	+1⅛	4⅞
19	Fourth N Inv (.55h)	21½	18¼	21½	+3½	21
134	Fox Film "A" (2½)	6¾	5	6⅜	+1⅜	6⅛
10	Frank Sim pf (7) AS (z)	70	70	70		
86	Freeport Tex (3)	17¾	14¼	17¾	+3¾	17⅞
	G					
180	Gamewell (3) AS (z)	21¼	21	21⅛	+⅛	20
3	Gardner Mot	⅜	⅜	⅜		
7	Gen Am Invest	3⅛	3⅛	3⅛	+⅛	3⅛
4	Gen Am Inv pf (6)	55	54	55	+½	54½
60	Gen Am Tank (4)	43⅝	40	43⅝	+3⅝	43⅝
34	Gen Asphalt (2)	12¼	10	12	+2	12
32	Gen Bak (2)	17	14⅝	16½	+1¾	16⅜
130	Gen Bak pf (8) AS (z)	104	100	100	—4	100
3	Gen Bronze	4	3⅝	4	+½	3⅝
1	Gen Cable	5	5	5	+1⅝	3½
1	Gen Cable A	7	7	7	+¼	7⅛
30	Gen Cable pf AS (z)	18	17½	18	+½	18
9	Gen Cigar (4)	28⅜	26¼	28⅜	+2½	27⅜
1207	Gen Elec (1.60)	28⅞	24¾	28⅜	+3⅜	28⅜
27	Gen Elec spl (.60)	11⅜	11⅛	11⅜	+⅛	11⅛
163	Gen Foods (3)	35⅜	30¼	35	+4⅜	34½
32	Gen G & El A (.30k)	2⅞	2½	2⅞	+¼	2¾
5	Gen G & El cv pf (6)	24½	23	23	—1½	22⅞
14	Gen Mills (3)	33½	32	33¼	+1¼	33½
1	Gen Mills pf (6)	94	94	94		93½
2174	Gen Mot (3)	25½	22¼	25	+2½	24⅞
28	Gen Mot pf (5)	87¾	85	87¾	+2¾	86
11	Gen Out Adv	4	3¼	4		3½
3	Gen Out Adv A	5¼	5¼	5¼	—⅝	
340	Gen Print Ink (2½) AS (z)	12	10⅞	11¾	+¼	12
210	Gen Pr Ink pf ww (6) AS(z)	45	43½	45	+1½	44½
30	Gen Pub Serv	6¼	4⅜	6	+1½	6
18	Gen Rail Sig (5)	30¼	22½	30	+7	30
200	Gen Rail Sig pf (6) AS (z)	100	100	100		100
14	Gen Real & Ut	1¾	1⅜	1½	—⅛	1½
35	Gen Real & Ut pf	21	18	20	+1	20
15	Gen Refract (3)	19	17	19	+3	19¾
26	Gen Theater Eq	1⅝	1⅜	1½		1⅝
46	Gillette Safety Razor	11½	9⅜	11½	+2¼	11
2	Gillette cv pf (5)	45¼	45¼	45¼	—4	49
5	Gimbel Bros	3	3	3	—¾	3
39	Glidden Co	5⅜	4⅝	5¾	+⅞	5⅝
20	Glidden pr pf (7) AS (z)	60	60	60	+1¾	55½
8	Gobel Adolph	4	3⅝	4		3⅝
204	Gold Dust (2½)	20⅝	18	20	+2	20⅛
62	Goodrich	6⅞	5	6⅛	+1⅛	6
5	Goodrich pf	19½	15	19½	—¼	20
38	Goodyear T (3)	22¼	17⅛	22¼	+5½	22
8	Goodyear T 1st pf (7)	60½	57½	60½	+2½	61
2	Goth Silk H	5¼	5	5¼	+¾	5⅛
15	Graham Paige	2⅝	2	2⅝	+⅛	2⅜
25	Granby Con M (1)	6⅞	5¾	6½	+⅛	6⅝
25	Grand Sil St (1)	5⅜	4⅝	5⅜	+1	4⅞
18	Grand Union	10	7⅛	10	+2¼	10
3	Grand Union pf (3)	32⅝	31⅝	32⅝	+1⅛	32⅞
5	Granite C St (2)	15	15	15	—¼	15
24	Grant (W T) (1)	30¾	28⅝	30	+1¼	29¾
66	Gt Nor Ry pf (4h)	24	20	22½	+1⅞	22
39	Gt Nor Iron Ore ctfs (2)	12½	12	12½	+¼	12⅞
5	Gt West Sug	6¼	6⅛	6⅛	—⅛	6
30	Gt West Sug pf (7) AS (z)	82¼	82¼	82¼	—¼	81½
24	Grigsby Grun	2	1¾	2	+¼	1⅞
1	Guantan Sug	⅜	⅜	⅜	+⅛	
7	Gulf St Steel	6¾	6	6¾	+¾	7
	H					
1	Hack Water (1½)	25	25	25	—1	24¼
3	Hahn Dept St	2⅞	2¾	2⅞	—⅛	2¾
4	Hahn Dept St pf (6½)	28	25½	28	+2	27
7	Hall Print (1.20)	11⅞	11	11⅞	+⅜	11½
180	Hanna pf (7) AS (z)	75½	74	75½	+½	75½
9	Harb Walker (1)	20	18	20	+2¼	19½
6	Hayes Body	1⅜	1⅜	1⅜	—⅛	1⅛
6	Helme (G W) (5)	67	60	67	+7	66
5	Hercules Mot (.80)	10	10	10		
10	Hercules Pow pf (7) AS (z)	106	106	106		106
5	Hershey Choc (5)	80	75	75	+3⅜	74
9	Hersh cvt pf (4)	83	80	83	+3	80
2	Hollander	7½	7½	7½	—¼	7½
2	Homestake M (7b)	96	95	96	+¾	96
27	Houd-Her B	3⅝	3	3⅜	+⅝	3⅜
2	Household F pf (.20)	58⅛	58	58⅛	+4	58½
29	Houston Oil	25	19⅝	24⅛	+5⅛	24
56	Houston Oil new	5	4	5	+¾	4⅞
7	Howe Sound (2)	13½	12¼	13½	+1¼	13¼
13	Hudson & Man (3½)	30¾	28	30¾	+2¾	29⅞
52	Hudson Mot (1)	9	8⅛	9	+⅞	9
50	Hupp Motor	4¼	3⅞	4	+¼	4⅛
	I					
24	Illinois Cent (4)	26¼	23¼	26¼	+2¼	25½
2	Ind Motorcy	1⅜	1⅜	1⅜		1⅜
3	Indian Refin	2⅛	2⅛	2⅛	+½	1⅞
14	Indust Ray (4)	27¼	22	27	+6	26¼
5	Inger Rand (4)	54	50	50⅞	+5⅞	50
7	Inland Stl (2½)	29	27	29	+2	27⅞
8	Inspirat Cop	3⅝	3⅛	3⅜	+⅜	3⅜
9	Insuransh (Del)	7	7	7	—¼	6⅞
6	Insuransh ct (Md) (.40)	4⅜	4	4⅛	—⅛	4
43	Interb Rap Tr	9⅜	7⅛	8¾	+1⅛	8⅜
38	Interlake Ir	5	4⅜	5	+½	4⅞
5	Internat Agri	1⅜	1⅜	1⅜	—⅛	1⅛
2	Int Agr pr pf	7	7	7		6
23	Int Bus Mach (6)	106	93¼	106	+13⅛	106
3	Int Carrier Ltd (½)	5	4⅝	5	+½	4⅞
21	Int Cement (4)	20	17	19	+1¾	19
3	Int Comb E	¾	¾	¾	+⅛	
6	Int Comb E pf	6	5⅜	6		6
68	Int Harvest (2½)	26½	22⅝	25¼	+1¾	25
1	Int Harvest pf (7)	125⅛	125⅛	125⅛	+⅛	125
59	Int Hydro El A (2k)	11⅝	10⅛	11½	+¾	11
50	Int Match ptc pf (4)	23	20	23	+2	22
4	Int Mer M ctfs	4⅞	4½	4⅞	+⅜	4
552	Int Nick Can (.40)	8⅝	7⅜	8⅝	+⅞	8
10	Int Pap 7% pf AS (z)	10	10	10		12
1	Int Pap & P "A"	2½	2½	2½	+½	2
1	Int Pap & P "B"	1	1	1	—⅜	1
13	Int Pap & P "C"	1	1	1		1
4	Int Print Ink	6½	6½	6½	—⅛	6
50	Int Print I pf (6) AS (z)	40	40	40	—2	40
70	Int Ry C Am ctfs AS (z)	2½	2½	2½		1
6	Int Salt (3)	27¼	25¼	27¼	+1⅜	27
31	Inter Shoe (3)	45½	43	45¼	+2¼	45
1	Int Silver	18½	18½	18½	+⅜	17
20	Int Silver pf (7) AS (z)	58	58	58		55
500	Int Tel & Tel (2)	16⅝	14	16½	+½	16
7	Interst Dept St (2)	11¾	10½	11¼	+¾	11
10	Int Dept St pf ww (7)AS(z)	55	55	55	—11	
30	Int Dep St pf xw (7) AS(z)	55	55	55	—2¾	55
14	Intertype (1)	9	8⅛	9	+½	8
1	Invest Equity	2	2	2		2
2	Island Creek C (4)	18⅛	15½	18⅛	+2⅜	18
	J					
22	Jewel Tea (4)	30⅛	24¾	30⅛	+6⅛	29½
64	Johns Manville (3)	37	32	37	+5	37
130	Jones & L S pf (7) AS (z)	101	100⅛	101		100¼
	K					
200	Kan S Pow pf B (6) AS (z)	114	113½	113½		113¼
6	Kan City Sou	12¾	12	12½	+1½	11½
19	Karstadt Rud	⅝	½	½		¼
9	Kaufman Dept (1)	10	9	10	+1	9½
27	Kayser (J) (1)	9¼	8⅛	9¼	+½	9
3	Keith A Orph pf (7)	45	45	45		40
29	Kelly Spring	1	¾	1		⅞
40	Kelly Sp 6% pf AS	12½	12½	12½	+2½	12½
10	Kelly Sp 8% pf AS (z)	6¼	5⅛	6	—⅞	5¼
30	Kelsey Hay Wh	4⅜	3⅝	4⅜	+⅞	4⅜
112	Kelvinator	7¼	6⅛	7¼	+1¼	7⅛
30	Kendall pf (6) AS (z)	35½	30⅛	35½	+3½	33
221	Kennecott (1)	12⅞	10½	12	+1¾	11⅞
3	Kinney (G R)	11	11	11	+1	11
10	Kinney pf AS (z)	19⅞	19⅞	19⅞	—⅛	19⅞
26	Kresge (S S) (1.60)	21½	19⅛	21	+1⅛	20⅞
20	Kresge Dept St AS (z)	4½	4½	4½		4½
100	Kresge D S pf AS (z)	24½	24½	24½	—1¾	24½
5	Kress (S H) (1a)	34	33½	33½	—½	34
338	Kreug & Toll (1.61)	7⅛	6¾	7⅛	+⅞	7
135	Kroger Groc (1)	21¾	18⅞	20¾	+1⅞	20½
	L					
91	Lambert (8)	47⅞	40⅛	47½	+7⅛	46½
1	Lane Bryant (1)	6	6	6		6
2	Lee Rub & T	2¼	2¼	2¼	—⅛	2¼
2	Lehigh Port C	8½	8	8½		7½
7	Leh Val R R	20½	19⅞	20½	+3	19½
6	Lehigh Val C	3¼	3¼	3¼	—⅜	3¼
43	Lehman Corp (3)	39	35	39	+4	38½
2	Lehn & Fink (3)	20	20	20	—¾	20
9	Libbey O Ford Gl	8¼	7¼	8¼	+1⅛	8
33	Ligg & Myers (5b)	47	40¼	47	+7	47
94	Ligg & My B (5b)	50⅝	42¾	50	+8	49
4	Lily Cup (1½)	17¼	16¼	17¼		16½
10	Lima Loco (2h)	18	16¼	17¾	+2½	18
1	Link Belt (1.60)	20½	20¼	20½	—½	20
12	Liquid Carb (2)	17⅜	15½	17⅜	+2⅛	16
189	Loew's (3)	34½	29½	33½	+5⅞	33⅜
6	Loew's pf (6½)	75	70	75	+3½	75
19	Loft	3⅝	3⅛	3½	+½	3½
26	Loose Wil Bis (3b)	38	35⅛	37½	+2¼	38
196	Lorillard (P)	12⅜	10⅛	12	+2	11⅞
8	Louisiana Oil	1⅜	1⅜	1⅜	+¼	1⅜
16	Louis G & E A (1¾)	21½	20	21½	+½	21½
1	Louis & Nash (5)	42	42	42	+2	43
10	Ludlum Steel	6½	5½	6½	+½	6¼
1	Ludlum St pf	21½	21½	21½	—½	15
	M					
31	Mack Trucks (2)	19	15¾	18½	+2¾	18
31	Macy (R H) (3)	61½	54¼	61¼	+8¼	60
1	Mad Sq Gar	2½	2½	2½	+⅜	2½
13	Magma Cop (1)	8½	7½	8½	+1	8¼
100	Manati Sug AS (z)	⅞	⅞	⅞	—⅛	⅝
1	Mandel Bros	3⅛	3⅛	3⅛	—⅛	3
27	Manh El mod gtd	13	9¼	12¾	+3¼	11½
3	Manh Shirt (1)	6	6	6		6
1	Maracaibo Oil	⅞	⅞	⅞		⅞
44	Marine Midl (1.20)	14	12⅛	14	+1¼	14
2	Mark S R pr pf	7¾	7¾	7¾	—⅛	7⅝
3	Marlin Rock (2)	13	11⅞	13	+1	12½
3	Marmon Mot	1⅞	1⅞	1⅞	+⅛	1¾
31	Marsh Field (2½)	15¼	13¾	15	+½	14½
14	Math Alkali (2)	16¾	15½	16¾	+¾	16¾
16	May Dept St (2½)	27¾	25⅛	27¼	+1¾	26⅛
2	Maytag	2	2	2	—¼	1⅝
6	Maytag 1st pf (6)	52	51	51	—1	51
3	Maytag pf ww (3)	5¾	5¼	5¼	+⅛	5¼
20	McCall (2)	20	17	20	+2	20
2	McCrory St (2)	26	25	25	—2	24
170	McCrory St B (2) AS (z)	20	18	20		18
170	McCrory St pf (6) AS (z)	58	55	58		58
10	McIntyre Porc (1)	17	15¼	17	+1⅜	16⅞
90	McKeesport T (4)	42½	38½	41¾	+3¼	41¾
13	McKess & Rob (1)	8	7⅛	8	+⅝	7¾
8	McKess & Rob pf (3½)	21	19	21	+1½	21½
17	McLellan St	2¾	2⅛	2¾	+¾	2⅜
6	Melville Shoe (2)	19	18⅛	19	+¼	18½
3	Mengel	2¼	2⅛	2¼	+⅛	2¼
4	Metro-Gold pf (1.89)	21	20	20	—1	20
9	Miami Cop	3½	3	3½		3⅛
59	Mid-Cont Pet	5⅜	5	5⅜	+⅜	5⅜
20	Midland Steel (3)	9¼	7½	9¼	+1⅛	9
9	Midl St 1st pf (8)	45	39½	44	+8¼	43
26	Minn Mol Imp	1½	1½	1½	+⅛	1⅜
50	M St P & S S M H(4)AS(z)	18	18	18	+1	15
20	Mo Kans Tex	7½	5⅞	7	+1⅜	7
9	Mo Kans Tex pf (7)	21	18	21	+1	21¼
43	Mo Pac	13⅛	10	13⅛	+3⅛	13
18	Mo Pac pf (5)	30	24	29	+4⅛	28
8	Mohawk Cpt	9⅜	9	9	—1	9
16	Monsanto Ch (1¼)	17½	16¼	17½	+⅞	18⅛
461	Montgom Ward	11½	9	11⅜	+2⅜	11
8	Mother Lode	¼	¼	¼		¼
6	Moto Met Gau	1	⅞	⅞	—⅛	¾
6	Motor Prod (2)	19	16½	19	+2	19
2	Motor Wheel (1)	6⅞	6⅜	6¾		6⅜
9	Mullins Mfg	10⅝	9½	10¾	+⅛	11
290	Mullins pf (7) AS (z)	27	22	22¾	—2⅜	22
62	Murray Corp	6½	5	6½	+1⅝	6⅝
	N					
167	Nash Motors (4)	17⅞	15¼	17⅞	+2⅝	17½
8	Natl Acme	3⅝	3⅜	3⅝	+⅛	3⅜
230	Nat Air Trans AS (z)	5¼	4⅞	4⅞	+⅛	4⅞
13	Nat Bell Hess	3⅛	2⅝	3	—⅛	2⅞
213	Nat Biscuit (2.80)	44⅛	38¼	43⅛	+4⅝	43⅝
2	Nat Bisc pf (7)	137½	137½	137½	—2½	134
81	Nat Cash R A (¾)	17½	15¼	17½	+2⅞	17¼
364	Nat Dairy Pr (2.60)	24¾	21	24⅛	+3⅛	24⅛
1	Nat Dept St	1½	1⅞	1⅞	+⅛	1¼
11	Nat Distill (2)	22⅞	20	22⅞	+2⅞	21
2	Nat Enam & St	7⅜	7⅜	7⅜	—⅜	7¼
570	Nat Lead pf A (7) AS (z)	140	140	140		140
127	Nat Pow & Lgt (1)	17	14⅛	16⅞	+1⅜	16¼
1	Nat Radiator	⅛	⅛	⅛		⅛
35	Nat Steel (2)	23	21	22	+⅞	21¾
4	Nat Supply	12½	12	12½		12
15	National Tea (1)	9⅛	8¼	8⅝	+⅛	8⅞
1	Neisner Bros	6½	6½	6½	—⅜	6½
78	Nev Con Cop (.80)	6	5⅛	6	+1	6
1	Newport Industries	3½	3½	3½		2½
2	Newport Co (1)	14½	14½	14½	—¼	14⅜
4	Newport A (3)	55½	55½	55½		54¼
8	N Y Air Br	7	7	7	+1	7
436	N Y Central (4)	59	52⅜	57½	+7½	57¼
60	N Y & Harlem (5) AS (z)	134	125	132	+12	130
13	N Y Investors	2¼	2	2¼	+¼	2½
88	N Y N H & H (4)	37⅝	31½	36½	+5⅜	36
4	N Y N H pf (7)	83	80	83	+6¾	80
14	N Y Ont & W	7¾	6¼	7⅜	+2⅛	7½
4	N Y Rys pf	¾	¾	¾	—¼	¾
8	N Y Shipbldg	3½	2¼	3½	+1½	3½
100	N Y Shipbldg pf (7) AS (z)	45	45	45	+5	45
30	N Y Steam $7 pf (7) AS (z)	100¼	99¾	100¼	+1⅛	100⅛
191	Noranda Mines	12	10	11⅞	+1⅛	11⅞
13	Norfolk & West (10)	124½	116	122¼	+10¼	122
60	Norf & West pf (4) AS (z)	80½	80	80		75
637	North Amer (10% j)	35	27¾	35	+8½	34¾
5	North Amer pf (3)	45¾	42⅞	45¾	+2¾	44
57	No Am Aviat	4⅝	3¾	4½	+⅝	4⅜
5	No Am Ed pf (6)	88⅛	87⅞	87⅞	—2⅛	86
113	Northern Pac (3)	23	19¼	22	+2¾	22
	O					
69	Ohio Oil	7¾	6⅝	7⅜	+⅞	7⅜
9	Oliver Farm	1½	1⅛	1½	+⅛	1¼
1	Oliver F pr pf	4¼	4¼	4¼	+¼	4¼
3	Oppenheim Col (2)	14	14	14	—1	13¼
250	Orpheum pf AS (z)	15	13	14¾	+1¼	14⅛
19	Otis Elev (2½)	24	20¾	24	+3¾	24
28	Otis Steel	4⅝	3⅝	4⅝	+⅞	4
10	Outlet (4) AS (z)	46	46	46		46
10	Outlet pf (7) AS (z)	110	110	110		110
3	Owens Ill Gl (2)	22	21½	22	+¾	22
	P					
58	Pacific G & E (2)	33⅜	30⅝	33	+3	33
36	Pacific Light (3)	39	36	38¼	+1¼	38¼
100	Pacific Mills	11¾	10⅝	10⅝	—1⅜	10⅞
260	Pacific T & T (7) AS (z)	106	104	105½	+5⅛	105¼
10	Pacific T & T pf (6) AS (z)	117	117	117	+3	115
194	Packard Mot (.40)	4⅝	4	4¼	+¼	4¼
2	Pan-Am Pet (.80h)	20	20	20		20
3	Panhand P & R	1	¾	1	+¼	¾
20	Panhandle pf AS (z)	10⅛	10⅛	10⅛	—⅜	
450	Param Publix (2½%j)	12⅞	10⅜	12½	+2	12⅜
4	Park Utah	1¼	1¼	1¼		1⅛
2	Parmelee Tr	1½	1¼	1½	+⅛	1⅜
6	Path Exch	⅞	¾	⅞	+⅛	⅞
6	Pathe Exch A	4	3	4	+1	3⅞
5	Patino Min	6	5¼	6	+1	5½
7	Peerless Mot	2	2	2		2
14	Penick & Ford (1)	25	22	25	+3	25
49	Penney (J C) (2.40)	33½	29⅝	33	+3¾	33½
2	Penney pf (6)	90¼	90¼	90¼	—¾	90
1	Penn C & C	3½	3½	3½	—½	2
6	Penn Dix Cem	1⅛	1	1⅛		1
241	Penn R R (3)	34¼	30	33⅝	+3¾	33½
50	Peoples Dr cv pf(6½)AS(z)	84	81⅞	81⅞	—6	82½
35	Peoples Gas Ch (8)	140	130	140	+10	139
59	Petro Corp (1)	4¾	4¼	4⅝	+½	4½
31	Phelps Dodge	8	6¼	7½	+1¼	7¼
21	Phila R C & I	4	3⅝	4	+¼	4
12	Philip Morris (1)	10	9	10	+1	9½
119	Phillips Pet	5⅜	5	5¼	+⅜	5⅜
17	Pierce Oil	½	½	½		½
9	Pierce Oil pf	6⅝	5¼	6⅝	+1⅛	6
26	Pierce Pet	1	⅞	⅞		⅞
8	Pills Flour (2)	21¼	20¼	21¼	+½	21¼
2	Pirelli (3.12h)	21½	27½	27½		27
5	Pitts Coal pf	35	35	35		35
2	Pitt Scr & B	5	3¾	5	+1¼	4
470	Pitts St pf AS (z)	40	36⅛	36⅛	—8¾	37½
1	Pitts United	2½	2½	2½		2¼
6	Porto R Am T A	3¼	3	3¼	+⅜	3
9	Poor & Co	5	3⅛	5	+1⅛	3½
1	Porto R Am T B	1¼	1¼	1¼	+¼	1
1	Post T & C 7% pf	10	10	10	+⅛	9½
32	Prairie Oil & G	6	5½	5¾	—¾	6⅛
94	Prairie Pipe L	8¾	7⅝	8⅝	+⅝	8⅝
3	Prfessed St Car	2	1¾	2	+¼	2
2	Pressed St Car pf	10⅛	10⅛	10⅛	+⅛	10
83	Procter & Gam (2.40)	46	40⅝	44¾	+4⅝	44¾
5	Prod & Ref	1½	1½	1½		1½
40	Prod & Ref pf AS (z)	6	6	6	—½	4¼
193	Pub Ser N J (3.40)	62	52⅞	60¾	+8¼	60½
2	Pub Ser N J 7% pf (7)	112½	112½	112½	—2½	111
11	Pub Ser N J 6% pf (6)	102⅛	100⅞	102	+1½	102
9	Pub Ser N J 5% pf (5)	90½	90	90¼	+⅛	90⅝
57	Pullman (4)	25	22⅛	24	+1½	23½
56	Pure Oil	5⅜	5	5⅜	+⅛	5¼
130	Pure Oil pf (8) AS (z)	70	65	70	+5	68
56	Purity Bak (3)	15¾	13	15	+1⅝	14½
	R					
872	Radio	13¼	11	13	+2⅛	13
31	Radio pf B (5)	30½	27	29¼	+3⅜	28¼
3	Radio pf (3½)	44	43⅝	44	+⅜	43½
296	Radio-Keith-O	8⅜	6¾	8¼	+1⅛	8⅛
8	Raybestos-Man (1.60)	11	10¼	11	+1¼	11
18	Reading Co (4)	58	50	57	+9½	55
8	Real Silk	4	3¼	4	+⅞	3½
60	Reis 1st pf AS (z)	7	7	7		5
42	Reming Rand	4⅜	4	4⅜	+⅜	4¼
2	Rem R 1st pf	25	25	25	—2	24
20	Reo Motor	4⅜	3½	4⅜	+⅞	4⅛
52	Repub Steel	6⅞	5¼	6½	+1⅛	6½
8	Rep St cv pf	17	15	16⅛	+1⅛	16½
1	Revere C & Br	4½	4½	4½		4½
9	Reynolds Met (1½)	9	7⅛	9	+1¾	8½
1	Reynolds Sp	2½	2½	2½	—1¼	2½
110	Reynolds Tob (3) AS (z)	69	69	69		69
147	Rey Tob B (3)	38⅞	35⅝	38⅞	+3	38¾
2	Rich Oil Cal	⅞	⅞	⅞		⅞
2	Rio Gran Oil	2½	2¼	2¼	—⅛	2½
1	Ritter Dent (1½)	11½	11½	11½	+¼	11¼
18	Rossia Ins (2.20)	11½	10	11½	+1⅜	11¼
15	Royal Dut sh (2.2789h)	19	18¾	18¾	+1⅝	19
	S					
39	Safeway St (5)	46¾	39	46	+5⅛	46
70	Safe St 7% pf (7) AS (z)	92	89¼	89¼		89¼
70	Safe St 6% pf (6) AS (z)	76	76	76	+1	77
21	St Jos Lead (1)	10½	9¼	10½	+½	10
14	St L San Fr	8½	6⅝	8½	+2	8
24	St L San F pf (6)	11	8¾	10½	+3	10½
14	Savage Arms (1)	6½	5	5¼	—2¼	6
12	Schulte Ret	4	4	4		4
80	Schulte Ret pf (8) AS (z)	40½	40	40	+⅛	40½
160	Scott Paper (1.40r) AS (z)	41¾	40½	40½	—2	40½
3	Seaboard Air	½	⅜	½		⅜
120	Seaboard Oil	7⅜	5½	7¼	+1⅛	7
1	Seagrave (.40)	4	4	4	+¾	3¾
196	Sears Roebuck (2½)	35⅞	32⅛	35¾	+4¾	35½
2	Seneca Cop	⅜	⅜	⅜		⅜
98	Servel Inc	4½	3⅝	4½	+½	4¼
4	Sharp & Dohme	6	5	6	+2½	5
1	Sharp & Doh pf (3½)	40	40	40		38
22	Shattuck (F G) (1)	12¾	11	12¾	+⅞	11½
97	Shell Union	4⅛	3½	4	+½	4
8	Shell Un pf	30	27	30	—2½	28
1	Shubert Thea	1¼	1⅛	1¼	—⅛	1¼
63	Simmons	10⅞	8½	10	+¾	10
20	Simms Pet	5	5	5		5⅞
234	Sinclair Con	6½	5½	6	+½	6
1	Sincl Con pf (8)	82	82	82	—1	80
4	Skelly Oil	4	3⅞	3⅞		4
10	Sloss S S pf AS (z)	19	19	19		
1	Snid Pack pf	2⅝	2⅝	2⅝	+⅛	2½
227	Socony Vacuum (1.60)	13½	12⅛	13⅜	+⅞	13⅛
1	Solv A In pf ww (5½)	55	55	55	+2½	50
56	South Calif Ed (2)	32½	28⅜	31¾	+2⅞	31½
106	Southern Pac (6)	50½	45	50	+4⅞	49½
23	So P R Sug	8½	7⅛	8⅛	+1⅛	8½
120	So P R S pf (8) AS (z)	90½	80	89	—6	88
47	Southern Rail (6h)	18	14⅛	17⅞	+2⅞	17
1	Spalding (1)	18	18	18		18½
10	Spald 1st pf (7) AS (z)	95	95	95	—5	95
7	Sparks With (1)	4¼	3½	4¼	+¾	4¼
9	Spicer Mfg	6¼	6	6¼	+⅛	6
3	Spicer pf A (3)	20	20	20		20
3	Spiegel May Stern	3½	3⅛	3½	—½	3½
380	Stand Brands (1.20)	14½	12¾	14⅛	+1⅜	14⅛
1	Stand Brands pf (7)	119	119	119		118⅜
3	Stand Com Tob	2	2	2		2
72	Stand G & El (3½)	36⅞	30	36⅛	+6⅛	36
16	Stand G & E pf (4)	44½	43	44	—1	44
2	Stand G & E 7% pf (7)	80	75	80	+4	80
127	Stand Oil Calif (2½)	31	28½	30⅞	+2¼	30⅞
8	Stand Oil Kan	10	8½	10	+1	10
387	Stand Oil N J (2b)	31¾	28¼	31⅜	+3⅜	31½
11	Starrett (L S) (2)	11	9⅞	11	+1⅛	10
4	Sterl Sec A	1⅜	1⅛	1⅜	+⅜	1⅛
6	Sterl Sec cv pf (3)	22¼	21	22¼	+¾	22¼
30	Stewart Warn	6⅜	5⅜	6¼	+½	6¼
77	Stone & Web (3h)	17	13⅜	17	+3	17
42	Studebaker (1.20)	11	9⅝	10	+1	10
24	Studebaker pf (7) (z)	35	34	35		34½
10	Sun Oil (1) AS	89	89	89	—1	
13	Superheater (2½)	19	19	19		19⅛
3	Superior Oil	⅛	⅛	⅛		½
5	Superior Steel	3½	3¼	3½	—⅛	4⅛
1	Sweets Co (1)	11⅛	11⅛	11⅛		11
	T					
1	Telautograph (1.40)	14	14	14	—¼	14
2	Tenn Corp	2⅝	2⅝	2⅝		3
168	Texas Corp (2)	17	15	16⅞	+1⅜	16¾
127	Tex Gulf Sul (3)	24	21⅛	24	+2⅞	24
131	Tex Pac L Tr	5⅝	4⅜	5⅜	+1⅜	5⅜
6	Thatcher	5	5	5		5
2	The Fair (2.40)	8½	8½	8½		9
12	Thermoid	2⅛	2	2		2
2	Third Ave	6½	6	6½	+1	6¼
3	Thompson (J R) (1)	14⅞	14⅝	14⅞	—⅛	14¾
4	Thompson Prod (1.20)	7⅛	6¾	7½	+¼	6⅞
1	Thompson Star	2	2	2		1⅛
5	Thomp Star pf (3½)	21⅛	21½	21⅛	—½	21
38	Tide Wat Asso	4	3½	4	+⅜	3⅞
7	Tide Wat As pf (6)	23½	21¾	23½	+¾	23½
6	Timk Det Ax	4⅝	4½	4⅝	—⅞	5⅛
39	Timk Roll Bear (2)	21	19½	21	+1	20¾
8	Tob Prod	2⅝	2¼	2¼		2¼
15	Tob Prod A (.80)	7⅝	7	7⅜	+¼	7½
94	Transamerica	4	3½	3⅞	+⅛	3¾
5	Transue & Will	6	5½	6		5⅝
47	Tri Cont Corp	4⅛	3	3⅞	+¾	4
1	Tri Cont pr (6)	55	55	55	+4	45
14	Trico Prod (2½)	26⅛	24¼	26⅛	+1⅜	26
4	Truax Traer	3	3	3	—⅛	3
1	Twin City R T	4	4	4	+½	4
10	Twin City pf (7) AS (z)	20	20	20	+¼	20
	U					
5	Ulen & Co	3	2⅞	2⅞	—⅛	3
15	Underwood Ell (4)	29½	25¼	29½	+4¾	29
3	Union Bag & P	7½	6¼	7½	—¾	7¼
466	Union Carbide (2.60)	34⅜	27⅜	33½	+6	33
46	Union Oil Cal (2)	14⅛	12⅝	13⅞	+1⅜	13⅞
61	Union Pac (10)	111½	100	110	+11¾	110
3	Un Pac pf (4)	70½	70⅛	70½	—⅞	71
3	Un Tank Car (1.60)	19	19	19		18½
621	Unit Aircraft	15⅝	12⅛	15⅛	+2⅞	14⅞
9	Unit Aircr pf (3)	46	41	46	+6	46
1	Unit Am Bos Mag	6½	6½	6½	+½	7
10	Unit Bisc (2)	25	24	25		24¾
9	Unit Carbon	9	6⅞	9	+2¼	8½
68	Unit Cigar	2	1⅜	2	+½	2
1397	United Corp (¾)	13⅛	10¾	13⅛	+2½	13
65	United Corp pf (3)	39⅜	35⅛	39⅜	+2½	38¼
10	Unit Dyewood AS (z)	1¾	1¾	1¾	+⅛	1⅝
1	Un Elec Coal	4	4	4	+⅝	3¾
16	Unit Fruit (4)	31⅛	28¼	31⅛	+2⅛	31
542	Unit Gas Im (1.20)	22⅛	19⅜	21⅞	+1½	21¾
12	Un G Im pri pf (5)	97⅜	96½	97⅜	+1	97¼
1	Un Piece Dye (2)	12¼	12¼	12¼	+¼	12⅞
100	Un Piece D pf (6½) AS(z)	104⅝	104⅝	104⅝	+1	103
5	U S Distrib	7⅛	7⅛	7⅛		6½
11	U S & For Sec	3⅞	2½	3⅞	+1⅜	3½
5	U S & For S pf	52	52	52		52
7	U S Freight	12	11½	12		11½
11	U S Gypsum (1.60)	25	22⅜	25	+2	24⅜
2	U S Hoff Mach	5	4⅞	4⅞		4¾
46	U S Ind Al	23½	20⅜	23	+2⅜	22½
2	U S Leather	3	2⅞	3	+⅛	3
2	U S Leath A	5	4¾	5	+¾	4½
1	U S Lea pr pf (7)	68	68	68	—2	67⅝
46	U S Pipe (2)	13¼	11⅝	13¼	+1¾	13
3	U S Pipe 1 pf (1.20)	14⅞	14⅝	14⅝		14½
44	U S Real & Im (1)	14	9	13¾	+4⅜	13
76	U S Rubber	6⅜	5⅛	6⅛	+½	6¼
11	U S Rub 1st pf	12¼	9⅝	12¼	+1⅜	11½
14	U S Smelt & R (1)	15¼	13⅞	15¼	+1½	14¾
2	U S Smelt pf (3½)	36⅝	36¼	36⅝		36
1417	U S Steel (4)	71⅛	64	71⅛	+8⅞	71⅛
16	U S Steel pf (7)	120	114⅝	120	+5½	120¼
7	U S Tobacco (4.40)	60	60	60		60
5	United St A	2⅛	2	2⅛	+⅛	2
1	United St pf (4)	22	22	22	+1	21¾
2	Univ Leaf Tob (3)	17½	15⅞	17½	+2¾	18¼
40	Univ Leaf pf (8) AS (z)	94	93	94	+1	88
30	Univ Pict 1st pf (8) AS (z)	34	33	33	—2	34
6	Univ Pipe & R	⅞		⅞	+⅜	¾
92	Util P & Lt A (2k)	10½	8	10	+1½	10
	V					
18	Vadsco	⅝	½	½		½
2	Vadsco pf	17	17	17		17
117	Vanadium	18	13¼	17	+3¾	16½
30	Van Ra 1st pf AS (z)	22	22	22		25
3	Virg Car Ch	⅝	⅝	⅝		¾
3	V C Ch 7% pr pf (7)	48½	48	48½		48
5	V C Ch 6% ptc pf	4½	3⅝	4½	+1½	3½
40	Va El & P 6% pf (6) AS (z)	87⅛	86	87⅛	+1⅛	89
240	Vulcan Detin (4) AS (z)	36½	32	36½	+2	35¾
	W					
13	Wabash Ry	7	6	7	+1⅛	6¾
15	Wabash pf A	11	10	11	+1	11
24	Waldorf Sys (1½)	20	18⅝	20	+1	19¼
2	Walgreen pf (6½)	85	80¼	85	+1	82
10	Walworth	2¾	2⅝	2¾	+¼	2⅝
2	Ward Bak A	8	8	8		8
8	Ward Bak B	2⅛	2	2⅛	+⅛	2
2	Ward Bak pf (7)	30	30	30		26
276	Warner Pict	6⅝	5¼	6⅝	+1⅛	6⅛
1	Warner Pic pf (3.85)	16	16	16	—1⅜	15
11	Warner Quin	1⅝	1⅛	1⅝	+⅛	1⅝
41	Warren Bros	6¼	5⅛	6¼	+1⅛	6
30	Warren Br cv pf (3) AS (z)	16⅛	16	16		16
3	Webster Eisen	2	1¾	2	+⅜	1⅝
6	Wesson Oil & S (2)	12¾	12¼	12¾	+⅛	12⅝
2	Wes Oil & S pf (4)	44½	44¼	44¾		44
170	W Penn El A (7) AS (z)	71	61	71	+10	65
440	W Penn El 7% pf (7) AS (z)	75	65⅛	75	+9¾	70
30	W Penn El 6% pf (6) AS(z)	64	63½	64	—1	63½
40	W Penn P 7% pf (7) AS (z)	102	100½	100½	—4	100
1	West Dairy B	4	4	4		4½
28	Western Mary	7⅛	5⅞	7¼	+1¾	7¼
2	West Mary 2 pf	5⅝	5⅜	5⅝	+½	6½
3	West Pacific	4	4	4	+⅜	3½
2	West Pac pf	7½	7½	7½	+½	7
56	West Un Tel (8)	100	91	97¾	+10¼	95½
25	Westingh Air (2)	18	16	18	+1⅞	17¼
501	West El & Mfg (2½)	48	40	47⅝	+8¼	47⅝
50	West E&M 1st pf (2½)AS(z)	84	80⅜	80⅜	+⅜	80⅜
18	Weston El Ins	8¼	7	8	+1	8
18	Westvaco Chl (2)	11	9½	11	+1½	10
27	White Motor	8⅝	7⅜	7⅜	—⅛	7½
8	White Rock M Sp (4)	23½	22¾	23	+⅛	22¾
1	White Sew M	1⅝	1⅝	1⅝	+⅛	1½
1	White Sew M pf	2⅝	2⅝	2⅝		2⅛
1	Wilcox Rich A (2½)	19¼	19¼	19¼	+¾	18
18	Willys Over	2	1¾	1¾	—⅛	1¾
2	Willys Over pf	14⅛	14½	14½	—1½	19
4	Wilson & Co	1	⅞	1		⅞
5	Wilson A	1¾	1¾	1¾	—¼	1⅞
16	Wilson pf	18	15	15½	+¼	16
715	Woolworth (2.40)	50⅝	43⅞	49⅝	+6	49⅝
63	Worth P & M	25⅜	20	25	+4¾	25
33	Wrigley Jr (4)	59½	52⅞	59	+6⅛	58
	Y					
6	Yale & Towne (2)	13½	12¼	13½	+½	13
87	Yell Tr & C	4⅛	3⅝	4⅝	+¾	4⅛
16	Young S & W (2)	14⅛	14	14		13½
12	Young Sh & T	21	19	21	+1	23
	Z					
3	Zenith Radio	1¼	1¼	1¼	+½	1½
46	Zonite Prod (1)	7⅝	7	7⅝	—⅛	7⅝

Total sales, 4,301,464 shares; previous day, 3,192,650; week ago, 2,902,390; year ago, 3,568,040; two years ago, 3,758,090; January 1 to date, 451,135,906; year ago, 646,964,470; two years ago, 850,127,880.

XD—Ex-dividend. XR—Ex-rights. AS—Actual sales. (a) Plus extras. (b) Including extras. (d) Partly stock. (e) Paid in scrip. (f) Paid last year. (h) Paid so far this year. (j) Payable in stock. (k) Cash or stock. (l) Payable when earned. (z) Unit of trading ten shares.

Curb Review

New York, Oct. 6 (A.P.).—The curb market rallied substantially today as a broad buying movement, particularly in the last hour, swept over the list. Net gains ranged from 1 to nearly 9 points in many active stocks and the turnover swelled to 900,000 shares.

There was some unsettlement after the firm opening, but the advance was resumed in the afternoon and attained considerable activity toward the close. Utilities recovered sharply. Electric Bond & Share was up 3⅝ net. Duke Power soared 8, while Associated Gas A, United Light A, New England Telephone, American Light and American Superpower were up 1½ to 3.

In the specialties, Newmont Mining, Deere, Insurance of North America, Woolworth, Ltd., Swift International, Todd Shipyards and New York Steam were up 1 to about 3. There were larger gains in Aluminum of America, Parker Rust, Singer and A. O. Smith, the last rising 8¾ net. A few oils were strong, notably Gulf, which advanced nearly 3. Standard of Indiana was up 1⅛. Cities Service closed at 6¼, or ¾ net higher. Investment Trusts improved moderately.

A few soft spots persisted. Bell Telephone of Canada was off 18. Ford of Canada B, Shawinigan Water and Bike Kumler also moved against the trend, but had a thin market.

First Mortgage Loan Applications

Invited at

5½%

Glover & Flather
1508 H Street
NATIONAL 1753

EQUITABLE
Co-Operative Building Association
Organized 1879
51ST YEAR COMPLETED

MONEY TO LOAN
on Real Estate or to Take Up First Mortgages

If you desire to purchase a home, to refinance present indebtedness or to improve your property, our application to the Equitable will receive prompt attention. Loans repayable monthly.

No Brokerage . . . No Commission

Subscriptions for the 101st Issue of Stock Being Received

EQUITABLE BUILDING
915 F Street N.W.
JOHN JOY EDSON, President
WALTER S. PRATT, Jr., Secretary

Real Estate Loans
(D. C. Property Only)

6%

No Commission Charged

You can take twelve years to pay off your loan without the expense of renewal. $1,000 for $10 per month, including interest and principal. Large or small loans at proportionate rates.

PERPETUAL BUILDING ASSOCIATION

Established 1881.
LARGEST IN WASHINGTON.
Assets Over $25,000,000

Cor. 11th and E N.W.
JAMES BERRY, President.
EDWARD C. BALTZ, Secretary.

PRINTING
OF QUALITY WITH SERVICE AT LOW PRICES
Franklin J. FREA Inc.
Phone National 4040
1326 Eye St. N.W.

NEW YORK MONEY MARKET.

New York, Oct. 6 (A.P.).—Call money steady, 1½ per cent all day. Time loans steady; 60 days, 2; 3-4 months, 2½; 5-6 months, 2½ per cent. Prime commercial paper, 2¼. Bankers' acceptances, unchanged. Bar silver, quiet and ⅛ lower at 28¾.

FOREIGN MONEY MARKET.

Paris, Oct. 6 (A.P.).—Three per cent rentes, 83 francs 20 centimes. Five per cent loan, 102 francs 40 centimes. Exchange on London, 98 francs 75 centimes. The dollar was quoted at 25 francs 39¼ centimes.

London, Oct. 6 (A.P.).—Bar silver, 16⅞d per ounce. Money, 3½ per cent. Discount rates—Short bills, 5¼@5½ per cent; three months, 5⅛@5⅜ per cent.

NEW YORK PRODUCE.

New York, Oct. 6 (A.P.).—BUTTER—Receipts, 14,247; firm; creamery, first, 88 to 91 score, 27½@34.

CHEESE—Receipts, 322,424; steady.

EGGS — Receipts, 24,081; irregular; mixed colors, refrigerator, medium firsts, 18@18½; Pacific Coast white, first, 27@29; do, shell treated or liners marked mediums, 31@36.

POULTRY—Dressed irregular; chickens, fresh, 18@34; fowls, fresh or frozen, 15@26; old roosters, fresh, 12@15; turkeys, fresh, 20¾@40; frozen, 26@44.

RAW SUGAR—Steady and unchanged early today at 3.45 for spots; no sales were reported this morning, but yesterday's business was said to have totaled fully 100,000 bags of Cuban to local and outport refiners all for prompt shipment.

In refined, one refiner announced an advance of 10 points to 4.60 cents a pound, effective at the close tomorrow. Others held at 4.50 for fine granulated, with a fair inquiry reported, but still limited to nearby requirements only.

COFFEE—Spot steady; demand limited; Rio No. 7, 5⅜@5½; Santos No. 4, 7½@7¾.

THE METAL MARKETS.

New York, Oct. 6 (A.P.).—COPPER—Quiet; electrolytic, spot and future, 7.

TIN—Easy; spot and nearby, 22.25; future, 22.60.

IRON—Quiet and unchanged.

LEAD—Steady; spot, New York, 4.00; East St. Louis, 3.82.

ZINC—Easy; East St. Louis, spot and future, 3.57.

ANTIMONY—6.60.

OIL QUOTATIONS.

Oil City, Pa., Oct. 6 (A.P.).—Credit balance, $1.95; runs, 74,157; average runs, 37,836; shipments, 154,064; average shipments, 50,338.

NATIONAL METROPOLITAN BANK
ORGANIZED 1814
WASHINGTON, D.C.

LADIES' DEPT.

Interest Paid on Savings

Making a Binding Will

OUR TRUST DEPT. Officers will be glad to enlighten you about the legal points involved in drafting a *Binding* Will . . . also tell you about the advantages of Corporate, over individual, Executors and Trustees.

¶Conference will place you under no obligation.

15th STREET, OPPOSITE U. S. TREASURY
OLDEST National Bank in the District of Columbia

Refinancing at

5½%

offers the advantages of a longer loan term, and a lower interest rate . . May we prove to you, in detail, the substantial savings possible through five and one-half per cent financing.

Loan Correspondent for "The Prudential"

Prompt approvals — Valuable prepayment privileges — Three year loans on newer properties without amortization.

H. L. Rust Company
1001 Fifteenth Street National 8100
ESTABLISHED 1889

BOND PRICES CHANGE LOSSES FOR UPTURN

Conferences in Capital Aid Market in Reversing Downward Trend.

New York, Oct. 6 (A.P.).—The bond market proved today that it could reverse itself. During the forenoon prices continued to recede on moderate activity. About midsession, however, firmer prices appeared and activity increased sharply.

The average price of 60 corporate bonds, consisting of equal numbers of rail, public utility and industrial issues, was 80.7, a net gain for the day of seven-tenths of a point. The Monday average constituted the lowest price in several years. Sales aggregated $18,610,000 on the stock exchange, an increase of more than $3,000,000 over Monday. This buoyancy was ascribed generally to the conferences initiated by the Hoover administration.

The most impressive advances were scored by railroad obligations. Net gains of 2 to 5 points were made by such active issues as Baltimore & Ohio refunding 6s of 1995, Atchison general 4s, Alleghany 5s of 1944 and of 1950, St. Paul adjustment 5s, Chesapeake & Ohio series A 4½s, Chicago & Northwestern series A 4½s, Rock Island refunding 4s of 1934, Erie 5s of 1975, several issues of Missouri Pacific 5s, New York Central new 4½s, Northern Pacific series B 6s, and Pennsylvania 6½s of 1936.

Individual gains were not so large among the public utility and industrial groups, possibly because many of them were not traded when the upward movement was under way.

United States Government issues were one of the most active groups and aggregate sales of them exceeded $2,300,000. Most of them closed higher.

Foreign issues closed irregularly higher. In this group particularly many of the bonds to close lower did not sell when the advance was in full swing. Japanese 5½s and 6½s, Paris Lyons Mediterranean 6s, and German 5½s and 7s made notable advances.

LOCAL STOCK EXCHANGE

Sales—Regular call, 11:15 a. m.: Wash. Gas 5s, $1,000 at 100¼. Potomac Elec. 6s, 1953, $1,000 at 107¾. $1,000 at 107¾. Wash. Ry. & Elec. pfd., 4 at 95. Real Est. Mtge. & Guar. pfd., 80 at 6½. After call: Wash. Gas 5s, $1,000 at 100, $2,000 at 100, $5,000 at 100¼, $500 at 100. Amer. Sec. & Trust Co., 1 at 300, 5 at 300. Capital Traction Co., 10 at 25. Wash. Gas 6s, '33, Ser. A, $3,000 at 100. Wash. Gas 6s, '36, Ser. B, $100 at 100¼, $200 at 100¼.

BONDS.	Bid.	Ask.
PUBLIC UTILITIES.		
Amn. T. & Tel. conv. 4½s, '39	111	....
Amn. T. & Tel. coll. tr. 5s	100	....
Ana. & Pot. Riv. R.R. 1st 5s	69	83
Ana. & Pot. River, guar. 5s	95	....
Chesa. & Telephone of Va.	101	105
Capital Traction 1st 5s	74	79
City & Suburban Ry. 1st 5s	69	....
Georgetown Gas 1st 5s	101	....
Pot. Elec. Power cons. 5s	101	104
Pot. Elec. Power gl. and ref. 6s	107	....
Wash., Alex. & Mt. Vernon ctf.	2	....
Wash. Gas Lt. gold notes 4½s	99	100½
Wash. Gas Light genl. 5s	100	101
Wash. Gas Lt. Co., Ser. A 6s	100	102
Wash. Gas 6s, Ser. B	103	106
Wash. Ry. & Elec. cons. 4s	87	89½
MISCELLANEOUS.		
Barber & Ross, inc., 6½s	....	....
Chevy Chase Club 5½s	100	....
Col. Country Club 1st 5½s	100	101
Dist. of Col. Paper Mfg. 1st 6s	30	40
Wash. Market Cold Stge. 5s	94	....

STOCKS.	Bid.	Asked.
PUBLIC UTILITIES.		
Amn. Tel. & Tel.	124	....
Capital Traction	25	26
Washington Gas	115	....
Nor. & Wash. Steamboat	170	210
Potomac Elec. Power pfd. 6s	100	....
Potomac Elec. Power pfd. 5½s	105	106
Wash. Rwy. & El. com. (7)	420	....
Wash. Rwy. & El. pf. (5)	95	98
NATIONAL BANKS.		
Capital	175	250
Columbia	375	425
Commercial (stamped)	180	225
District	196	210
Fed.-Amer. Natl. Bk. & Tr.	43½	50
Liberty	190	210
Lincoln	400	440
Metropolitan	275	310
Riggs	360	380
Second	165	210
Washington	190	205
TRUST COMPANIES.		
Amer. Security & Trust	310	335
Continental Trust	....	115
National Savings & Trust	375	400
Prince Georges Bk & Tr.	28	40
Union Trust	190	220
Wash. Loan & Trust	400	440
SAVINGS BANKS.		
Bank of Bethesda	58	65
Commerce & Savings	353	....
East Washington	20	35
Potomac Savings (new)	65	75
Sec. Sav. & Com'l.	435	500
Seventh Street	260	....
United States	530	650
Washington Mechanics	50	60
FIRE INSURANCE.		
American	260	....
Corcoran	150	....
Firemen's	30	40
National Union	15	20
TITLE INSURANCE.		
Columbia	8¼	10¼
Real Estate	145	160
MISCELLANEOUS.		
Col. Sand & Gravel Co. pfd.	88	91
Col. Medical Bldg. Corp.	90	....
D. C. Paper Mfg. Co. pfd.	5	40
Dist. Natl. Securities pfd.	68	75
Emerson's Bromo-Seltzer a	23	28
Federal Storage pfd. (8)	100	110
Federal-American Co. com.	15	22
Federal-American Co. pfd.	90	100
Lanston Monotype (8)	70	75
Merch. Trr. & Storage com.	95	102
Merch. Trr. & Storage pfd.	88	97
Mergenthaler Linotype	65	71
Natl. Mtg. & Inv. pf. (8)	4¼	4½
Peoples Drug Stores pfd.	90	97
Real Est. Mtge. & Guar. pfd.	6¼	6¾
Security Storage	100	113
Terminal Ref. & Wh'g Corp.	42	50
The Carpel Corporation	15½	21
Wash. Mech. Mtge Co. com.	3½	....
Wash. Medical Bldg. Corp.	90	....
Woodward & Lothrop com.	28	....
Woodward & Lothrop pfd	107	....
*Ex dividend.		

INVESTMENT TRUSTS.

(Quotations furnished by Knapp & Co.)

	Bid.	Asked.
Cumulative Trust Shares	4½	4¾
Low Priced Shares	4¼	4¾
Nation-wide Securities	3¾	4¾
New York Bank Trust Shares	4¾	4¾
North American Trust Shares	3¼	3½
Super Corp. of America C	6¾	7¼
Super Corp. of America D	6¼	6¾
U. S. Elec. Light & Pow Sh. B.	4¼	4¾
New York Share Corp	12¼	13¼

SECURITIES PRICE AVERAGES

New York, Oct. 6 (A.P.).—Stock averages:

	50 Indus.	20 Rail.	20 Util.	90 Tl.
Today	76.3	48.7	114.2	78.7
Previous day	67.8	43.5	101.5	70.0
Week ago	76.9	51.0	116.5	79.9
Month ago	102.2	60.0	137.1	105.5
Year ago	143.2	110.9	196.0	147.8
2 years ago	236.3	152.6	324.6	238.1
3 years ago	181.6	121.9	259.2	188.1
High (1931)	140.2	106.2	203.9	144.3
Low (1931)	67.8	43.5	101.5	70.0
High (1930)	202.4	141.8	281.3	205.8
Low (1930)	112.9	86.4	144.5	114.7
High (1929)	252.8	167.8	353.1	253.5
Low (1929)	141.3	117.7	156.3	140.2

Bond averages:

	20 Indus.	20 Rail.	20 Util.	60 Tl.
Today	70.3	81.8	89.8	80.7
Previous day	69.7	80.6	89.5	80.0
Week ago	72.4	*83.3	92.6	83.8
Month ago	92.2	94.1	99.4	91.9
Year ago	93.9	109.3	100.2	101.1
2 years ago	92.1	101.2	98.7	99.7
3 years ago	93.1	108.2	99.4	99.9
High (1931)	90.4	108.7	101.5	99.7
Low (1931)	69.7	80.6	89.5	80.0
High (1930)	94.9	109.8	101.4	101.9
Low (1930)	83.3	97.3	96.6	96.2
High (1929)	95.3	106.0	99.8	99.9
Low (1929)	90.4	100.8	96.0	96.3

(Copyright, 1931, Standard Statistics Co.)

STOCK MOVEMENTS.

New York, Oct. 6 (A.P.).—What the stock market did:

	Tuesday.	Monday.
Number of advances	559	66
Number of declines	153	645
Stocks unchanged	155	142
Total issues traded	867	873

COTTONSEED OIL MARKET.

New York, Oct. 6 (A.P.).—COTTONSEED SEED OIL—Closed firm; spot, 3.90.

	Sales.	High.	Low.	Close.
October	....	....	....	4.20-4.35
November	....	....	....	4.15
December	....	....	....	4.25-4.30
January	....	....	....	4.35-4.38
March	300	4.45	4.41	4.34-4.38
May	2,250	4.66	4.50	4.54-4.66

BOND SALES ON NEW YORK EXCHANGE

U. S. GOVERNMENT BONDS.
Dollars and thirty-seconds. Sales in $1,000.

Sales	Issue.	High.	Low.	Last.
20	Liberty 3½s, 1932-47	101.12	101.6	101.11
31	Liberty 1st 4¼s, 1932-47	102	101.28	101.27
896	Liberty 4th 4¼s, 1933-38	102.18	102.3	102.16
98	Treasury 4¼s, 1947-52	108.28	108.16	108.28
116	Treasury 4s, 1944-54	105	104.14	104.26
4	Treasury 3¾s, 1946-56	103	102.14	103
712	Treasury 3¾s, 1940-43	100.14	100.3	100.14
190	Treasury 3¾s, 1943-47	100.10	100	100.10
229	Treasury 3¾s, 1941-43, March	100.14	99.31	100.14
104	Treasury 3½s, 1946-49	99	98.15	99
710	Treasury 3s, 1951-55	97.16	97.4	97.16

CORPORATION BONDS.

Sales	Issue.	High.	Low.	Last.
	A			
18	Alleghany Corp 5s, 1950	34	29½	34
85	Am & Foreign P 5s, 2030	49	46	49
7	Am Chain 6s, 1933	95¼	95	95
7	Am I G Chem 5½s, 1949	61½	60	61½
44	Am Internat 5½s, 1949	73	74½	74½
7	Am Metal 5½s, 1934	66	63½	66
67	Am Smelting 5s, 1947	99¼	98½	99
116	Am Tel & Tel 5½s, 1943	106¾	106¼	106¾
200	Am T & T 5s, 1965	105	100½	103
67	Am T & T cvt 4½s, 1939	116	116	116
10	Am W W & Elec 5s, 1934	95¾	95	95¾
34	Anz Chil Nitrate 7s, 1945	20	20	20
27	Arm & Co 1st 4½s, 1939	89¾	85½	89¾
27	A T & S F cvt 4½s, 1948	102½	99	102½
87	A T & S F gen 4s, 1995	95½	93	95½
8	Atl Gulf & W I 5s, 1959	42	41¼	43
	B			
11	Balt & O rfg 5s, 1985	80	78	80
58	Balt & O 1st 4½s, 1948	94	92½	94
22	Balt & O cvt 4½s, 1960	85¼	81½	85¼
5	Bell T Pa 1st 5s, C, 1960	107	106½	107
29	Beth Steel p m 5s, 1936	99¾	98½	99¾
20	Boston & Maine 5s, 1967	83	81¼	83
72	Bklyn Man Trans 6s, 1968	91	86¼	91
27	Buf Gen Elec 4½s, 1981, B	102	101	102
1	Buf Rc & P con 4½s, 1957	49	49	49
	C			
15	Can Nat Ry 4½s, 1957	81½	79½	81
6	Can Nat Ry 5s, 1969, July	87	87	87
5	Can Pac 4½s, 1960	67½	67½	67½
34	Can Pac deb 4s, perp	62	59	60½
2	Cntral Pac 5s, 1960	89¼	89¼	89¼
12	Certain-teed 5½s, 1948	42	40	40½
13	Chesapeake Corp 5s, 1947	78	75	77
14	Ches & O gen 4½s, 1992	97½	97½	97½
15	C B & Q 4½s, 1977	95	93¾	94¾
27	Chic & E Ill cons 6s, 1951	17¾	16½	18½
65	Chicago Great Western 4s, 1959	52	49	52
116	C M St P & P 5s, 1975	33½	28½	33½
330	C M St P & P adj 5s, 2000	11¾	8¾	11¾
60	Chi & N W cv 4¾s, 1949	47½	43¼	47
29	C R I & P cvt 4½s, 1960	53	48	52½
59	C R I & P rfg 4s, 1934	76½	73	76½
32	Chile Cop 5s, 1947	58	55	55
66	Cinn Gas & El 4s, 1968	91	89	91
9	C C C & St L rfg 4½s, 1977, E	83	80	83
p	Cleve Un Term 4½s, 1977, C	92¾	88½	88½
4	Colon Oil 6s, 1938	20	20	20
17	Columbia G & E 5s, 1952, May	87½	82	87½
58	Com'l Inv Tr 5½s, 1949	90½	90½	90½
109	Con Gas N Y 5½s, 1945	105¾	105¼	105¾
17	Cuba North Rys 5½s, 1942	33	28½	33
17	Cub Cane Prod 6s, 1950	3¾	3¾	3¾
	D			
5	D & R G con 4s, 1936	72	72	72
9	Det Ed 5s, 1949, A	105	102½	106
27	Det Ed 4½s, 1961, D	90½	90	90
45	Dodge Bros deb 6s, 1940	81½	79½	81
19	Duquesne Lt 4½s, 1967, A	102½	100¾	102½
	E			
53	Erie rf & imp 5s, 1975	52½	49	52½
46	Erie gen lien 4s, 1996	58½	55	57
	G			
25	Gen Am Invest 5s, 1952	82	81	82
9	Gen Cable 5½s, 1947	51	50	50
91	Gen Motor Accept 6s, 1937	99¼	98¾	99¼
70	Gen Theaters Equip 6s, 1940	14½	13	13
4	Goodrich B F 6½s, 1947	68	67	67
49	Goodyear T & R 5s, 1957	78	77	77
27	Gr Tk Ry Can 6s, 1936	94¾	94	94¾
150	Gt North Ry 7s, 1936, A	100	98½	99½
6	Gt North 4½s, 1977, E	73	70¾	72
	H			
28	Hudson Coal 5s, 1962, A	41	38½	41
10	Hud & Man rfg 5s, 1957, A	86	85	86
349	Hud & Man adj inc 5s, 1957	59	54	57
28	Hum Oil & Ref 5½s, 1932	100½	100	100½
	I			
25	Illinois Bell Tel 5s, 1956	104½	103	103⅛
3	Illinois Central 4¾s, 1966	44	41½	44
11	I C & S L & N O rfs 5s, 1963, A	56⅞	56⅞	56⅞
2	Inland St 4½s, 1978, A	85⅝	85⅝	85⅝
38	Interb R Transit 7s, 1932	70½	70	70½
95	Interb R Tr rfs 5s, 1966	54	53	54
17	Int Cement 5s, 1948	61	60	60
41	Int Gt North adj 6s, 1952	32	30	32
23	Int Hydro Elec 6s, 1944	48	45	48
20	Int Match 5s, 1941, cvt	60	55	59
14	Int Paper cvt 5s, 1947, A	60	59	60
147	Int T & T cvt 4½s, 1939	58	52	57
45	Int T & T deb 5s, 1955	56	51½	56
	K			
2	K C Southern rfs 5s, 1950	68	68	68
5	K C Term 1st 4s, 1960	90	88	88
21	Kansas Gas & El 4½s, 1980	92½	90½	92½
	L			
3	Lac Gas St L 5½s, 1953	87½	87½	87½
7	Lautaro Nitrate 6s, 1954	12	10½	11¼
5	Leh Val Pa con 4s, 2003	67⅝	67	67
4	Liggett & Myers 5s, 1951	100	100	100
10	Loew's Inc 6s, 1941	85	82	85
12	Lorillard Co 5½s, 1937	92	91¼	91¼
	M			
3	Manhat Ry 4s, 1990	38	36½	38
29	McKesson & Rob 5½s, 1950	60	58	60
19	Midvale Stl cvt 5s, 1936	98½	98	98
11	Mil El Ry & Lt 1st 5s, 1961, B	98¼	98	98¼
1	M, St P & S S M 1st con 4s, 1938	40	40	40
3	M, K & Tex 1st 4s, 1990	75	72½	75
46	Mo Pac cvt 5½s, 1949	50¼	48	50
84	Mo Pac 5s, 1977, F	60½	58½	60½
63	Mo Pac gen 4s, 1975	42¼	38½	42
128	Mo Pac 1st 5s, 1981	60	58½	60
8	Mont Pow rfg 5s, 1943, A	98⅜	98¼	98⅜
	N			
94	Nat Dairy 5½s, 1948	91½	87½	91½
30	Natl Steel 5s, 1956	79	78	79
26	N O Pub Sv 5s, 1955, B	65½	65	65½
21	N Y C & H R R imp 5s, 2013	91	82	91
19	N Y C & H R deb 4s, 1934	96⅞	96⅛	96⅞
10	N Y C & St L 5½s, 1974, A	50½	48	50½
25	N Y C & St L 4½s, 1978, C	47	43	47
5	N Y Dock Co 5s, 1938	44½	44½	44½
13	N Y Edison rfg 6½s, 1941	112½	111	112⅝
34	N Y N H & H cvt 6s, 1948	101	98	101
18	N Y N H & H 1st & rfg 4½s, 1967	72½	72	72
14	N Y Tel gen 4½s, 1939	103¾	103⅛	103½
9	N Y W & Bos 4½s, 1946	55¼	54	55¼
2	Niagara Shares 5½s, 1950	75	75	75
18	Nor Am Co 5s, 1961	86½	83	86½
2	Nor Am Ed 5½s, 1963	94½	93¾	93¾
11	Nor Am Ed 5s, 1969, C	87	83	87
26	Nor Pac 6s, 2047, B	99	92½	99
27	Nor Pac pr lien 4s, 1997	86½	86⅛	86⅛
47	Nor States Pow 5s, 1941, A	99¼	98	99¼
	O			
3	Ore Wash R R & N 4s, 1961	82½	82	82½
3	Otis Steel 6s, 1941	50	50	50
	P			
15	Pac Gas & Elec 5s, 1942	101½	100½	100½
10	Pac T & T 5s, 1937	103¾	103	103
2	Pan-Am P & Tr 6s, 1934	101¾	101¾	101¾
32	Paramount Publix 5½s, 1950	60⅞	56⅞	60⅞
114	Penn P & Lt 4½s, 1981	94	91½	93¾
2	Penn R R 4½s, 1963	83⅞	83⅞	83⅞
43	Penn R R 4½s, 1970, D	76	73¾	76
23	Phila Co 5s, 1967	97½	91½	97½
45	Phila Read C & I 6s, 1949	40	34	40
13	Phillips Pet 5½s, 1939	55	54	55
4	P C C & St L 4½s, 1977	90	90	90
11	Portland Gen El 4½s, 1960	69	68¾	69
28	Postal Tel & Cab 5s, 1953	40	30	40
15	Pub Ser El & G 4½s, 1970	101⅝	100	100⅝
16	Pure Oil 5½s, 1937	75½	72	75¼
	R			
12	Reading gen 4½s, 1997, A	89½	88½	89
25	Rem Rand 5½s, 1947, ww	55	54	54½
6	Richfield Oil Cal 6s, 1944	15	14½	14½
	S			
18	St L I M & S 4s, R & G div, 1933	84½	84¼	84¼
82	St L S F 4½s, 1978	30¼	24	29
92	St L S F p in 4s, 1950, A	47	43¼	47
1	St L S W con 4s, 1932	70	70	70
16	Seab A L con 6s, 1945	6¾	6	6¾
38	Shell Pipe Line 5s, 1952	83	82½	82⅝
52	Shell Un 5s, 1949, ww	64½	62½	64½
31	Sinc C Oil cal 7s, 1937	78½	75	78½
19	Sinc Cr Oil 5½s, 1938	96⅝	94¾	96⅝
3	Skelly Oil 5½s, 1939	57	57	57
20	So Bell T & T 5s, 1941	102¼	100½	102¼
3	Sou Pac 4½s, 1968	74	70	74
47	Sou Pac 4½s, 1969, w w	71½	66	71½
30	So Pac 4½s, Ore Ln, 1977	86½	84¾	86½
10	South Ry con 5s, 1994	95	94	95
47	South Ry gen 4s, 1956	54½	50½	54½
226	W Bell Tel 5s, 1954	104½	103¾	104½
104	St Oil N J deb 5s, 1948	101¾	100	101¾
32	St Oil N Y 4½s, 1951	92½	90¾	92⅛
	T			
31	Tenn El Pw rfs 6s, 1947, A	100	98½	99½
70	Tex Corp 5s, cvt, 1944	80	78¾	80
1	Tex & Pac 5s, 1979, C	67	67	67
147	Third Ave adj 5s, 1960	35¼	23	35¼
	U			
34	Un Pac gold 4s, 1968	81½	78	81½
8	Unit Drug Del 5s, 1953	93½	90	92
79	U S Rub 5s, 1947	51¼	48	48
21	Utah Pow & Lt 5s, 1944	95¼	94	95½
40	Util Pow & Lt 5s, 1959, w w	44½	40½	44
	V			
6	Vanadium 5s, 1941	55	50	55
7	Virginia Ry 5s, 1962	98½	97¼	98
	W			
5	Wabash 5s, 1980, D	32	31	32
8	Wabash 4½s, 1978, C	33	30	33
32	Warner Bros 6s, 1939	40	34	40
24	Western Elec 5s, 1944	100⅞	99½	100
6	West Maryland 4s, 1952	56	53⅛	56
1	West Pac 1st 5s, 1946	55	55	55
16	Western Union 5s, 1951	96⅝	95	96⅞
28	Western Union 5s, 1960	95⅞	94½	94⅞
2	Wilson & Co. 1st 5s, 1941	82½	82½	82½
	Y			
16	Youngstown S & T 5s, 1978	76	75	75¼
	FOREIGN BONDS.			
	A			
29	Abitibi P & P 5s, 1953	31½	28	31
2	Argentine 6s, 1957 A	40	40	40
11	Arg 6s af 1959, June	40¾	40	40¾
22	Arg 6s, 1961, Feb	41½	40	41½
3	Argentina 6s, 1961, May	41⅞	40	41⅞
4	Australia 5s, 1957	40	38	38
1	Australia 4½s, 1956	36	36	36
5	Austria 7s, 1957, ctfs	55½	52	55¼
	B			
95	Belgium 7s, 1956	94	91	94
32	Belgium 6s, 1955	85¾	84½	85¾
8	Berlin City Elec 6½s, 1951	32½	30	30
19	Bolivia 8s, 1947	11	10	10
10	Bolivia 7s, 1958	7	6¾	7
11	Bordeaux 6s, 1934	98½	97¾	97¾
4	Brazil 8s, 1941	25½	24¼	24¼
29	Brazil 6½s, 1926-57	20	19¾	19½
8	Brazil 6½s, 1927-57	20	19¼	19½
172	British 5½s, 1937	96¾	95¾	96¾
32	Buenos Aires 6s, 1961	23½	20½	22
	C			
6	Canada 4½s, 1936	95¾	95½	95½
24	Chile Mtg Bk 6s, 1961	20	18¾	19
6	Chile 6s, 1960	14½	14¼	14½
58	Chile 6s, 1961, Jan	13½	12¼	12½
58	Chile 6s, 1961	15½	14¼	14¼
77	Colombia 6s, 1961, Oct	25	24½	25
4	Copenhagen 5s, 1952	67	66	67
19	Czecho 8s, 1951	105	103	105
	D			
8	Denmark 4½s, 1962	71	70	70¼
56	Deutsche Bk 6s, 1932	83	82½	82¾
8	Duke Price Pow 8s, 1966	76	76	76
	F			
3	Finland 5½s, 1958	35½	35	35½
45	French 7½s, 1941	117⅛	117	117
19	French 7s, 1949	113¾	113	113¾
	G			
75	Ger C Ag Bk 6s, 1960, Oct	45½	41½	45
198	Ger Govt Intl 5½s, 1965	36	31½	35
61	Ger Rep 7s, 1949	61	55¾	61
3	Ger Gen El 6s, 1948	42	42	42
50	Gt Con El P Jap 7s, 1944	75½	75	75
	H			
2	Hung Munic 7½s, 1945	28	27	28
	I			
5	Ilseder Steel 6s, 1948	42	42	42
10	Ital Pub Util 7s, 1952	66½	63¾	66½
89	Italy 7s, 1951	88	83	87
	J			
141	Japan 6½s, 1954	102	99¼	102
	K			
5	Kreuger & Toll 5s, 1959	50	50	50
	M			
17	Marseilles 6s, 1934	98½	97½	98½
58	Milan City 6½s, 1952	66	63	65
	N			
9	New South Wales 5s, 1957	39½	38	39¾
12	North Ger Lloyd 6s, 1947	35½	33¼	35½
4	Norway 6s, 1944	88	88	88
2	Norway 5s, 1963	79½	79½	79½
2	Norway Hyd 5½s, 1957	55	55	55
	O			
36	Orient Dev Ltd 5½s, 1958	77	75	75¾
	P			
2	Panama 5s, 1963, A	58¾	55	55
54	Par-Lyons Med 6s, 1958	99	97½	98½
4	Par-Orl R R 5½s, 1968	96	95½	96
21	Peru 1st 6s, 1960	8	7	8
13	Poland 8s, 1950	56½	52¼	56½
55	Poland 7s, 1947	50	48	50
	R			
17	Rhine West 6s, 1955, ww	45	44	45
23	Rio de Jan 6½s, 1963	14	13¾	13¾
24	Rome 6½s, 1952	65½	63½	65½
10	Royal Dutch 4s, 1945	78	77	78
	S			
20	Sao Paulo St 7s, 1940	50	50	50
36	Sax Pub Wks 7, 1945	33	32	32¾
25	Sax Pub Wks 6½s, 1951	30	28¼	30
28	Serbs Cts Slov 7s, 1962	46	43	45¾
5	Siemens & Hal 6½s, 1951	68	68	68
9	Sweden 5½s, 1954	91½	90	90
17	Swiss 5½s, 1946	104½	102½	104½
	T			
3	Toho El Pow 7s, 1944	73	72¾	73
74	Tokyo City 5½s, 1961	73½	72¼	83½
131	Tokyo El Lt 6s, 1953	65	63¾	65
	U			
36	Un Stl Wks 6½s, 1951, A	31½	30½	30½
52	Uruguay 6s, 1960	31½	29½	31
	V			
10	Vienna City 6s, 1952	64½	63	63½
	W			
65	Westph Un El Pow 6s, 1953	30¼	24½	25
	Y			
5	Yokohama 6s, 1961	86¼	85¼	86¼

Total sales today, $19,610,000; previous day, $16,449,000; week ago, $21,167,000; year ago, $14,463,000; two years ago, $10,884,000; January 1 to date, $2,239,308,000; same year ago, $2,162,559,000; same two years ago, $2,243,673,000.

LOCAL PRODUCE MARKET.

BUTTER—One-pound prints, 37; tubs, 36.

POULTRY—Alive: Turkeys, large and young, 31@32; old toms, 24@25; broilers, 3 lbs. and over, 24@28; broilers, 2 to 2½ lbs., 22@23; broilers, 1½ to 2 lbs., 24@25; Leghorns, 22@24; hens, large, 23@24; hens, small, 21@22; undersrade chickens, 18@20; roosters, 14@15. Dressed: Turkeys, large and young, 35@37; turkeys, old toms, 30@32; spring broilers, 3 lbs. and over, 27@28; 2 to 2½ lbs., 25@27; 1½ to 2 lbs., 27@28; Leghorns, 27@28; hens, large, 24@25; small, 19@20; roosters, 15; ducks, Long Island, 21@22.

EGGS—Nearby, 32@33; current receipts, 20@24.

MEAT—Beef, prime, 16@17; choice, 15@16; good, 14@15; medium, 12½@13; fair, 11@12; cow, 8½@9; veals, top, 17; good, 15@16; pork loins, 8 to 10 lbs., 22@23; 10 to 12 lbs., 18@19; 14 to 16 lbs., 15@16; lamb, top, 17; good, 15@16; fresh hams, 19; smoked hams, 21; strip bacon, 22@23; lard, bulk, 9½@10; packages, 10½

PROPOSAL TO LABOR ASKS LIQUOR ACTION

Repeal of 18th Amendment Urged, Likewise Extra Session for Relief.

Vancouver, British Columbia, Oct 6 (A. P.).—Repeal of the eighteenth amendment and the Volstead act, a special session of Congress to appropriate money for unemployment relief, exclusion of Filipino laborers, and regulation of Mexican immigration were urged in resolutions presented to the American Federation of Labor convention here today.

The Hotel and Restaurant Employes and Beverage Dispensers International Alliance sponsored the resolution proposing repeal of the eighteenth amendment while the Central Labor Council of Tacoma, Wash., favored repeal of the Volstead act.

Fifty-four resolutions were presented and referred to committees without discussion.

In Regulated Liquor Systems.

In urging repeal of the eighteenth amendment the resolution said, in part:

"We favor the installation by the States of a method of controlled and restricted distribution which will prevent the exploitation of the liquor traffic for unconscionable profits and not only do away with prevailing speakeasies and secret drinking, but prevent the reappearance of an unregulated system and the political iniquities which accompany it."

The executive council of the federation in its annual report, which was divided up among committees for consideration yesterday, urged modification of the Volstead act to legalize 2.75 per cent beer, and President William Green, of the federation, expressed the opinion the convention would content itself with that stand.

Other Proposals Urged.

Other resolutions urged participation of the United States in a general disarmament conference at Geneva in 1932; construction and repair work on naval vessels be done in Government navy yards; favored legislation restricting competition of enlisted men in the Navy with civilian workers in repair and overhaul work; favored a Federal licensing law for business firms and corporations; proposed investigation into the labor policy of firms seeking higher protective tariffs; demanded enforcement of civil liberties in accordance with constitutional guarantees; proposed creation of a labor and industrial board by President Hoover; proposed unemployment insurance "inaugurated and controlled by the States and subsidized by the Federal Government"; proposed heavier income taxes on progressively larger incomes, and favored calling of a national conference for the relief of unemployment.

Among communications read to the convention was an invitation from Atlantic City, N. J., to the federation to hold its 1932 convention in that city.

Senator James J. Davis, of Pennsylvania, called upon Americans today to quit "cheese-nibbling" methods of relieving unemployment and organize to provide work for all. He expressed opposition to the dole system.

The former Secretary of Labor, speaking before the conventtion, said fear was the factor that was keeping the American dollar the laziest instrument in the country. A forward step, he said, would be "elimination of wildcat financing and stock juggling."

Pistol and Cartridges Are Found in Taxicab

Second Precinct police are holding a brief case, containing among other things a foreign make pistol and cartridges and a letter to its owner from the Bulgarian Legation, which was left behind in a taxicab yesterday. The absent-minded owner is thought to be a student at George Washington University as these words were written in a notebook which was found in the bag.

It was turned over to police by the manager of a taxicab company, who declared he found it on his desk and did not know which driver found it. The letter was written in Bulgarian and there was no English writing among the notes and memoranda to indicate who the possessor is.

Grant Tells of Capital Civic Growth at Detroit

Speaking at annual meeting of the American Civic Association at Detroit, Lieut. Col. U. S. Grant 3d, director of public buildings and parks, last night gave an illustrated address on progress in development of Washington and its environs.

The convention opened Monday and will close today. A regional planning meeting will be held tomorrow after the convention has closed. Frederick A. Delano, president of the association, was unable to attend because of injuries received when a horse fell at his estate near Newburgh, N. Y.

About The Showshops

With NELSON B. BELL.

THE process of revamping the Myron C. Fagan comedy, "Peter Flies High," with which Leonard Bergman opened the season at the National Theater, with Glenn Hunter in the name part, has proved a more arduous road task than was at first anticipated.

The play will be temporarily closed in Cleveland on Saturday night, partially recast, again put in rehearsal and reopened at a later date, still preparatory to a probable run on Broadway in the Criterion, or some other available theater.

During the fortnight's engagement of "Peter Flies High" in Philadelphia, Frank Craven, the celebrated actor-author-director, who had been called in in the capacity of consulting specialist, largely rewrote the script—rewrote it so completely in some scenes, as a matter of fact, that it was a well-nigh impossible chore for the players to forget the original version and inject the new while the play was on.

Hence the order to take the piece off until the job can be done right.

A few weeks ago when the piquant and vivacious Miss Irene Bordoni was guest artist on a popular Sabbath evening radio hour, she went at some length into descriptions of the gowns she had brought back from Paris with which to costume her new play. The new play was "The Improper Duchess," current at the Belasco, and the new gowns, precisely as Miss Bordoni prophesied, constitute one of its most striking elements of appeal—especially to the feminine members of the audience.

None of them, however, quite synchronizes with the Bordoni bathing suit worn when that gorgeous coat of tan was accumulated this past summer!

And imagine my surprise, upon returning from a brief excursion to the composing-room, to find a stunning 11 by 14 autographed photograph of Senorita Raquel Torres, appearing in person at the Fox, reposing on my desk. Well, well, well—not to mention many thanks!

Reverting momentarily to "The Improper Duchess," undergoing its premiere week at the Belasco, a discriminating devotee of the theater who had found the first two acts of the Fagan comedy just a little soporific reviewed them tersely but comprehensively when asked what he thought of the play. Without a moment's hesitation he replied:

"Well, I certainly envied the Duchess when she went to bed just now!"

Radio and vaudeville audiences can thank the saxophone for one of the most popular teams of vocal harmonizers now before the public.

It seems that the Boswell Sisters, headlining the stage portion of this week's entertainment at the Earle, began their musical career as an instrumental trio, executing standard compositions and the classics of chamber music on the piano, violin and 'cello. For seven years they pursued the classic muse—or until 1923, when each was presented with a saxophone. This effectually disrupted the budding string trio and launched their career as lively interpreters of modern syncopated rhythms.

Ann Harding is rapidly climbing into the top rank of big money stars at the Washington box offices. In her present engagement in "Devotion," the attraction at the RKO-Keith Theater, the blonde star of "Holiday" and "East Lynn" is running neck and neck with the house record set by Constance Bennett in "The Common Law."

What you thought was a magnificent autumn sunset was merely Mr. Meakin's smile looming up over Fifteenth street.

William Fields, the peripatetic publicist here a month ago in the interests of "Peter Flies High," was a welcome caller yesterday in the role of harbinger of Joe Cook and his production of "Fine and Dandy," headed for the National. And what a briefcaseful of girls!

I. H. Herk, president of the Columbia Burlesque Association, has issued a call for 200 chorus girls for the ten companies now being assembled for his circuit to supplement the 25 organizations now traveling the "wheel."

With the principal players, the stage crews and executive staffs required for each company, the expanded circuit will add 400 persons to 1,200 already employed and on tour with the Columbia shows.

Estelle Taylor, to be seen in person at the Fox beginning Friday, plays opposite Ronald Colman in "Unholy Garden," by Ben Hecht and Charles MacArthur, and is pointed for a vacation in New York, following strenuous work in that film, "Street Scene," and on the road. It is expected that her tour will take her to New York about the twenty-fourth of the current month and that she will remain there several weeks. Not that it matters.

Kate Smith, smashing all long-run records at the Palace Theater, in New York, will be found smiling at you from a full-page "thank you" ad in the last issue of Variety, out yesterday.

And how are you betting on the series by now—if any?

HEATED PARLEY ROW BREAKS OVER TARIFF

Pan-American Delegates to Hold Plenary Session on Problem Today.

Continued from Page 1.

delegation took issue with the chairman and supported their Cuban colleagues. Dr. Varela forgot his impartiality as chairman for a moment and argued the point of procedure with the delegates on the floor. The result of the discussion was the calling of a special plenary session today for disposition of the resolution.

Behind yesterday's incident, it became known, was the secret meeting of eight of the principal Latin-American countries on Sunday night before the opening of the conference. No delegate from the State Department was present. A score of the more important official delegates met to consider the various problems which would come up before the conference. At this meeting Dr. Gutierez first broached the subject of tariffs. Immediately he found prompt response. Several of the countries represented at the conference promised him their support, although the Mexican delegates were not among those at the meeting. The Brazilian delegation, through its chairman, Sebastian Sampaio, supported the Cuban delegation in principle, but wanted the same idea expressed without the use of the word "tariffs."

Compromise Is Proposed.

Dr. Gutierez proposed a compromise resolution which was accepted by a majority of the delegates at the secret meeting, although some countries, like Chile, refused to ratify the Cuban proposition.

The extraordinary meeting of the delegates today will determine the fate of the Cuban proposal.

Other reactions are expected today when the delegates discuss the address of Prof. Kemmerer, who yesterday urged the maintenance of a gold standard for all banking operations throughout the Americas. The Princeton professor, who was recently summoned to Peru for a consultation on her ailing finances, urged the maintenance of the gold exchange standard as the one "best adapted to present-day Latin-American conditions."

Other delegations will dispute this assertion. Senator William H. King (Democrat), of Utah, dropped in yesterday afternoon after the Kemmerer address and conferred with several of the delegations who are planning to oppose the gold standard speech of the economic expert. He did not address the conference, however.

Will Urge Silver Conference.

The delegation from El Salvador, under the leadership of its chairman, Dr. Viera Altamirano, has served notice it will urge the summoning of an international conference on silver "at which the world powers shall bind themselves to the rehabilitation of silver."

Senator King, while making no definite proposal for relieving the present world crisis through the revalorization of silver, nevertheless has given his support to those countries of Latin America who will in the present conference endeavor to voice the aims of the ever-increasing silver bloc. This proposition will find especial favor in those countries like Peru, Bolivia and Colombia, whose mineral resources will find common cause with the silver-producing States in the United States.

TARIFF ISSUE DRAWS HEATED PARLEY ROW

Pan-American Delegates to Hold Plenary Session to Decide Action.

(Associated Press.)

An unmistakable determination to make an issue of high tariffs was expressed yesterday by delegates to the fourth Pan-American commercial conference.

A Cuban proposal that import duties remain unchanged for two years, pending a study by a special committee, was formally introduced. A disagreement on its disposition followed.

Finally, the delegates consented to hold an unscheduled plenary session today to decide whether the proposition should go first to the resolutions committee or be submitted to open debate tomorrow.

Under the Cuban plan, the conference would formally recommend the tariff truce to the twenty Latin-American republics represented and to the United States. The special committee would study methods of tariff readjustment.

The tariff storm broke after Chairman Fletcher of the tariff commission had defended the system of the United States. He explained and recommended to the delegates the flexible provision which, he said, already has permitted studies of several Latin-American products with a view to revision of rates. He pointed out that two-thirds of those products entered the United States duty-free.

A ruling by Chairman Varela, Minister of Uruguay, that the Cuban plan go to the resolutions committee apparently was interpreted by leaders of the high tariff opposition as holding the possibility of shelving the issue. They immediately entered a heated protest, holding it should be considered in open session.

Technical questions of customs uniformity and like topics were forgotten in the argument, principally between the Mexican delegation and the Chair, as to how the tariff question best could be presented.

Naval Inquiry Is Made In Officer's Auto Death

A naval board of inquiry, which was formed by Rear Admiral Thomas C. Hart, superintendent of the U. S. Naval Academy, is investigating the death of Lieut. Comdr. Hamilton Harlow, who was killed in an auto accident near Annapolis, Monday. A verdict of accidental death will be returned, it is believed.

Funeral services for the officer, who was senior member of Capt. Russell Train's naval staff at the White House, will be held at 2 o'clock this afternoon in Arlington National Cemetery. Commander Harlow was the son of Commander Charles A. Harlow, U. S. N., retired, of San Francisco, and was prominent in Washington, Philadelphia, New York and Pittsburgh society.

AMUSEMENTS

PHOTOPLAYS.

RKO KEITH'S
13TH AND G STREETS
ANN HARDING
in "Devotion" with
LESLIE HOWARD
COMING
Helen Twelvetrees, Ricardo Cortez
in "Bad Company"
and as an Added Attraction
Wheeler & Woolsey
in a Masquers Comedy
"Oh! Oh! Cleopatra!"

PLAYS.

TONIGHT at 8:30 50c to $3.00 BELASCO SHUBERT At 2:30 Thur. 50c to $1.50 Sat. 50c to $2
Maurice Browne presents under auspices of Professional Players
IRENE BORDONI
In European Comedy Hit "THE IMPROPER DUCHESS"
By JAMES B. FAGAN
Next Monday Mail Orders Now
GILBERT MILLER Presents
THE SEX FABLE
A Comedy by EDOUARD BOURDET
With
MRS. PATRICK CAMPBELL
RONALD SQUIRE
Prices: Nights, 50c to $2.50. Thurs. Mat., 50c to $1.50. Sat. Mat., 50c to $2.
MONDAY, OCT. 19. MAIL ONE WEEK ONLY ORDERS NOW
MESSRS. SHUBERT Present
SCHUMANN - HEINK
in a notable revival of
"THE MIKADO"
with a Distinguished Cast of Gilbert & Sullivan Stars and Chorus of 100
Prices—Nights: Orch., $2.50; Mezz., $2.50, $2, $1.50; Bal., $1.50, $1; Gal., 50c. Matinees—Thursday and Saturday: Orch., $1.50; Mezz., $1.00, $1.50; Bal., 75c, $1.00; Gal., 50c.

START YOUR DAY WITH VIGOR AFTER THIS CLEAN, COMFORTABLE, WATER TRIP TO
PHILADELPHIA
The Steamer "John Cadwalader" sails from Baltimore Tuesday and Thursday at 5 p.m., Saturday 3 p.m. Arrives Philadelphia 7 a.m.
Effective October 12th
Fare, $1.50; Round Trip, $2.25
Rooms, 75c up—with shower, $3.50. Double room and bath, $5 and $6. Dinner, $1.
Illustrated Folder on Request
ERICSSON LINE PIER
CORNER LIGHT AND PRATT STREETS

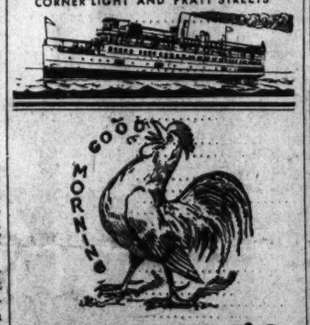

SMITH'S
Moves Early in the Morning
1313 YOU STREET, N.W.
PHONE NORTH-3342-4344

NATIONAL Tonite 8:20 Eves. & Sat. Mat., $1.00 to $3.00. Mat. today, 50-$2.50
WALTER HAMPDEN
FAY BAINTER
IN GALA REVIVAL OF BARRIE'S
'ADMIRABLE CRICHTON'
NEXT WEEK BEG. Sun. SEATS TOMOR.
MAIL ORDERS NOW
Nights, $1, $1.50, $2, $2.50, $3.00, $3.85
Sat. Mat. Only, $1, $1.50, $2, $2.50
AMERICA'S GREATEST REVUE
EARL CARROLL VANITIES
60 SCENES—1,000 LAUGHS
Original New York Production and Company of 100
Direct from New Amsterdam Theater WITH
56 OF THE MOST BEAUTIFUL GIRLS IN THE WORLD

AMUSEMENTS
BURLESQUE.

PEPPER "Paprika" MARTIN, WILD "Willie" HALLAHAN and BURLY "Bear Down" GRIMES Are the Most Talked of Stars in Baseball Today.
JERRI "Jazzamania" McCAULEY
GLADYS "Greetings" McCORMICK
and
HARRY "Hurrah" STEPPE
Are With the Most Talked-of BURLESK Show Now Playing at the GAYETY THEATRE—Washington's Home of Hilarity!
DON'T DELAY—ORDER SEATS NOW
It's a Natural—and That Means a Winner and How
Dial the Flying Jinny, District 9324—Ask for Mannie

PHOTOPLAYS.

FOX F STREET AT 14TH
LAST 2 DAYS 3 HEADLINE FEATURES
1 "SKYLINE"
with THOMAS MEIGHAN
HARDIE ALBRIGHT - MYRNA LOY
2 RAQUEL TORRES IN PERSON
3 Great RAYMOND
Master of Magic and Mirth
MIDNIGHT PREVIEW THURSDAY 11:30 P.M.
STARTS FRIDAY
"SOB SISTER"
JAMES DUNN * LINDA WATKINS * MINNA GOMBELL

CONCERTS.

WILSON-GREENE
CONCERTS, 1931-32.
Constitution Hall and National Theater
ARTISTS' COURSE, 4:30
Nov. 16. LILY PONS, Sensational Soprano, Met. Opera.
Dec. 11. MARY WIGMAN, Noted German Danseuse.
Dec. 14. LAWRENCE TIBBETT, Baritone, Met. Opera.
Jan. 19. BENIAMINO GIGLI, Tenor, Met. Opera.
Mar. 15. "THE BLUE BIRD," Yushny's Continental Revue.
Course, $16.70, $13.50, $11, $9, $6.50.
PHILHARMONIC COURSE 4:30
Nov. 5. SERGE RACHMANINOFF.
Dec. 1. FRITZ KREISLER.
Jan. 15. LA ARGENTINA, Spain's Greatest Dancer.
Feb. 2. BOSTON SYMPHONY ORCHESTRA, Dr. Serge Koussevitzky, Conductor.
Feb. 17. ROSA PONSELLE, Soprano, Met. Opera.
Course, $16.70, $13.50, $11, $9, $6.50.
WILSON-GREENE EVENING COURSE 8:30
A popular-priced series of 6 evening concerts by famous artists. Course $12.50, $10, $9, $8, $5.50.
Nov. 21. DON COSSACK RUSSIAN MALE CHORUS, "Singing Horsemen of the Steppes."
Nov. 28. JOHN McCORMACK.
Dec. 5. GRACE MOORE, Soprano, Met. Opera.
Jan. 9. MME. GALLI-CURCI.
Feb. 13. JOHN CHARLES THOMAS, Baritone, Chicago Civic Opera.
Feb. 20. JOSE ITURBI, Celebrated Spanish Pianist.
Course tickets, Mrs. Greene's Bureau, Droop's, 1300 G st.; Dist. 6493.

NATIONAL SYMPHONY ORCHESTRA
of Washington, D. C.
HANS KINDLER, Conductor
CONSTITUTION HALL
8 SYMPHONY CONCERTS 4:45 O'CLOCK.
Monday, Nov. 2; Thursdays, Dec. 3, Dec. 17, Jan. 7, Jan. 21, Feb. 11, Mar. 10, Mar. 17. Season tickets, $18, $14, $10, $7, $5.
8 SUNDAY CONCERTS 4 O'CLOCK.
Sundays, Nov. 15, Nov. 29, Dec. 13, Jan. 3, Jan. 17, Jan. 31, Feb. 14, Mar. 6. Season tickets, $10, $7, $5, $3.
8 CHILDREN'S CONCERTS
Central High School Auditorium
4 Thursdays—Nov. 12, Dec. 10, Jan. 14, Feb. 18, at 4 o'clock.
4 Saturdays—Dec. 19, Feb. 6, Feb. 27, Mar. 5, at 11 a. m.
Season tickets, $4 and $2.
All course tickets now on sale at Mrs. Wilson-Greene's Concert Bureau, Droop's, 1300 G st., District 6493.

Floreine Hurley Foundation
CONCERT COURSE
Under Management MARY FRANCES WARD
World Famous Artists
Constitution Hall and National Theater
4:30 P. M.
SEASON 1931-1932
Oct. 30. MARY GARDEN, Soprano.
Nov. 13. CLARE CLAIRBERT, Assisted by Carl Achatz, Pianist.
Jan. 8. HAROLD KREUTZBERG, with Ballet.
Jan. 29. DORIS KENYON, Soprano, and ALFREDO SAN-MALO, Panama Violinist.
Feb. 5. MINNEAPOLIS SYMPHONY ORCHESTRA, 75 Players, with HENRI VERBRUGGHEN, Conductor
WALTER GIESEKING, Pianist
Season Tickets: $4, $6, $8, $10; Boxes, $60
Mail Order Reservations
2811 Dumbarton Ave. Potomac 1372.

FIRST CONCERT
PHILADELPHIA ORCHESTRA
OCT. 13—8:45 CONSTITUTION HALL
LEOPOLD STOKOWSKI conducting.
Program: MONTEVERDI—LULLI PURCELL—VIVALDI—HANDEL—BACH
Tickets—$2.25, $3.00, $2.75, $2.00, $1.50, $1.00 at T. Arthur Smith Bureau, 1330 G St., or Homer L. Kitt.
Doors closed from 8:45 to intermission.

WARNER BROS. THEATRES
EARLE
LAST THREE DAYS
Electrifying—Glamorous
TALLULAH BANKHEAD in
MY SIN
A Paramount Drama With
FREDRIC MARCH
—On STAGE—
BOSWELL SISTERS
RADIO FAVORITES
IN PERSON
And Other Acts
BEGINNING SATURDAY
WM. POWELL in
"ROAD TO SINGAPORE"
On Stage
LEE, LEE, LEE AND LEE
And Other Acts
25¢ TO 1 P.M.

METROPOLITAN
NOW
The Dramatic Smash That Will Never Be Forgotten
5 STAR FINAL
Warner Bros.-Vitaphone Hit with
Ed. G. Robinson
Marian Marsh
H. B. Warner
Also Select Shorts
Come Early
25¢ TO 1 P.M.

NEW SHOW STARTS EVERY FRIDAY
LOEW'S PALACE
NOW PLAYING
ANNA MAY WONG-WARNER OLAND
SESSUE HAYAKAWA
In "DAUGHTER OF THE DRAGON"
Based on SAX ROHMER'S "DAUGHTER OF FU MANCHU"
A Paramount Picture
Coming "The Unholy Garden"
On the Stage "SPLASHES"
A Capitol Theatre Presentation
25¢ TO 1 P.M.

NEW SHOWS BEGIN FRIDAYS
LOEW'S COLUMBIA
NOW PLAYING
The FOUR MARX BROTHERS
in the 1931 LAFF RIOT
MONKEY BUSINESS
Comedy Guest EDDIE CANTOR
A Paramount Picture

RIALTO 9TH at G E
NOW PLAYING
"PAGAN LADY"
with
Evelyn BRENT
Conrad NAGEL
She LIVED FOR LOVE ALONE!
CHAS. BICKFORD — ROLAND YOUNG
Starts FRIDAY 11:30 P.M. MIDNITE SHOW
LEW AYRES
"THE FOUR HORSEMEN"
FRANK CARIDEO
and other Notre Dame stars
in The SPIRIT of NOTRE DAME

Accident Increase Follows New Turn

September Crash and Car Death Totals Show Decline.

Traffic statistics issued yesterday at police headquarters for September showed a slight decrease in deaths and minor injuries in comparison with the previous month. Minor injuries resulting from automobile accidents from September 15 forward, when the new left turn regulation went into effect, showed an increase in comparison with the first half of the month.

Only two deaths were recorded in comparison with six for August. In September, 1930, there were four fatalities.

From the 1st of September to the 15th 119 minor injuries were tabulated, while from the 15th to the end of the month 163 were recorded.

During September 725 automobile accidents were recorded, while the total for the previous month was slightly lower.

Dugout, 130 Years Old, Given District Office

A dugout canoe believed more than 130 years old has been acquired by the office of public buildings and public parks. According to tradition, it was built by a Negro slave and used to make trips to Washington via the locks of George Washington's canal near Great Falls. The utility of this historic waterway ceased with construction of the Chesapeake & Ohio Canal.

The ancient craft was presented by William T. Partridge, consulting architect of the National Capital Park and Planning Commission, who said he secured it from a family in Romney, W. Va., which had it more than 130 years.

FILM TIME TABLES

Feature pictures are presented on the following schedules at the theaters named:

RKO-Keith's—"Devotion," at 11:40 a. m., 1:40, 3:40, 5:40, 7:40 and 9:40 p. m.

Fox—"Skyline," at 11:57 a. m., 2:18, 4:33, 7:38 and 9:53 p. m. Stage shows at 1:43, 3:58, 7:03 and 9:18 p. m.

Palace—"Daughter of the Dragon," at 12 noon, 2, 4:30, 7:10 and 9:35 p. m. Stage shows at 1:25, 3:50, 6:30 and 8:55 p. m.

Earle—"My Sin," at 11:41 a. m., 2:07, 4:33, 7:32 and 10:05 p. m. Stage shows at 1:10, 3:36, 6:35 and 9:06 p. m.

Metropolitan—"Five Star Final," at 11 a. m., 12:43, 2:28, 4:13, 5:58, 7:43 and 9:28 p. m.

Rialto—"Pagan Lady," at 11:40 a. m., 1:40, 3:42, 5:43, 7:44 and 9:45 p. m.

Columbia—"Monkey Business," at 11:45 a. m., 1:45, 3:40, 5:40, 7:40 and 9:40 p. m.

Tivoli—"Secrets of a Secretary," at 2:30, 4:15, 6:05, 7:50 and 9:40 p. m.

Ambassador—"Merely Mary Ann," at 6:20, 8:05 and 9:50 p. m.

MT. VERNON
STEAMER
Charles Macalester
Under U. S. Government Inspection
Leaves Seventh St. Wharf Daily
10 A.M. and 2:00 P.M.
Round Trip, 85c
Admission, 25c
Cafe and Lunch Counter on Steamer
Mount Vernon Not Open on Sundays

WOODWARD & LOTHROP
10TH 11TH F AND G STREETS

Only a Few More Days to Select Personal Greeting Cards at Special Low Prices.
ENGRAVING, FIRST FLOOR

Cottons That Look Like What They Are Not...
Cotton Tweeds, 75c
...the newest thing in fabric news

Rough, tweedy weaves, with a boucle effect, make these cottons absolutely look like what they are not—for they look like woollens. They are ideal for frocks now—and will be comfortable in heated houses this Winter. One of these cottons is in a reversible weave, making frocks doubly smart when they show both sides of the weave.

Others, woven with rayon, 85c and $1 yard
COTTONS, SECOND FLOOR

Don Swann, Guest Artist, Is Here Today During The
Special Exhibit of Etchings
By the Etchcrafters Art Guild—Featuring
Yorktown Centennial Series of Original Etchings
Etchings of local as well as historical interest are included—priced from $1 upwards. ranges in price from $1 upwards.
GIFT SHOP, SEVENTH FLOOR

THE HECHT CO.
We Believe Our Society Brand and Worsted-Tex Suits
Are the Best in America at
$40
Hence This
Guarantee
Wear your suit for 30 days. If, within that period of time you can find a suit in America which, in your opinion equals it, we will gladly refund your money.
THE HECHT CO

Read The Post's New Classified Ads

The Washington Post.

WEDNESDAY OCTOBER 7, 1931 SPORTS

ATHLETICS DEFEAT CARDINALS, 3-0, TO DEADLOCK SERIES;

EARNSHAW'S HOPES OF NO-HIT GAME THWARTED BY MARTIN

This MORNING with SHIRLEY L. POVICH

SHIBE PARK, Philadelphia, Pa., Oct. 6.—Pepper Martin's career of base thievery in this world series is destined to end in his theft of Mickey Cochrane's glove, and mayhap his breast protector, if steps are not taken to curb the enthusiasm of the Cardinals' center fielder on the bases.

Nine stolen bases constitute the record for one team in a world series, and Martin has already made away with four in his own right by the very daring of his gallops and the native speed in his hoofs.

With the series four games old, Martin has demonstrated that the prerequisite of any base stealer is getting on base and he has achieved that distinction nine times in this series, all by medium of safe hits to the outfield. Not one of his safeties bears the taint of a scratch hit. All have been solid wallops, and it has been his ability to get on base that has set the stage for his bold gallops down the paths.

◆

Grove's shut-out performance for eight innings in the first game, Hallahan's three-hit shut-out in the second game, Grimes' two-hit effort in the third and Earshaw's two-hit shut-out this afternoon ordinarily would give the series the aspect of a pitchers' series, but Martin would have it otherwise.

In the face of the plus-perfect pitching that has been going on for almost a week, Martin has stolen the thunder in this series with his work at the bat and on the bases. He has been the dominant hero of this autumn's interleague engagements—the answer to the fans prayers for real, old-fashioned baseball. And he has filled their cup to overflowing.

The bane of Mickey Cochrane ever since the series got under way, Martin is now operating under the handicap of the guardness of the entire Philadelphia infield. The Athletic's pitchers have shortened their wind-ups when he is on base. Cochrane has been set to head him off every pitch. Either Bishop or Williams has covered the bag for the expected throw on every occasion. And today, full in the face of this defense, Martin swiped second with a headfirst dive that beat Cochrane's throw by a yard.

◆

The annual staging of the world series in Philadelphia for the past three seasons has had its effect on this sleepy city.

A la New York, Philadelphia fans take their time about filling Shibe Park for the world series. Ten minutes before game time today the empty seats numbered fully 10,000, and five minutes before play was called there were still thousands of unoccupied space. But at game time Shibe Park presented its capacity appearance.

Three years ago, when the Athletics won the pennant after a fifteen-year lapse, Shibe Park was at capacity a full hour before game time as Philadelphia fans showed their eagerness to gaze upon this strange spectacle. In Washington, too, in 1924 and 1925, the contending clubs took their pregame practice before virtually capacity crowds, who were watching world series games on native heath for the first or second time. But the recurrent staging of the annual games here has caused the populace to go New York to a marked degree. It was always a source of wonder, the apathy of Gotham crowds toward world series spectacles as game time neared, when Yankee Stadium and the Polo Grounds were half empty a few minutes before play was to be called. But they were all there when the game got under way.

◆

Philadelphia is rivaling New York, too, in the nonpartisanship of its fans. Followers of the major sporting events agree that the Manhattan metropolis is quicker to cheer an invading host than the fans of any other city.

In this world series sentiment has swung toward the Cardinals on two notable occasions. Yesterday, when Burleigh Grimes appeared headed toward a no-hit performance, the groans drowned the cheers when Bing Miller slapped out the first hit off the Cardinal spit-baller in the eighth inning.

Today George Earnshaw also had a no-hit performance in his grasp for 4 1-3 innings. Then Pepper Martin larruped a single to left. In their adulation of Martin, the Philadelphia crowd forgot the performance of Earnshaw and cheered Martin's hit to a resounding echo despite the fact that he placed the potential tying run on base. This town is growing up.

Charity Gets Army-Navy Contest

Service Chiefs Make Tentative Plans for Battle.

Classic in East on December 12 Now Held Likely.

Continued from Page 1.

anxious that the largest number of seats possible be available for sale to the public.

Secretaries Hurley and Adams both attended last year and probably will attend this year.

Rear Admiral William C. Hart, superintendent of the Naval Academy, discussed the prospective game with West Point authorities here yesterday.

A request for a game this year was made by Lieut. Col. Edward Underwood of the Salvation Army, which sponsored last year's game.

The question of eligibility rules, which has prevented the two academies from playing scheduled games for four years will not enter into the arrangement.

Special to the Washington Post.

Annapolis, Oct. 6.—The announcement of the Army-Navy game struck a particularly popular chord among gridders and the regiment of 2,000 midshipmen, and there is no doubt but that it extended to a majority of officer personnel, regardless of the fact that Navy has steadfastly claimed that Army should adopt the three-year eligibility clause. It is pointed out among other things that the interservice struggle has for several years been the most colorful and spectacular clashes of the gridiron, and serves as an incentive to middies and cadets, alike, in their early-season preparations.

Aside from the official announcement, none of the administration or athletic authorities of the naval school would make further comment.

Admiral Hart's formal statement reads:

"The superintendents of the U. S. Military Academy at West Point and of the U. S. Naval Academy at Annapolis, Md., realizing the acute distress existing throughout the Nation as a result of unemployment and desiring to cooperate with the President's organization on unemployment relief, have agreed to play a postseason game of football for charity in New York City on December 12, 1931. The net proceeds of the game will be divided equally between the two academies and will be distributed by the respective superintendents to unemployment and relief funds."

That the prospect of the game will excite the keenest interest among the ancient rivals as past games have goes without saying, and from a football standpoint it should furnish a splendidd climax to the 1931 season, for Army has already demonstrated that it again has a powerful team, while Navy, working under the Notre Dame style of play, likewise has shown that it has a squad that should rise to great heights, at least by the time it is put to the supreme test.

SERIES STATISTICS

(Associated Press.)

STANDING OF THE CLUBS

Team.	Won	Lost.	Pct.
Philadelphia	2	2	.500
St. Louis.....	2	2	.500

RESULTS.

First game—Philadelphia, 6; 11; 0. St. Louis, 2; 12; 0. Grove and Cochrane; Derringer, Johnson and Wilson.

Second game—St. Louis, 2; 6; 1. Philadelphia, 0; 3; 0. Hallahan and Wilson; Earnshaw and Cochrane.

Third game—St. Louis, 5; 12; 0. Philadelphia, 2; 2; 0. Grimes and Wilson; Grove, Mahaffey and Cochrane.

Fourth game—Philadelphia, 3; 10; 0. St. Louis, 0; 2; 1. Earnshaw and Cochrane; Johnson, Lindsey, Derringer and Wilson.

Fifth game—Scheduled Shibe Park, Philadelphia, Wednesday, October 7, 1:30 p. m. (Eastern standard time).

FOURTH GAME FIGURES.

Paid attendance, 32,295.
Receipts, $152,735.
Players' share, $77,894.85.
Each club's share, $12,982.47.5.
Advisory council's share, $22,910.25.

TOTAL FOR FOUR GAMES.

Paid attendance, $139,066.
Receipts, $628,046.
Players' share, $320,303.46.
Each club's share, $53,383.91.
Each league's share, $53,383.91.
Advisory council's share, $94,206.90.

Action of Fourth Game of Series and Athletics' Principal Heroes

Associated Press Photos.

Top—Bing Miller, Macks' right fielder, safe at home in the sixth inning on Jimmy Dykes' single. Catcher Wilson is tagging him, but too late, as Umpire McGowan signals his decision. Bottom—Mickey Cochrane, Macks' catcher, out at second on a double play in the third inning. Charley Gelbert, Cards' shortstop, has touched the bag and the ball is seen en route to First Baseman Bottomley for the second out. Upper inset—George Earnshaw, who allowed the Cards two hits. Lower inset—Jimmy Foxx, who smashed out a homer.

K. O. VICTORY OF LEONARD BOOED

Silvers Is Waved to Corner After Getting on Feet.

NEW YORK, Oct. 6 (A.P.).—Benny Leonard, once king of the lightweights, started the long, rough comeback trail tonight with a somewhat questionable knockout victory over the little-known Pal Silvers, of New York.

Fifteen thousand fans, all that could pack their way into the Queensboro Stadium, saw Silvers go down under a flurry of blows in the second round.

Referee Arthur Donovan tolled off the count and at ten Silvers got to his feet, but Donovan waved him to his corner and lifted Leonard's arm in token of victory as the crowd booed and cheered—mostly the former.

Leonard, with a roll of flesh about his waist, appeared to be only a shadow of the fighter who retired seven years ago as the undefeated lightweight titleholder.

He occasionally shot that once famous left to Silver's body in the first round, but it clearly was not the Leonard of old.

Two minutes of the second round had passed, the crowd was yelling for action, when Leonard let loose with a flurry of what appeared to be only feather blows and Silvers went to the mat. The timekeeper began the count but Silvers made no move to get to his feet until the count of nine.

The decision will go down in the records as a knockout for Leonard but the crowd was far from satisfied with the result and even Silvers was ready to carry on but Referee Donovan said "no." It was several minutes before the crowd was content to settle down and watch the eighth round smiwindup, which ended almost as quickly, Mateo Oss, of Spain, getting a technical knockout over Jim Darcy, of Milwaukee, when the referee stopped the fight after 52 seconds of fighting in the first round.

Leonard entered the ring weighing 152 pounds, 5 pounds less than Silvers.

Silvers landed the only real blow, connecting with a right to Leonard's nose in the opening minute of the first round. Thereafter it was just a slow, drab affair.

Jockey Fronk Rides Steer; Skull Fractured

Chicago, Oct. 6 (A.P.).—Jockey Willie Fronk's determination to ride a wild steer as he watched a rodeo cost him a fractured skull tonight when the animal threw him on his head.

Fronk, a resident of Louisville and a nationally known turf figure, expressed a wish to ride one of the broncbos earlier in the evening but was dissuaded. Later he said he was determined to ride one of the wild steers. He was given boots, a hat and placed astride a steer. The animal ran out of a chute, took two leaps and tossed Fronk over its head.

St. Louis Attack Limited To Single and Double Off Bat of Series Sensation

Managers Silent on Mound Selections for Today.

Mack, Street Agree That George Hurled Brilliant Game.

By GAYLE TALBOT.

PHILADELPHIA, Oct. 6 (A.P.).—Connie Mack was a happy man tonight. Halted en route to his private cubicle high in the tower of Shibe Park for his regular after-game siesta, the diamond patriarch wore an expansive smile. He laughed.

"You'll excuse me, gentlemen, if I say I had a great ball club out there today. There were two great clubs, but mine was a little the better this time.

"There's nothing much to talk about but pitching, is there? Earnshaw pitched a wonderful game. He's a pretty tough nut when he gets started. Only two hits off him, and both of them by that Pepper Martin. How are we going to stop that boy? I don't know whether Martin has just come into his own in time for this series, or merely is having a 'tea party' at our expense.

Foxx's Homer Duplicate of Ruth's Best.

"And wasn't that a great home run Jimmy Foxx hit? I have seen them go as far as that during the regular season, but it was the longest drive ever made by an Athletic in a world series. I doubt if any one but Babe Ruth ever hit one farther.

"All of our boys were hitting hard today, and that's all we needed. You know, when a player isn't connecting with the ball he lets it prey on his mind and it affects his entire play. We're over that now and you'll see a different ball club from here on."

In contrast to his rival's cheery mood, Manager Gabby Street, of the Cardinals, looked like he was carrying the weight of the world on his shoulders as he trailed his thoroughly beaten athletes into the dressing room.

"How are you going to win when you can't score?" There wasn't an answer for that one, so he went right on:

"You can't. My boys couldn't hit Earnshaw today and that was the whole story. All three of my pitchers—Johnson, Lindsey and Derringer—did well enough to suit me, but there weren't any runs behind them.

Earnshaw's Hurling Equal to Grimes, Says Street.

"Earnshaw pitched one of the finest games I ever saw. I wouldn't say it was any better than the one Burleigh Grimes pitched yesterday, but it was just as good. What a battle that would have been if they had hooked up!"

Asked what he thought about Pepper Martin, the Card pilot only could grope for the proper adjectives.

"He is a wonder, a marvel, one of the greatest young players the game ever saw. That's about all you can say about him. He's in there fighting every minute and is as cool as a veteran. All my men are playing good ball, as far as that's concerned. They didn't look so good at bat today, but that doesn't mean a thing. They'll be in there slugging the hide off that American League ball tomorrow.

"The edge we had after winning yesterday's game is wiped out, but we've still got as good a chance as they have. It's a series between two great ball teams, like I said all along, and nobody can say which will win."

As they dressed, mostly in gloomy silence, the Cardinals took turns sympathizing with Bruce Flowers, reserve third baseman, who was hit in the face by a batted ball in batting practice. Flowers' nose and mouth were badly swollen and it was doubtful he would get back in the series.

Neither manager would name a starting pitcher for tomorrow, but both expressed complete confidence in their mound staffs.

"I'm satisfied with my pitchers," said Mack, "and when I'm satisfied nobody else need worry. Your guess is as good as mine on who I'll pitch tomorrow."

Macks Emerge From Batting Slump in Fourth Game.

Pitching Performance of Grimes Matched by Earnshaw.

By ALAN GOULD
(Associated Press Sports Editor).

SHIBE PARK, Philadelphia, Oct. 6 (A.P.).—The big guns boomed again today. Big George Earnshaw cracked the whip lash of his fast ball. The Athletics won the fourth of the world series games, 3 to 0, and it's a deadlock, at two games each, in one of the most spectacular battles of all time for the baseball championship.

Earnshaw held the Cardinals to a pair of hits, both made by the irrepressible "Pepper" Martin, sensational rookie outfielder, and was invincible with a fireball that had most of the other Red Birds in a daze.

It was Martin who almost single-handed "stole" the second game of the series from Earnshaw with his spectacular base running but the big right-hander permitted no Cardinal foot to reach third base this afternoon as he bore down with blinding speed on the three occasions he was threatened.

Meanwhile the big sluggers of the "A's" emerged from their two-day coma to knock Sylvester Johnson out of the box in the sixth inning with an attack featured by Jimmy Foxx's terrific home run over the left field stands. The world champions collected ten hits off the combined offerings of Johnson and Jim Lindsey, twice as many as they gained off Hallahan and Grimes in two previous contests.

St. Louis Trip Assured.

They looked every inch the part of world champions in squaring the series, thereby making it certain that the warring forces will return to St. Louis to decide the issue after playing the fifth game here tomorrow.

There was no presidentiti atmosphere to add excitement to today's game, but another capacity crowd of 32,295 fans yelled itself hoarse as Earnshaw twirled the second two-hit game of the series. It was more effective, though perhaps not quite so thrilling and dramatic as Burleigh Grimes' two-hit victory of the day before, which was marred by Al Simmons' ninth-inning home run.

Coming on top of Bill Hallahan's three-hit shutout and Grimes' great performance, however, Earnshaw's feat added to one of the greatest exhibitions of pitching in world series history. It was a masterpiece of fast-ball effectiveness, control and confidence, comparable to the brilliant work the big former collegian exhibited against the Cardinals a year ago.

It's necessary to go back exactly 25 years to the 1906 series between the White Sox and Cubs, to find a parallel to the remarkable succession of twirling performances in this intersectional battle. That year two famous right-handers, Ed Walsh, of the Sox, and Mordecai (Three-fingered) Brown, of the Cubs, pitched two-hit games on successive days.

Pitching for Series Good.

Of the four games played so far only the first was below standard in mound work, with both Grove and Derringer hit hard. Hallahan, hero of the second game triumph of the Cards, will be back on the firing line tomorrow, opposed probably by George (Rube) Walberg, giant southpaw of the A's, who has yet to be seen in action.

As it turned out, one run was enough for Earnshaw today, but the

Continued on Page 20, Column 4.

AUTOMOBILES AT WESCHLER'S
Auto Auction
323 H St. N.W.
TODAY
Wed., Oct. 7th, 10 A. M.

Breadon Laughs With Tears in His Eyes; Cards' Defeat Sends Series to St. Louis

By WESTBROOK PEGLER.

SHIBE PARK, Philadelphia, Pa., Oct. 6.—And now, because the Athletics won the fourth game of the world series from the Cardinals this afternoon, the whole show will have to be loaded back into the cars and hauled out to St. Louis again for the show-down. The clubs are tied at two apiece, four games are needed to win the set and match, and the schedule provides that after Wednesday's game the thing is to be carried on to a decision in St. Louis if it takes all winter.

I would not doubt that both contending groups of magnates are very anxious to win and full of what the college cheer leaders call the old fight, fight, fight, but nevertheless today's defeat must have been a sweet sorrow to Mr. Sam Breadon, who owns the Cardinals. Mr. Breadon is not in the baseball business to win a college letter and, beginning with Wednesday's receipts the athletes on both sides will be counted out of the division, giving the proprietors a chance to make a little.

The magnates have often said that they needed at least five games to earn an honest dollar, and when the Cardinals lost today's game, 3 to 0, their employers were assured one more pot.

The railroads, the telegraph companies and the St. Louis hotel proprietors doubtless will be pleased by the outcome of the fourth game, for the world series seems to be one of th necessities of life and the traffic in all subsidiary departments has been well maintained this year.

George Earnshaw, the suburban society bloke, pitched a two-hit game to beat the Cardinals today and the only other person on the field for either side who filled the eye was Pepper Martin, the Cardinals' new outfielder, who made both hits and personally thwarted Earnshaw of a no-hit, no-run game. The two young men are much unlike. Mr. Earnshaw is collegiate. He is also neat and clean and somewhere, "way back in his ancestry" there was an Earnshaw who was quite a bit of a somebody in the socially refined set in Philadelphia. The socially refined set are great bookkeepers, and if a party can prove that he had an ancestor who was a somebody ten or twelve generations ago, that makes him a somebody, himself, ten or a dozen times removed.

Earnshaw has pitched two great games in this world series, and Martin has been his chief annoyance in both cases. Martin beat him in the second game of the program in St. Louis with his hitting and his dashing display on the bases, but today the Oklahoma teamster had no assistance from his side and the worst he could do to Earnshaw was to muss up a pitching record that might have been perfect and unique in world series history.

Like Burleigh Grimes of the Cardinals in Monday's game, Earnshaw didn't let a man reach first in the first three innings and put the first one there himself, with a base on balls to Frisch in the fourth. Frisch then stole second in one of his headlong slides and Earnshaw struck out Jim Bottomley to allay the mild menace of the situation.

Again in the fifth, when Martin had singled and stolen second, the society toff personally checked the challenge, this time striking out two men, Wilson and Gelbert. And for a third time, in the eighth, when a runner was on, the same being Martin again, Earnshaw fanned a hitter for the third out. He seemed always to have something held in reserve.

Continued on Page 20, Column 3.

X-Ray Shows No Break In Grimes' Hurt Finger

Philadelphia, Oct. 6 (A.P.).—Burleigh Grimes, St. Louis Cardinals' spitball king, had the middle finger of his right hand X-rayed at a hospital today and learned to his satisfaction that it had been merely put out of joint during the game yesterday with the Athletics.

The joint was somewhat swollen and a trifle sore today, but Dr. John Hyland, the club physician, expects it to be in normal condition so that Grimes may play again later in the series.

THE OFFICIAL BOX SCORE

ST. LOUIS (N. L.)	AB.	R.	H.	2b.	3b.	HR.	RBI.	SB.	SH.	O.	A.	E.
Flowers, 3b	1	0	0	0	0	0	0	0	0	1	0	0
High, 3b	1	0	0	0	0	0	0	0	0	1	0	0
Watkins, rf	4	0	0	0	0	0	0	0	2	0	0	0
Frisch, 2b	3	0	0	0	0	0	0	1	0	1	2	0
Bottomley, 1b	3	0	0	0	0	0	0	0	0	7	0	1
Hafey, lf	3	0	0	0	0	0	0	0	0	0	0	0
Martin, cf	3	0	2	1	0	0	0	1	0	4	0	0
Wilson, c	3	0	0	0	0	0	0	0	0	6	0	0
Gelbert, ss	4	0	0	0	0	0	0	0	0	4	4	0
Johnson, p	2	0	0	0	0	0	0	0	0	0	1	0
Lindsey, p	0	0	0	0	0	0	0	0	0	0	0	0
*Collins	1	0	0	0	0	0	0	0	0	0	0	0
Derringer, p	0	0	0	0	0	0	0	0	0	0	1	0
Totals	29	0	2	1	0	0	0	2	0	24	10	1

*Batted for Lindsey in eighth.

PHILADELPHIA (A. L.)	AB.	R.	H.	2b.	3b.	HR.	RBI.	SB.	SH.	O.	A.	E.
Bishop, 2b	4	1	2	0	0	0	0	0	0	0	0	0
Haas, cf	3	0	1	0	0	0	0	0	1	1	0	0
Cochrane, c	3	0	0	0	0	0	0	0	0	9	0	0
Simmons, lf	4	0	2	1	0	0	1	0	0	5	0	0
Foxx, 1b	3	1	1	0	0	1	1	0	0	7	0	0
Miller, rf	4	1	1	1	0	0	0	0	0	4	0	0
Dykes, 3b	4	0	2	0	0	0	1	0	0	0	1	0
Williams, ss	4	0	1	0	0	0	0	0	0	0	1	0
Earnshaw, p	3	0	0	0	0	0	0	0	0	1	3	0
Totals	32	3	10	2	0	1	3	0	1	27	5	0

ST. LOUIS	0	0	0	0	0	0	0	0	0	0—0
PHILADELPHIA	1	0	0	0	0	0	2	0	0	x—3

Double play—Frisch to Gelbert to Bottomley. Left on bases—St. Louis, 3; Philadelphia, 8. First base on balls—Off Earnshaw, 1 (Frisch); off Johnson, 1 (Foxx); off Lindsey, 1 (Cochrane). Struck out—By Earnshaw, 8 (Martin, Johnson (2), Bottomley (2), Wilson, Gelbert, Collins); by Johnson, 2 (Williams (2); by Lindsey, 2 (Earnshaw, Haas); by Derringer, 1 (Miller). Hits—Off Johnson, 9 in 5 2-3 innings; off Lindsey, 1 in 1 1-3 innings; off Derringer, 0 in 1 inning. Losing pitcher—Johnson. Umpire—McGowan (A. L.), plate; Klem (N. L.), first; Nallin (A. L.), second; Stark (N. L.), third. Time of game—One hour 58 minutes.

Players' Pool Smallest in 9 Years; Nats Have $16,015.17 to Divide

SHIBE PARK, PHILADELPHIA, Oct. 6 (A.P.).—The 1931 World Series player pool, derived from a major portion of the gate receipts of the first four games, amounts to $320,303.46. This is the smallest in nine years and nearly $100,000 below the record pool of $419,736.60, split by the Yankees, Cardinals and other first division clubs in 1928.

Of the total pool, 70 per cent, or $224,212.42 goes to the Athletics and Cardinals, divided on a basis of 60 per cent to the winners and 40 per cent to the losers. The winners' end amounts to $134,527.45 and losers' total $89,684.95.

The Cardinals have already decided to split their end into 30 full shares. If they capture the series, this will mean $4,484.24 per share. On the same basis a losing share would amount to $2,989.49.

The A's have not yet decided into how many shares they will split their end of the money.

Cut down to a basis of 25 shares, the winners' split would amount to $5,381.09 per share and the losers' $3,587.39.

The A's and Cards, therefore, in addition to the tussle for the title, will fight it out for a difference of somewhere between $1,500 and $1,800 per man.

The second, third and fourth place clubs in each league split an aggregate of $66,091.03. It will be apportioned as follows: $24,022.75 to each of the second place outfits, New York Giants and New York Yankees; $16,015.17 to each third place team, Chicago Cubs and Washington Senators; $8,007.58 to each fourth place club, Brooklyn Robins and Cleveland Indians.

Mackmen Triumph Over Martin; Pepper Needs Help to Win Series

By H. I. PHILLIPS.

SHIBE PARK, PHILADELPHIA, Pa., Oct. 6.—The world series being played this year between the Philadelphia Athletics and "Pepper" Martin, of Temple, Okla., resulted in a victory for the Athletics today, 3 to 0. "Pepper" was again a major disturbance at all times, but it is now apparent that he can't win the 1931 series without help.

Mr. Martin got two hits, one of them a two-bagger, set the fans on their ears with his base stealing, and was out there waiting to score at two opportune moments. But with Wilson and Gelbert at the bat he would have a better chance waiting for Old Mother Hubbard and "Ma" Ferguson to bring him in.

In the third Martin got a hit with one out, but Messrs. Wilson and Gelbert were as futile as a couple of Campfire girls at a longshoreman's riot.

In the eighth, "Pepper" led off with a blazing two-base hit and you would have thought this would have inspired those two teammates to give him a little cooperation, but it was just pathetic to watch them fail in the pinch.

Mr. Martin was out there on the bases often enough, but he looked as lonesome as a squirrel out on a raft. Of course, "Moose" Earnshaw was pretty hot in the pitcher's box all afternoon, as is shown by the fact that no other Cardinal got a hit. But it did seem that some of those visiting firemen, especially Jabez Bottomley, might have done something except stand there and swing like near-

Continued on Page 20, Column 1.

WOODWARD & LOTHROP
THE MEN'S STORE, Second Floor

NEW FALL OXFORDS
First Time We Have Had Such a Showing at This Price

$6 pair

These oxfords are made of the finest leather we have been able to offer at this low price. Straight-tip oxfords, with medium and narrow toes, of black and tan calf and Scotch grain. Also black calf oxfords in the wing-tip style.

THE MEN'S STORE, SECOND FLOOR

MR. SPONGE SETS TRACK RECORD IN FEATURE AT LAUREL

Widener Ace Wins $5,600 In Sprint

Balko Second With Flagstone Third in Capital.

Garner Rides 7-to-1 Shot; Mouthpiece Takes Fourth.

By J. B. SNODGRASS.

LAUREL, Md., Oct. 6.—Two of the greatest sprinters in the country met here today in the Capital Handicap, at 6 furlongs, and made some turf history, finishing one, two, and setting a new track record.

Joseph E. Widener's Mr. Sponge, took first honors, and the Sagamore Stable's Balko, the flashing black steed that has won many races, was second. The Linton Farm's Flagstone was third. Mr. Sponge and Balko carried 128 pounds; Flagstone, 97.

Balko Forces Fillies To Quit.

Balko, Bejshak up, was first away from the gate and carried his early competition, Con Amore and The Beasel, so fast that the two fillies quit. Mack Garner, the Widener contract jockey, who had ridden Mouthpiece to victory in the previous race, came upon the leaders, except Balko, at the head of the stretch, and his run through the stretch to overhaul and vanquish Balko, will not soon be forgotten by turf followers.

Reluctantly the black warrior yielded and Mr. Sponge rushed past him at the sixteenth pole to win by a length and a quarter. The winner paid $16.20. The value of the stake to the winner was $5,600.

A large crowd was out for a class of sport far surpassing that of the opening day.

The Greentree Stable scored in the sixth race with the filly Measure and she paid $10.10. She had no time to lose at the finish for Prince Pest, with a great rush on the outside, lacked only a nose getting up. Pari Mutuel was third. Allez Vite, the

Continued on Page 19, Column 5.

FAIRMOUNT PARK RESULTS.

(Associated Press.)

FIRST—Six furlongs; purse, $600; claiming; for 4-year-olds and upward.
Judge Murphy, 107 (Cox).. 7.86 4.92 3.46
*Preferred, 107 (Eppenheimer).. 6.26 3.62
Runmaid, 102 (Gilbert) 4.34
Ethel Galliger, Chester, Senator Seth, Nevermore, *Paul Hirtenstein, *Sir Barley, Bozo and Smoldering Lemnos also ran. Time, 1:15.
*Field.

SECOND—Six furlongs; purse, $600; claiming; for 3-year-olds and upward.
*Bess Cloi, 106 (Hernandez) 7.26 4.30 2.90
All Girls, 109 (J. Meyer).......10.28 6.08
High Color, 116 (Berry) 3.48
Bright Outlook, *The Lone Trail, Atlas, Cherry May, Trayor, *Mexican D., Rare Charm, Monde and Brown Eyed Mary also ran. Time, 1:15 1-5.
*Field.

THIRD—One mile and 70 yards; purse, $600; claiming; for 3-year-olds and upward.
Clarabel A., 99 (Tremayne) 8.92 6.22 4.34
Laura Negley, 104 (G. Arnold)..12.38 8.71
Eric The Red, 109 (Hernandez)..... 6.12
Confidential, Patuzant, Sea Rocket, Jeu De Br, Stage Struck and Speedy Al also ran. Time, 1:47.

FOURTH—One mile; purse, $600; claiming; for 2-year-olds.
Gallineta, 102 (Turk)..... 7.98 3.84 2.70
Parties, 97 (Pandergrass) 4.96 3.10
Poitou, 102 (Gilbert) 2.84
Marcelet, Princess Reno, Chief's Gypsy and Rara Avis also ran. Time, 1:42.

FIFTH—One mile and 70 yards; purse, $600; claiming; for 3-year-olds and upward.
Black Diamond, 110 (Tremayne)
3.80 3.30 3.22
Thomas Seth, 100 (Hernandez). 5.06 4.08
Seth's Pride, 105 (Turk) 5.58
Satin Spinner, Lansquenet, Don Fernando and Jack Biener also ran. Time, 1:46 1-5.

SIXTH—Six furlongs (out of chute); purse, $600; claiming; for 3-year-olds and upward.
Translucent, 107 (G. Arnold)
12.12 4.12 3.16
Alamae, 111 (Rogers) 2.68 2.50
His Bank, 108 (Gilbert) 3.38
Betty Browning, Joan K. and Verda French also ran. Time, 1:14 3-5.

SEVENTH—One and one-eighth miles; purse, $600; claiming; for 3-year-olds and upward.
Marydale, 108 (J. Meyer).. 3.22 2.88 2.42
General Keeps, 105 (Martin)... 5.64 3.40
Bosky, 111 (A. Fischer) 3.16
Freight Clerk, Dan Burnham and Transatlantic also ran. Time, 1:57.

EIGHTH—One and one-eighth miles; purse, $600; claiming; for 3-year-olds and upward.
Shonna, 98 (Hernandez)... 5.48 3.54 3.10
Runar, 103 (J. Gianelloni)...... 5.12 3.42
Mozart, 106 (Gilbert) 3.18
Funkie, Blind Hills, Sporting Blues, Prig and Southland Belle also ran. Time, 1:55 3-5.

Private Autos—Laurel Races
Licensed Drivers—Liability Insurance.
ROUND TRIP $1.50.
BUNYAN'S AUTO TRAVEL BUREAU
1221 Pennsylvania Ave. ME. 6752.

Motor Coaches to Laurel Races
Leave W. B. & A. Station, 12th & New York Ave. N.W.
12:30 Noon
Leave Laurel After Last Race.
Tidewater Lines, Inc.
National 2145

LAUREL RACES
NEW COACHES
RECLINING CHAIRS
Leave 1416 F St. N.W.
12:30 p. m.
Direct to Track—No Changes
Round Trip $1.25
THE CAPITAL TRACTION CO.
NATIONAL 1075

LAUREL RACES
OCTOBER 5 to OCTOBER 31 INCLUSIVE
Thirty minutes to Track by Special B. & O. R. R. trains leaving Union Station, Washington, at 12:15 and 12:40 p. m.
FIRST RACE AT 1:45 P. M.
GENERAL ADMISSION $1.50

LAUREL RACES
We give you 2 horses each day—only missed 2 out of 20.
De Luxe Coaches, one equipped with lavatory, radio and drinking water, leaving daily at 12:15 p. m., last coach 12:30 p. m., from our New Garage and a very handsome Bus Depot just completed outside of the busy district. Park your cars free in our Garage until you return.
$1.00 ROUND TRIP
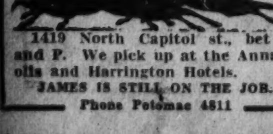
1419 North Capitol st., bet O and P. We pick up at the Annapolis and Harrington Hotels.
JAMES IS STILL ON THE JOB.
Phone Potomac 4811

Boots and Saddle's

(Reg. U. S. Patent Office)

—Laurel Selections—

By J. B. SNODGRASS

LAUREL, Md., Oct. 6.—Laurel is without a feature race tomorrow, but the largest purse goes with the steeplechase, of $2,000 value, and ten jumpers have been named for the contest, which bids fair to be an even battle, for any of two or three of the leaders may get home first.

HUFFY is getting in form, and was second to Toreador II last week in New York. TAOS, a recent winner, may be dangerous, and is conceding weight to HUFFY. NAT CLYMAN, which is coupled with MAUREEN as the Rigan McKinney entry, also will have substantial backing. He has top weight of 149 pounds.

The rearranged steeplechase course here seems to keep the horses very busy, with four jumps covering the same space as two on the front field. This arrangement seems to slow up the horses on the home stretch.

FIRST RACE — HAGERSTOWN should win. He should have won Monday when Spring Steel piled up with the leaders, foremost of which was HAGERSTOWN, beaten by a nose. He should have an easier journey in this race. He gets away fast, and appears able to go a route, and this is 6 furlongs. TRICYCLE may be the contender, having turned in a fast workout Monday. BUSTED is a good workhorse and has a chance to get in the money.

THIRD RACE—PUTTER, which won his last race at Havre De Grace, can beat a better field than he whipped there, and should repeat. OUR SIS can go a route, and on her last race should be the contender. OVERLOOK and DR. RANKIN will have a battle for the short end of the purse.

FOURTH RACE — The Trainer Hirsch entry of BRIGHT KNOT and BARCELONA PETE should be best. BRIGHT KNOT'S last race was a good effort, and the form of BARCELONA PETE, while well concealed, in racing, is impressive in work. MAKING BUBBLES has promise and FLOOR WALKER also is about ready for brackets. This race should be the most interesting on the card.

FIFTH RACE—REPENTANCE is selected to win. This is a big undertaking, for the recent performances of BLACK MAJESTY, scratched on opening day for this engagement, and RIP VAN WINKLE, which ran a powerful race to be beaten by Her Grace at Havre de Grace, will have the major portions of the support in the mutuels. REPENTANCE worked very fast the other morning and has the best of the weights.

SIXTH RACE—JODPHUR is selected to beat BIG SPRING. The former is fit and the latter won at Havre de Grace. DADDY NELSON should hold his own with these, and at least be in the money.

SEVENTH RACE — STRONGHEART is ready and should win. He will have JORICO, a recent Havre winner, to beat. The mile and a quarter will suit STRONGHEART.

LATONIA RESULTS.

(Associated Press.)

FIRST—Six furlongs; purse, $1,200; claiming; maiden 2-year-old colts and geldings.
Diggins, 115 (Fisher)..... 12.32 4.48 3.94
K. Russell, 115 (Russell) 2.74 2.30
Vesee, 115 (Fisher) 3.72
*Del Dixi, Prince Dale, *Just Ormont, War Tide, *Prince T., Prince Herbert, Pictower, Nowski also ran. Time, 1:13 3-5. *Field.

SECOND—Six furlongs; purse, $1,200; Madison Avenue Purse; special weights; maiden 3-year-olds and upward.
†Bi Bi, 112 (Schutte)..... 6.62 3.56 2.90
Black Dust, 109 (Elston) 4.26 3.36
Eagle Bird, 112 (Allen) .... 5.54.
Eight Hour, *Georgiot, Diaquiri, †Gay Donn, Busy Bell, United Orby, Arthur Lee, *Broken Sound, Montgomery Maid also ran. Time, 1:13 2-5.
†Spencer entry. *Field.

THIRD—Six furlongs; purse, $1,200; R. K. O. Albee Sporting Blood Purse; allowances; 2-year-old fillies.
Shaker Lady, 106 (Rose) .. 7.52 4.36 4.54
Knee High, 106 (Finnerty) ... 13.66 9.40
Bryonia, 109 (Riley) 11.20
Cotton Time, Dominant Star, Our Cherrycote, Fire Flash, †Late Date, †Miss Myrtha also ran. Time, 1:13.
†Audley entry.

FOURTH—Six furlongs; purse, $1,200; claiming; Piner Purse; 3-year-olds.
Dick Morris, 109 (Landolt). 3.46 2.66 2.12
Fudge, 104 (Martin) 6.52 2.64
Ridgeview, 107 (Montgomery) 2.36
Gunfire, Rusty, La Salle also ran. Time, 1:12 4-5.

FIFTH—One and one-sixteenth miles; purse, $1,200; claiming; 3-year-olds and upward; fillies and mares.
Pretty Penny, 107 (Neal)... 3.64 2.98 2.30
Marsala, 102 (Tinker) 3.28 2.84
Belen, 107 (Dupuy) 3.12
Roxie Weidel, Mince Pie, Scotch Made, Nim the Nymph also ran. Time, 1:48.

SIXTH—One and one-sixteenth miles; purse, $1,200; claiming; 3-year-olds and upward; fillies and mares.
Helen Bond, 107 (Mont'y) 13.00 5.14 3.78
Luxury, 112 (Dupuy) 3.32 2.88
Miss Caroline, 102 (Elston) 5.16
Nisia, Bounding Rock, Super Toy, Aimee Goldsmith also ran. Time, 1:48 2-5.

SEVENTH—One and one-sixteenth miles; purse, $1,200; claiming; 4-year-olds and upward.
Typhoon, 112 (Allen)...... 3.00 2.66 2.36
Gibby's Choice, 112 (Ellsworth) 4.34 3.60
Updike, 112 (Meyer) 5.46
Evelyn, Dynamo, Hiram Kelly, Chorister, My Dan also ran. Time, 1:47 3-5.

G. W. in Easy Session Due to Extreme Heat

The extreme heat yesterday cut down the George Washington practice session considerably. Coach Pixlee and his aids had to forego a planned scrimmage and put the players through only dummy scrimmage and signal drill. Individual drill in fundamentals was handed out to the reserves.

Lee Carlin, Frank Coogler, Frank Blackistone and Bob Galloway, all of whom were on the casualty list, are recovering nicely from injuries which kept them idle last week-end. All should be in shape to participate in the Boston U. game Saturday if called upon.

LONG BRANCH ENTRIES.

(Associated Press.)

FIRST RACE—Five and one-half furlongs; purse, $1,000; claiming; for 2-year-olds.
1 Star Royal.....102 | 9 Norwalk 106
2 Center March..110 | 10 Bill Nora......109
3 Sheila Wood...110 | 11 *Reflecting 100
4 Blanket Bay....109 | 12 Brown, Supinet.113
5 *Deja ....107 | 13 Jaipur 106
6 Thunder Speed.102 | 14 Worldly Wise..102
7 Stefan, jr.......109 | 15 Soliloquy 95
8 Clarry ....106 | 16 Bag o' Gold...104

SECOND RACE—Six furlongs; purse, $800; claiming; for 3-year-olds and upward.
1 Valley ....102 | 9 Saratoga Maje.102
2 Film ....110 | 10 Fed. Reserve...105
3 The Doctor.....108 | 11 Zambar 109
4 Fire Girl.......102 | 12 Light Nun......102
5 Saint's Fancy..106 | 13 Viscose 102
6 *Captain's Girl. 97 | 14 Sunny Star.....102
7 *Just Cost...... 97 | 15 Swift Shot.....102
8 Clifton's Lass..102 | 16 Altsheib 103

THIRD RACE—Six furlongs; purse, $1,000; claiming; for 3-year-olds and upward (Canadian foaled).
1 Fair Pine......100 | 7 L'reta Whittier.104
2 Sabana ....102 | 8 Parisian Kee.. 96
3 Kingsway ......113 | 9 Irish Sphere...100
4 Circulet ....105 | 10 Manotacks 96
5 Lady McNeil...104 | 11 Fair Precious..100
6 Flint Lock.....102 | 12 Airdrome 100

FOURTH RACE—One mile and 70 yards; purse, $1,000; the Minico; for 3-year-olds and upward.
1 Live One.......102 | 5 Wrackell 107
2 Sunfire ....110 | 6 Little Gyp......107
3 Salisbury ....102 | 7 Uvira 95
4 Omareen 110

FIFTH RACE—One mile and 70 yards; purse, $1,500; the Gray Coach Line Handicap; for 3-year-olds and upward.
1 †Frumper ......107 | 5 †Aymond 104
2 Black Cloud....105 | 6 ‡Chatty 104
3 ‡Khorasan ......112 | 7 Starcrest 106
4 Pat Gaiety......100
†R. H. New entry.
‡Seagram Stable entry.

SIXTH RACE—One and one-eighth miles; purse, $1,000; claiming; for 3-year-olds and upward.
1 Fort Wayne....105 | 9 Granite Rock..104
2 Little Scout....105 | 10 Ormonbird 105
3 Evelyn F.......105 | 11 Billy Baughn..108
4 Clear Sky......105 | 12 Phan. Cloud...106
5 Double Dare...108 | 13 Moonphase 105
6 Algara ....104 | 14 George DeMar.109
7 Thistle Coot....105 | 15 Fair Folly.....105
8 *Fusion ....100 | 16 *Phil R.........100

SEVENTH RACE—One and one-sixteenth miles; purse, $1,000; claiming; for 3-year-olds and upward.
1 Prince Peter...106 | 6 Panda 107
2 *Flying Zeno...102 | 7 Baltimore 107
3 Dark Sin.......102 | 8 Montanaro 107
4 Wolverine .....106 | 9 Anchor Light..102
5 Amsterdam ....106 | 10 Bushman 105
*Apprentice allowance claimed.

FAIRMOUNT PARK ENTRIES.

(Associated Press.)

FIRST RACE—Six furlongs; purse, $600; claiming; for 4-year-olds and upward.
1 Miss Onine....111 | 8 *Yumuri 103
2 *Favorite II....103 | 9 Capt. J. S.....108
3 Stick Around..108 | 10 *Cluricaune ...103
4 Perfect Alibi...105 | 11 *Watch On....103
5 *Bear Cry......109 | 12 Scotland 112
6 Hypnotism ....108 | 13 Excess Baggage.112
7 Jim Ormont....114 | 14 *Infinitus 107

SECOND RACE—Six furlongs; purse, $600; claiming; for 4-year-olds and upward.
1 *Pessimistic ...103 | 8 *Watchword ..103
2 Top Cloud.....112 | 9 Sen Ruben....108
3 *Short Price...107 | 10 Roll Em Down.108
4 Howard Lee....108 | 11 *Cash Play....107
5 *Robina Seth..104 | 12 *Title Oak.....110
6 Woodgain .....112 | 13 McTinkle 108
7 *Harass 107

THIRD RACE—One mile; purse, $600; claiming; for 3-year-olds.
1 Norias ....106 | 10 *Molly Hogan..107
2 Social Boy.....112 | 11 *My Ideal......101
3 *Amour ....107 | 12 Our Nan.......104
4 *Miracle Seven. 99 | 13 *Wise Susan...104
5 *Adalor T.......110 | 14 *Lucky Pal.....110
6 *Wattahorse ...107 | 15 Lady Calistoga.109
7 *Sedgie ....107 | 16 *Monde 107
8 *Carilina .... 96 | 17 Irritation 101
9 *Fortune ....102 | 18 Princess Black.104

FOURTH RACE—Six furlongs; purse, $800; claiming; for 2-year-old maidens.
1 Invidious ......110 | 10 Warrage 110
2 Dextro ....110 | 11 *Motive 102
3 Swayback Tillie.107 | 12 M'dlesome Miss.107
4 *Point Final...109 | 13 Kippewa 110
5 *My Mary Jane.102 | 14 Curt 110
6 Unstained .....107 | 15 Ivan W..........110
7 *Malmoza ......102 | 16 *Our Mary......102
8 Late News.....114 | 17 Gobbler 110
9 Strathcona ....112 | 18 *Royal Duke...105

FIFTH RACE—Six furlongs; purse, $600; allowances; the University City; for 2-year-olds.
1 Zembrod ......108 | 5 †Star Dixie.....105
2 Bob Up........108 | 6 Dancing Boy....116
3 Choice Caller..110 | 7 Set Right.......108
4 Dr. Happy.....116 | 8 †Bay Royal......105
†Graceland Stock Farm entry.

SIXTH RACE — Six furlongs; purse, $700; claiming; the St. Louis Star; for 3-year-olds and upward.
1 Merry Windsor.110 | 4 *Nichelson 111
2 *Bill Orange...105 | 5 *Judge Direnzo.113
3 *Linmast ....105 | 6 Whileaway 114

SEVENTH RACE—One and one-sixteenth miles; purse, $600; claiming; for 3-year-olds and upward.
1 Clayton ....107 | 5 *Lang 100
2 Gormond ....105 | 6 *Joan K.........101
3 *Tangram ....107 | 7 Mad Play.......108
4 Leflore ....108 | 8 *Lit. Coventry..104

EIGHTH RACE—One and one-sixteenth miles; purse, $800; claiming; for 3-year-olds and upward.
1 *Princess Dare.104 | 6 *Privately 109
2 *Sweepnet .....104 | 7 *Shasta Rock...103
3 *E. Go Bragh..107 | 8 *Alma 104
4 *Col. Bob......103 | 9 Austerlitz 101
5 *Corbeau 112
*Apprentice allowance claimed.

HAWTHORNE RESULTS.

(Associated Press.)

FIRST—Hawthorne course; "You Said It" Purse, 1,200; for 3-year-olds and upward; claiming.
St. Jim, 120 (Corbett)..... 29.30 9.66 7.68
Alfaye B., 108 (M. Lewis)....... 5.54 4.28
Outer Harbor, 120 (R. Watson)...... 5.72
Hot Time, Boiling, Toneys Sister, Toney Joe, Infinity, Charm also ran. Time, 1:20 3-5.

SECOND—Six furlongs; June O'Dea Purse, $1,200; for 2-year-old colts and geldings; claiming.
Call to Arms, 105 (M. Lewis)
50.14 13.70 6.88
Golden State, 112 (Moran).... 4.58 3.30
Dunes, 107 (Hanford) 6.46
*Saboyon, Adsum, *Dispatcher, *Padrone, Lead Off, Iksum, Tonight, Siberia, Chilhoma also ran. Time, 1:15.
*Field.

THIRD—Hawthorne course; Lyda Roberti Purse, $1,200; for 3-year-olds and upward; claiming.
The Okah, 115 (J. Neel).... 4.58 3.16 2.52
Ante Bellum, 120 (Boganski).... 4.04 3.26
Burnam, 111 (M. Lewis).............. 3.40
Zinn, Fiala, La Dentelle, Clemence, Beautiful Doll, Bugs Leary also ran. Time, 1:20 1-5.

FOURTH—One and one-sixteenth miles; Lou Holtz Purse, $1,200; for 3-year-olds and upward; fillies and mares; claiming.
Mrs. Foster, 111 (J. Neel).. 7.20 4.34 3.42
Grecian Beauty, 109 (Tilden)... 5.62 4.32
Elo O'Neill, 109 (E. McLaughlin).... 5.96
Mai San, Kitty Wilkins, Tarnish, Chicago Girl, Shasta Star also ran. Time, 1:48.

FIFTH—One and one-sixteenth miles; Stanley Smith Purse, $1,200; for 3-year-olds; claiming.
Masterly, 110 (M. Lewis)... 7.00 4.04 3.06
Englewood, 106 (J. Neel)......... 4.20 3.32
Drastic Delight, 114 (Corbett)....... 4.92
Stone Martin, Jack Collins, Flying Cherokee, His Last also ran. Time, 1:48.

SIXTH—One and one-sixteenth miles; Billie Clarke Purse, $1,200; for 3-year-olds; claiming.
St. Agnes, 112 (J. W. Frye) 8.16 4.40 3.14
Tap Dance, 104 (Chidgey)........ 8.46 4.94
Thunwin, 112 (Hanford) 3.28
Sam Gimore, Drastic Water, Directly, Truxton, *Generola, Wild Laurel, *Dick Chevely, *Byaninch and Black Bull also ran. Time, 1:48 3-5.
*Field.

SEVENTH—One and one-eighth miles; Hughie Clarke Purse, $1,200; for 4-year-olds and upward; claiming.
Morocro, 107 (M. Lewis).. 35.46 13.10 7.28
Griffin, 110 (Arnold)............ 5.08 3.64
Blue Cloud, 111 (J. Leyland) 3.98
Searington, Lady Bienvile, Batting On, Trek and Annan also ran. Time, 1:54 1-5.

LAUREL, MD., CHART, OCTOBER 6, 1931.

FIRST RACE—Five and one-half furlongs. Purse, $1,300. For 2-year-old maiden fillies. Start good. Won driving; place, same. Went to post at 1:46. Off at 1:50. Winner, b. or br. f. (2), by Bunting—Bonnie Carrie. Trained by J. W. Healy. Value to winner, $900; second, $250; third, $1.50. Time, 1:06 1-5.

Horses	Wt.	Post	St.	¼	½	Str.	Fin.	Jockeys	Straight
RABBIT SKIN	116	5	5	3 2	3 2	2½	1 nk	Luther	$0.85
BOSCOBEL	116	3	3	1 1½	1 1	1 1½	2 1½	Remillard	3.25
BIRD NEST	116	9	2	5 ns	4 1	3 2	3 4	Kurtsinger	7.60
BIG AMERICA	116	6	4	2 1	2 2	4 3	4 3	Guerra	21.70
PRISCILLA LEE	116	8	9	6 1	6 1	5 h	5 h	Bejshak	105.95
HAPPEN	116	1	6	4½	5 1	6 2	6 1	Callahan	15.10
OXLIP	116	4	7	7 1	7 1	7 1	7 1½	Meek	70.80
CROW'S FEET	116	2	8	9 h	10 1	9 h	8½	Baley	84.65
TOUGH GIRL	116	10	1	8 nk	9 2	9 4	9 4	Stevens	*40.65
BROOM LADY	116	7	10	10 1½	8 nk	10 2	10 4	Trenchard	*
SOFT SATIN	116	11	11	11	11	11	11	McTaggart	*

*Field.
Two-dollar mutuels paid—RABBIT SKIN, $3.70, $2.70, $2.30; BOSCOBEL, $3.20, $2.50; BIRD NEST, $2.80.
RABBIT SKIN, outpaced for the first half mile, finished resolutely through the final quarter mile and took command nearing the finish. BOSCOBEL, away quickly and showing good speed, swung wide into the home stretch, but was unable to withstand the winner. BIRD NEST, hurried into a forward position, saved a lot of ground entering the home stretch and was wearing the first two down slowly.

SECOND RACE—One and one-sixteenth miles. Purse, $1,300; claiming. For 3-year-olds. Start good. Won driving; place, same. Went to post at 2:21. Off at 2:23. Winner, C. H. Trotter's br. g. (3), by Baffling—Rose Thorn. Trained by owner. Value to winner, $900; second, $250; third, $150. Time, 1:46 2-5.

Horses	Wgt.	Post	St.	¼	½	¾	Str.	Fin.	Jockeys	Straight
TANTALIZING	103	10	4	4 1½	3 1	1 2	1 4	1 1½	Marinelli	$8.60
MARGARET MC	103	2	9	9 1	6 1	5½	3 1	2 h	E. Smith	.90
ALL COLUMBIA	108	3	2	3 nk	2 h	3½	2½	3 1	Nern	4.25
BUBOLA	107	1	1	2 h	4 1	4 1	4 1	4 1	Remillard	6.25
SAND BELL	108	11	6	5 1	5 nk	6 2	5 nk	5 2	Simpson	22.70
SAPPHIRE	105	4	5	1 h	1 h	2 nk	6 2	6 2	Callahan	108.55
TRICE	110	7	7	10 1	9½	7 h	7 2	7 4	Haines	65.75
MISS MAC	107	8	11	11	10 1	10 1¼	8¼	8 1½	Leishman	162.55
PIPE DREAM	103	6	3	7 nk	8½	9 1¼	9 2	9 2	Guerra	*58.85
AGNES SORREL	105	5	10	6 h	7 h	8 1¼	10 1	10 1	Cooper	*
THUNDER CAST	108	9	8	8 1	11	11	11	11	Steffen	67.80

*Field.
Two-dollar mutuels paid—TANTALIZING, $19.20, $6.70, $3.80; MARGARET MC, $3.10, $2.40; ALL COLUMBIA, $2.90.
TANTALIZING, placed forwardly and racing kindly, moved to the pacemakers with a rush, sprinted into a good lead, but had to be stoutly urged to stall off MARGARET MC. Latter, taken up going to the first turn, moved through a tight quarter on the back stretch to enter contention, slipped through on the inside entering the home stretch and finished gamely. ALL COLUMBIA, stoutly ridden all the way, held on gamely for the closing test.

THIRD RACE—Five and one-half furlongs. Purse, $1,300; allowances. The Rock Creek. For 2-year-olds. Start good from stalls. Won driving; place, same. Went to post at 2:50. Off at 2:57. Winner, E. R. Bradley's ch. c. (2), by Bubbling Over—Minawand. Trained by H. J. Thompson. Value to winner, $900; second, $250; third, $150. Time, 0:23 2-5, 0:47 3-5, 1:06.

Horses	Wgt.	Post	St.	¼	½	Str.	Fin.	Jockeys	Straight
BURGOO KING	109	6	11	8 nk	6 nk	3 1	1 ns	Fator	$4.75
TEMPUS	115	9	1	1 1	1 1	1 h	2 h	Leonard	*9.40
FREDERICK	115	1	2	2 1	3 h	2½	3 4	Burke	6.20
PAIR BY PAIR	122	10	8	3 h	2 h	4½	4 nk	Steffen	9.30
LAUGHING QUEEN	109	4	9	7 1	7½	7½	5 h	Phillips	15.35
MEXICO	115	11	7	6 2	5 2	6½	6 h	Remillard	2.85
QUEENLY WAY	112	8	4	5 1	4½	5 h	7½	Bejshak	11.75
ESPINACA	115	7	6	10 h	10½	10 1	8 1	Kurtsinger	11.75
PORTAM	112	5	5	9 1	9 1	9½	9 1¼	McTaggart	40.75
SARUTTA	109	3	10	11	11	11	10 1	Leishman	*
PROTEUS	122	2	3	4 h	8 1	8 nk	11	Louman	19.35

*Field.
Two-dollar mutuels paid—BURGOO KING, $11.50, $7.40, $6.00; TEMPUS (field), $8.10, $6.00; FREDERICK, $5.40.
BURGOO KING, blocked directly following the break, recovered quickly and, moving into contention with good speed, forced his way through a narrow passage during the stretch run and was up right at the end. TEMPUS displayed keen speed from the start, stalled off repeated early bids and fought it out stubbornly. FREDERICK was hard ridden all the way and continued stoutly. PAIR BY PAIR showed a good test for five furlongs. LAUGHING QUEEN met with early interference. MEXICO went wide for the entire journey. PROTEUS was eased up when he quit.

FOURTH RACE—One and one-sixteenth miles. Purse, $1,300; claiming. For 3-year-olds and upward. Start good from stalls. Won driving; place, same. Went to post at 3:25. Off at 3:27. Winner, Le Mar Stock Farm's b. g. (3), by Coventry—Loving Cup. Trained by M. Lowenstein. Value to winner, $900; second, $250; third, $150. Time, 0:23 3-5, 0:48 2-5, 1:13 2-5, 1:38 4-5, 1:46 1-5.

Horses	Wgt.	Post	St.	¼	½	¾	Str.	Fin.	Jockeys	Straight
MOUTHPIECE	108	5	3	1 h	1 nk	1 nk	1 1½	1 nk	Garner	$4.10
NEGOPOLI	113	3	5	5	5	5	3 1¼	2 1¼	Legnon	1.10
NOSTAW	113	4	4	4 2	3 h	3 1	2 nk	3 2	Meade	6.45
MINE SWEEPER	108	2	1	2 2	2 1	2¼	4 2	4½	Callahan	13.30
ALDERSHOT	110	1	2	3 1	4 4	4 1¼	5	5	Roussell	4.35

Two-dollar mutuels paid—MOUTHPIECE, $10.20, $3.30, $2.70; NEGOPOLI, $2.70, $2.20; NOSTAW, $3.00.
MOUTHPIECE assumed a slight lead when straightened into the back stretch, was rated along under mild restraint, saved ground and had to be urged stoutly approaching the finish to withstand NEGOPOLI. Latter lacked early speed and dropped far out of contention, settled in full stride and closed with a belated rush. NOSTAW, reserved early, moved up fast rounding the far turn and held on gamely. MINE SWEEPER crowded ALDERSHOT into the fence at the first turn, forced a good pace, but was not good enough when the real issue came. ALDERSHOT had little chance after suffering severe interference.

FIFTH RACE—Six furlongs. Purse, $5,000 added. The Capital Handicap. For 3-year-olds and upward. Start good from stalls. Won driving; place, same. Went to post at 3:55. Off at 4:00½. Winner, J. E. Widener's b. g. (4), by Luke McLuke—Black Brocade. Trained by H. M. McDaniel. Value to winner, $5,600; second, $1,000; third, $500; fourth, $150. Time, 0:22 4-5, 0:46 2-5, 1:11 1-5. (New track record).

Horses	Wgt.	Post	St.	¼	½	Str.	Fin.	Jockeys	Straight
MR. SPONGE	128	5	4	4 1½	3 h	2 1	1 1¼	Garner	$7.10
BALKO	128	6	1	1¼	1 1	1½	2 1½	Bejshak	†3.65
FLAGSTONE	97	2	6	7 2	7 2	3 1	3 h	Cooper	55.50
CON AMORE	116	7	3	2 h	2 h	4 1½	4 1½	Remillard	6.35
FOLLOW ON	109	1	5	5½	5 h	5 nk	5 h	Steffen	†
SURF BOARD	115	3	7	6 2	6 1	6 h	6 1	Kurtsinger	4.65
THE BEASEL	126	8	2	3½	4 1	7 1	7 1	Munden	1.95
HELIANTHUS	110	4	8	8	8	8	8	Fator	19.55

†Sagamore Stable entry.
Two-dollar mutuels paid—MR. SPONGE, $16.20, $6.20, $5.10; BALKO (Sagamore Stable entry), $5.40, $3.80; FLAGSTONE, $11.70.
MR. SPONGE, saving ground early while in near attendance of the leaders, secured racing room next the inner rail to reach the pacemakers and wore BALKO down in the final sixteenth mile. BALKO, away in motion, displayed high early speed, shook off CON AMORE, but could not stall off the winner. FLAGSTONE came through on the inside during the stretch run and outfinished CON AMORE. Latter, a keen factor from the start, lost ground entering the home stretch, but came again right at the end. FOLLOW ON could not improve his position. SURF BOARD was forced wide all the way. THE BEASEL tired after racing well up early. HELIANTHUS broke slow and was outrun.

SIXTH RACE—Mile and seventy yards. Purse, $1,500; allowances. The Anacostia. For 3-year-olds. Start good from stalls. Won driving; place, same. Went to post at 4:26. Off at 4:26. Winner, Greentree Stable's dk. br. f. (3), by Chicle—Rinkey. Trained by J. Rowe. Value to winner, $1,100; second, $250; third, $150. Time, 0:23 3-5, 0:47 3-5, 1:13 2-5, 1:38, 1:43.

Horses	Wgt.	Post	St.	¼	½	¾	Str.	Fin.	Jockeys	Straight
MEASURE	105	5	3	2 1½	2½	2 h	1 1¼	1 ns	V. Smith	$4.05
PRINCE PEST	107	6	5	5 1	5 1¼	4 1½	4 2	2 1½	Leishman	37.45
PARI MUTUEL	108	1	1	3 2	3 1	3½	3 nk	3 h	Garner	2.25
ALLEZ VITE	107	2	2	1 1	1 1½	1½	2 h	4 2	Steffen	1.90
CAPLIN	107	3	4	4 h	4 1	5 4	5 4	5 2	Bejshak	8.15
BOUNDLESS DEEP	107	4	6	6	6	6	6	6	Remillard	11.75

Two-dollar mutuels paid—MEASURE, $10.10, $5.40, $3.40; PRINCE PEST, $20.10, $6.70; PARI MUTUEL, $3.20.
MEASURE, rated in a contending position, moved up stoutly to displace ALLEZ VITE when entering the home stretch, was placed to punishment inside the final furlong and just lasted to stall off PRINCE PEST. Latter, reserved early, moved up fast nearing the home stretch, was forced wide, but closed full of run and was wearing the winner down rapidly. PARI MUTUEL saved ground all the way, slipped up on the inside of the leaders when moving into the home stretch and continued gamely. ALLEZ VITE, steadied in front, weakened when challenged. CAPLIN had no excuses. BOUNDLESS DEEP lost ground at the first turn.

SEVENTH RACE—One and one-eighth miles. Purse, $1,300; claiming. For 3-year-olds and upward. Start good from stalls. Won driving; place, same. Went to post at 4:55. Off at 4:57. Winner, Mrs. B. Watson's ch. g. (7), by Atwell—Margaret T. Trained by R. D. Carter. Value to winner, $900; second, $250; third, $150. Time, 1:52 4-5.

Horses	Wgt.	Post	St.	¼	½	¾	Str.	Fin.	Jockeys	Straight
KADIAK	112	9	8	3 4	3 1	2 h	1½	1 1½	Meade	$3.45
LION HEARTED	109	8	9	8 h	6 h	3 2	2 1½	2 4	Russell	11.45
MAKE BELIEVE	112	6	6	5 1½	4 h	4 1	4 ns	3 h	Schafer	4.05
FOURTH WARD	104	7	7	2 4	1 1	1 2	3 2	4 nk	E. Smith	5.60
BRIGHT DAY	108	3	2	4 nk	5 h	6 2	5 2	5 2	Nergey	7.00
BARITONE	116	4	1	9	9	8 2	6 4	6 4	Luther	4.20
HERENDEEN	112	5	5	7½	7 1	7 ns	7½	7 1	Garner	28.65
FIVE OAKS	109	1	4	1 ns	2 4	5 h	8 2	8 4	Phillips	23.15
SPORTING GRIT	112	2	3	8½	8 h	9	9	9	Quattlebaum	114.40

Two-dollar mutuels paid—KADIAK, $8.90, $6.10, $4.00; LION HEARTED, $10.40, $4.60; MAKE BELIEVE, $3.80.
KADIAK, taken in hand for the first six furlongs, moved up stoutly when released from restraint, shook off FOURTH WARD and had enough left to stall off LION HEARTED. LION HEARTED went through a wide opening entering back stretch, worked his way to leaders and finished full of run. MAKE BELIEVE, kept well placed from start, closed with a rush. FOURTH WARD was made too much use of early and weakened.

MIRACLES OF SPORTS. —By Robert Edgren

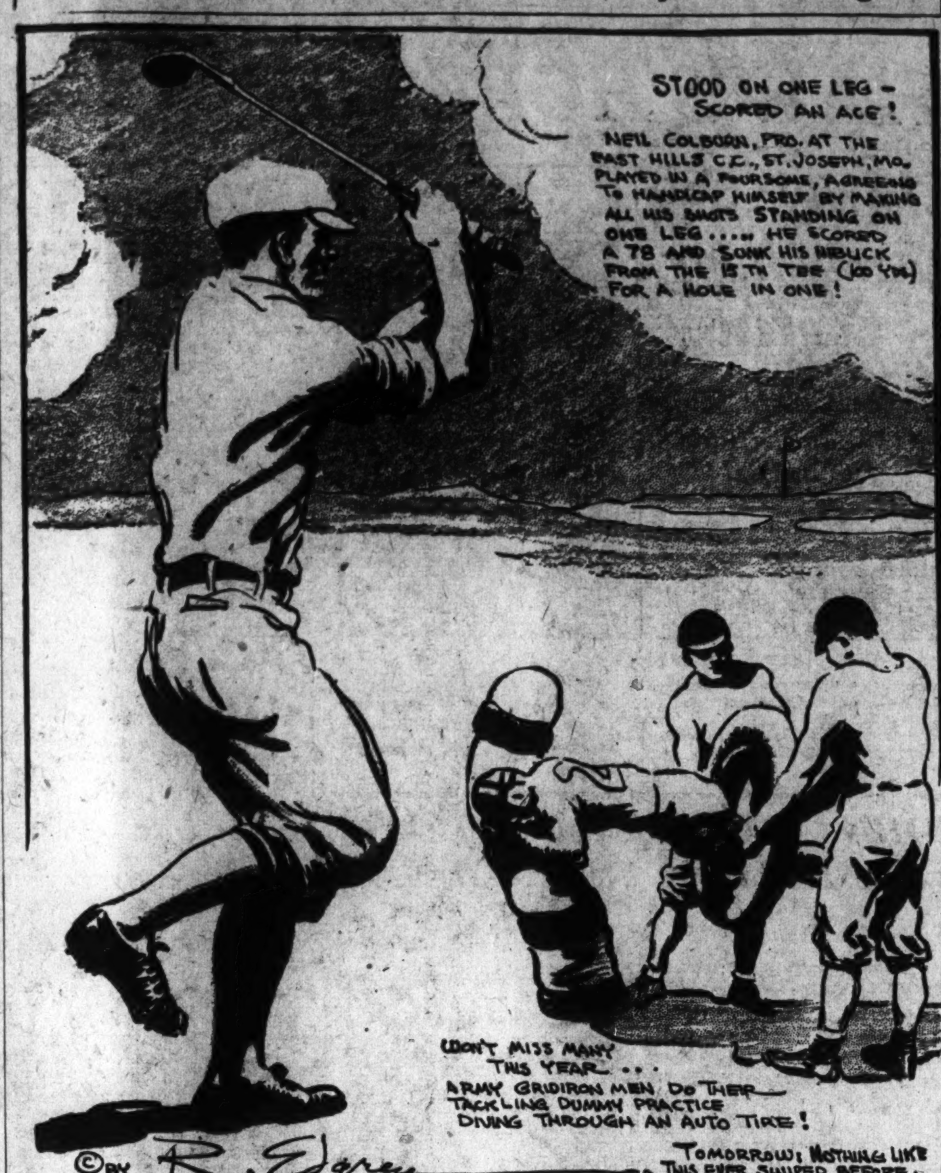

HAWTHORNE ENTRIES.

(Associated Press.)

FIRST RACE—Six furlongs; purse, $1,200; for 2-year-old maiden colts and geldings.
1 Bachelor Hal...115 | 10 †Russcenes 115
2 Clarence V.....115 | 11 Indiazen 115
3 Worldly Lad....115 | 12 F. Grabner.....115
4 Wise Advocate.115 | 13 Dattner 115
5 B'tled Bourbon.115 | 14 Sweepmar 115
6 Bullfrog ....115 | 15 Donday 115
7 Bad News.......115 | 16 †Little Toney..115
8 Happy Fellow..115 | 17 Golden Archer.115
9 Dave Miller....115 | 18 Gallant Sir.....115
†Mrs. E. Berz and G. Watkins entry.

SECOND RACE—Six furlongs; purse, $1,200; claiming; for 3-year-olds and upward.
1 *Relline ....108 | 10 Northampton ..116
2 *Mardie ....100 | 11 *The Dipper...108
3 Drydock ....107 | 12 Bernice Van...110
4 Annedire ....110 | 13 Knee Glader...110
5 Well Behaved..113 | 14 Ormonhart 113
6 Moderation ....113 | 15 *J. A. Weil.....108
7 *Martha Mae..102 | 16 Tom Proctor...107
8 Mary's Toy....110 | 17 More Power...107
9 *Bunthorne ....108 | 18 *Sam Cole.....108

THIRD RACE—One and one-sixteenth miles; purse, $1,200; claiming; for 3-year-olds.
1 *Transgression.101 | 7 *Phantasime ...104
2 *Basilica .... 96 | 8 *Prince Apollo. 99
3 Chas. Clarke...109 | 9 Andora 104
4 *Don Worth'ton.101 | 10 Grasslands 109
5 Dee John.......104 | 11 San Presto....110
6 That's All......106

FOURTH RACE—One and one-sixteenth miles; purse, $1,200; claiming; for 3-year-olds.
1 *Caterer ....100 | 7 *Outcry 104
2 *Durva ....107 | 8 *Sweep Past....107
3 Inheritor ....112 | 9 *Oh Yeah......104
4 Blue Law.......115 | 10 *Occurrence ...101
5 *Crushed Stone.107 | 11 Sunny Basil... 99
6 *Grey Kitty.....107

FIFTH RACE—One and one-sixteenth miles; purse, $1,600; the Coldstream; for 3-year-olds and upward.
1 Homer L........101 | 5 Tannery 110
2 †Seguro .... 98 | 6 Mucker 104
3 Who Win.......107 | 7 †Listo 104
4 Ulunia ....107 | 8 Mowris 104
†Labrae Stable entry.

SIXTH RACE—One and one-sixteenth miles; purse, $1,200; claiming; for 3-year-olds and upward.
1 Devon ....112 | 10 *Sleepy Boy...107
2 *Domina ....104 | 11 *Jack Berry...107
3 *Aviator ....107 | 12 *Lagrange 107
4 *Everg'n Queen.104 | 13 Blue Canopy...104
5 The Alderman..112 | 14 Joe McCord....112
6 Madder ....109 | 15 F. Argument..112
7 Nazdar ....112 | 16 Rocky Way....112
8 *Clover Club...104 | 17 *Cartoon 107
9 Sour Mash.....112

SEVENTH RACE—One and one-sixteenth miles; purse, $1,200; claiming; for 4-year-olds and upward.
1 *Laddie ....107 | 9 Aye Ready....112
2 Our Pal........112 | 10 *Wizardry 107
3 Stop Gap......112 | 11 Union W.......112
4 *Delmonico ....107 | 12 Dunmore 112
5 Santa Sophia..109 | 13 Tishybo 109
6 *MacFogle .....107 | 14 *Ed Lark.......107
7 *Quibbler ......107 | 15 Ormontime 112
8 Genghis Khan..112 | 16 Tarnish 109
*Apprentice allowance claimed.
Weather, clear; track, fast.

JAMAICA ENTRIES.

(Associated Press.)

FIRST RACE—Five furlongs; purse, $1,000; claiming; for 2-year-old maidens.
1 Corpl. Queen...107 | 9 *Array 104
2 Vesper Star....104 | 10 Chief's Camille.104
3 Delude ....112 | 11 *Th'ched Roof.102
4 Jayarbe ....107 | 12 *Zevar 102
5 Excursion ......104 | 13 †Johnny 100
6 Miss Carol.....107 | 14 Night Edition..102
7 Last Attempt..112 | 15 Joust 104
8 *Minster Bell..104 | 16 Brandon Light.107

SECOND RACE—Six furlongs; purse, $1,000; claiming; for 3-year-olds and upward, mares.
1 *Single Star....117 | 6 Oncora 112
2 Finger Tips....108 | 7 Stupendous 114
3 Margaret Cal..112 | 8 Mild 113
4 Bright Red.....112 | 9 Memories Dear.110
5 Voila ....113 | 10 †Morheart 103

THIRD RACE—One mile and 70 yards; purse, $1,200 added; the Lafayette Handicap for all ages.
1 Moine ....112 | 3 Woodcraft 105
2 Tittanita ......103 | 4 A La Carte.....114

FOURTH RACE—Six furlongs; purse, $2,000 added; the Belgrade Claiming Stakes; for 3-year-olds and upward.
1 Polygamous ...110 | 7 *Blue Day......101
2 *Hibala ....111 | 8 Sonnelli 112
3 Beguile ....110 | 9 *Condescend ..101
4 Pennate ....109 | 10 Squeaky 110
5 Glidelia ....113 | 11 *Smear 101
6 Jamison 106

FIFTH RACE—Five and one-half furlongs; purse, $1,000; the Claremont; conditions; for 2-year-olds.
1 Ever ....116 | 5 Nephalia 107
2 Black Mock....110 | 6 Cabezo 116
3 Jim Robin......110 | 7 Whisking 113
4 Waylayer 113

SIXTH RACE—One and one-sixteenth miles; purse, $1,000; claiming; for 3-year-olds and upward.
1 Dress Ship....117 | 7 Sara Burdon...116
2 Little Nap....117 | 8 My Cavalier...112
3 Martinelli ....112 | 9 †Winn'g Heart.109
4 *Black Feather.107 | 10 Jo Zach Miller.107
5 Torealona ....112 | 11 Castle Rock...112
6 Recede ....116 | 12 Dunstan 114
*5 lbs. apprentice allowance claimed.
†7 lbs. apprentice allowance claimed.
Weather, cloudy; track, fast.

RACING SELECTIONS

LATONIA.
1—Monk's Fox, Cherry Heart, Teedup.
2—Hamilton, Crazy Coot, Justina.
3—Unencumbered, Carideo, Wise Talk.
4—Justinian, Thistle Ann, Fairy Ring.
5—Prose and Poetry, Chene, Cabama.
6—Wotan, Kingpin, Roy.
7—Hilee, Town Limit, Alyssum.
Best bet—Justinian.
—Louisville Times (A.P.).

HAWTHORNE.
1—Bottled Bourbon, F. Grabner, Happy Fellow.
2—Mary's Toy, More Power, J. A. Weil.
3—That's All, Grasslands, San Presto.
4—Blue Law, Durva, Sweep Past.
5—Uluniu, Seguro, Tannery.
6—Fair Argument, Sleepy Boy, Clover Club.
7—Dunmore, Tarnish, Delmonico.
Best bet—Blue Law.
—Louisville Times (A.P.).

FAIRMOUNT.
1—Perfect Alibi, Captain J. S., Hypnotism.
2—Title Oak, Short Price, McTinkle.
3—Princess Black, Amour, My Ideal.
4—Point Final, Unstained, Motive.
5—Choice Caller, Bob Up, Doctor Happy.
6—Nichelson, Whileaway, Judge Direnzo.
7—Tangram, Joan K., Gormond.
8—Erin Go Bragh, Corbeak, Alma.
Best bet—Point Final.
—Louisville Times (A.P.).

JAMAICA.
1—Johnny, Night Edition, Brandon Light.
2—Single Star, Morheart, Stupendous.
3—A La Carte, Moine, Woodcraft.
4—Hibala, Polygamous, Pennate.
5—Cabezo, Ever, Whisking.
6—Little Nap, Dunstan, Jo Zack Miller.
Best bet—A La Carte.
—Louisville Times (A.P.).

Morning Line

LAUREL.

FIRST RACE.			
Sample Ballot	30-1	Rivet	10-1
Linguist	30-1	Highest Point	12-1
Flare	15-1	Step Sis	6-1
Fair Lever	30-1	General Court	30-1
Busted	6-1	Tricycle	50-1
Glen Artney	20-1	Hagerstown	5-1
Firade	10-1	Wise Seller	8-1
Miss Ida	30-1	Fife	15-1
Princel	3-1	Brilliancy	50-1
Tryabit	20-1	Hasola	30-1
SECOND RACE.			
Huffy	2-1	Supremity	30-1
Stoney Lonesome	8-1	Index	20-1
McKim-W. ent.	3-1	Do Tell	20-1
Polinos	30-1	Taos	4-1
Tasman	6-1		
THIRD RACE.			
Dr. Rankin	8-1	Our Sis	8-1
Putter	2-1	Skirt	5-1
V. Vengeance	3-1	Gay Widower	50-1
Tangier	6-1	Overlook	20-1
Rose Hogan	50-1		
FOURTH RACE.			
Bright Bird	10-1	Open Hearth	30-1
Salama	30-1	Wan Hill	30-1
Clear Knight	20-1	Making Bubbles	20-1
Nat Weiss	20-1	Ruling Power	50-1
Hirsch-Sal. ent.	4-1	Merry Fox	8-1
Floor Walker	8-1	Rehoboth	20-1
Ladfield	6-2	Excavation	4-1
FIFTH RACE.			
Golden Prince	12-1	St. Prisca	12-1
Quick	4-1	Repentance	8-1
Avalon	6-1	Black Majesty	5-2
Gay Bird	30-1	Rip Van Winkle	3-1
Essare	30-1		
SIXTH RACE.			
Daddy Nelson	4-1	Dea	12-1
Visionary	15-1	Harrisii	5-2
Mainsheet	5-2	Big Spring	12-1
Jodhpur	20-1	Partnership	30-1
Pantagruel	20-1		
SEVENTH RACE.			
Fair Beth	8-1	Strongheart	2-1
Jorico	3-1	Princess Henry	8-1
Princess Isabelle	20-1	Old Sol	50-1
Rockslide	15-1	Windswept	5-1
Oregon Fir	10-1		

Brave and Bold, 108 (Bethel).......... 3-1
Villon, Trombone, Emancipate, Regule Baddun, Evening, Brandon Mint also ran. Time, 1:06.
FOURTH—One mile and 70 yards (second division); purse, $1,000; claiming; 3-year-olds and upward.
Prince Toy, 108 (Reynolds).. 20-1, 8-1, 4-1
Surpass, 105 (Smith)............ 5-2, 6-5
Gabrielle, 107 (Decamillas).......... 8-1
Francock, Bird of Prey, Highwood, Misnomer, Patricia Agnes, Suby, Haystack, Ceylon Prince also ran. Time, 1:45 4-5.
FIFTH—Six furlongs; purse, $1,200 added; the Century Highweight Handicap; all ages.
Tuskegee, 135 (Kelsay)....... 9-5, 1-3, out
Sun Mission, 140 (Fisher)........ 1-4, out
Chatford, 134 (Malley)................. out
Avaricious, Prioress also ran. Time, 1:12 4-5.
SIXTH—One mile and 70 yards (third division); purse, $1,000; claiming; 3-year-olds and upward.
Boris, 115 (Malley)........... 7-1, 5-2, 6-5
Verdi, 117 (Robertson)........... 2-5, 1-5
Rubberneck, 110 (Prior)................ 3-1
Dark Abbot, Woolorac, Croyden, Sun Dreamer, Begorra also ran. Time, 1:45 2-5.

JAMAICA RESULTS.

(Associated Press.)

FIRST—Five and one-half furlongs; purse, $1,000; special weights; maiden 2-year-old fillies.
Sobieha, 115 (Long)....... 1-2, 1-4, out
Deferred, 115 (Keiser).......... 4-1, 8-5
Nagreta, 115 (Watters)............... 2-5
Poetic License, Cybele, Merry Gal, Westys Folly, Pashala also ran. Time, 1:06 2-5.

SECOND—One mile and 70 yards (first division); purse, $1,000; claiming; 3-year-olds and upward.
Traumel, 109 (Pichon)...... 8-1, 5-2, 6-5
Muff, 107 (Smith).................. 8-1, 4-1
Banjo, 115 (Malley) 2-1
Anger, Francis Seymour, Airs and Graces, Soother, Stretcher, Disapproved, Euclid also ran. Time, 1:45 1-5.

THIRD—Five and one-half furlongs; purse, $2,000 added; the Lynbrook Claiming Stakes; 2-year-olds.
Uncanny, 103 (Rose)........ 11-5, 4-5, 2-5
Renaissance, 118 (Pascuma)....... 5-2, 7-5

LAUREL ENTRIES.

(Associated Press.)

FIRST RACE—Six furlongs; purse, $1,300; claiming; for 3-year-olds.
1 Sample Ballot.109 | 11 Rivet 109
2 *Linguist ......101 | 12 Highest Point..114
3 Flair ....106 | 13 *Step Sis.......106
4 Fair Lever......109 | 14 General Court.109
5 Busted ....109 | 15 Tricycle 109
6 Glen Artney....106 | 16 Hagerstown 109
7 *Firade ....101 | 17 Wise Seller.....112
8 Miss Ida........106 | 18 Fife 109
9 Princel ....111 | 19 Brilliancy 106
10 *Tryabit ....101 | 20 *Hasola 104

SECOND RACE—About 2 miles; purse, $2,000; claiming, steeplechase; for 3-year-olds and upward.
1 *Huff ....144 | 6 Supremity 131
2 Ston. Lonesome.141 | 7 Index 134
3 †Nat Clyman...149 | 8 *†Maureen 130
4 Polinos ....134 | 9 *Do Tell.........132
5 *Tasman ......130 | 10 Taos 146
†Rigan McKinney and Bayard Warren entry.

THIRD RACE—One and one-quarter miles; purse, $1,300; claiming; for 3-year-olds and upward.
1 Dr. Rankin....116 | 6 *Our Sis........107
2 *Putter ....107 | 7 *Skirt 107
3 *V. Vengeance..110 | 8 Gay Widower....110
4 Tangier ....110 | 9 *Overlook 110
5 Rose Hogan....107

FOURTH RACE—Five and one-half furlongs; purse, $1,300; for 2-year-old maiden colts and geldings.
1 Bright Bird....116 | 9 Wan Hill.........116
2 Salama ....116 | 10 Mak'g Bubbles.116
3 Clear Knight...116 | 11 †Bright Knot...116
4 Nat Weiss......116 | 12 Ruling Power..116
5 †Barcelona Pete.116 | 13 Merry Fox.....116
6 Floorwalker ...116 | 14 Rehoboth 116
7 Ladfield ....116 | 15 Excavation 116
8 Open Hearth...116
†Mrs. M. Hirsch and Salubria Stable entry.

FIFTH RACE—Six furlongs; purse, $1,300; claiming; for 3-year-olds and upward.
1 Golden Prince..115 | 6 St. Prisca......110
2 Click ....117 | 7 Repentance 106
3 Avalon ....106 | 8 Black Majesty..115
4 Gay Bird........109 | 9 Rip Van Winkle.109
5 Essare 113

SIXTH RACE—One and one-quarter miles; pursee, $1,300; claiming; for 3-year-olds and upward.
1 *Daddy Nelson.110 | 6 *Dea 102
2 Visionary ......110 | 7 *Harrisii 110
3 Mainsheet .....112 | 8 Big Spring......115
4 Jodhpur ....115 | 9 Partnership 112
5 Pantagruel 110

SEVENTH RACE—One and one-quarter miles; purse, $1,300; claiming; for 3-year-olds and upward.
1 *Fair Beth.....107 | 6 Strongheart 115
2 *Jorico ....105 | 7 *Princess Henry.107
3 *Princess Isabel.107 | 8 *Old Sol.........105
4 Rockslide ......115 | 9 Windswept 115
5 Oregon Fir.....115
*Apprentice allowance claimed.

LATONIA ENTRIES.

(Associated Press.)

FIRST RACE—Six furlongs; purse, $1,200; claiming; for 2-year-old maiden fillies.
1 Cherry Heart..115 | 11 *Gloria Diane.110
2 Star Parade...115 | 12 Clean Clipper..115
3 *Monk's Fox..110 | 13 Spring of Mint.115
4 Star Acene....115 | 14 Pennant Girl..115
5 Chero Hill.....115 | 15 *Blue Way....110
6 Shirley Gray..115 | 16 *Olamay 115
7 Lucky Polly...115 | 17 Teedup 115
8 Time to Fly..115 | 18 Aunt Lou.......115
9 Ethelwin ......115 | 19 Bob's Luck.....115
10 Loyal Princess.115 | 20 Wise Cross....115

SECOND RACE—Six furlongs; purse, $1,200; claiming; for 4-year-olds and upward.
1 *His Honor...105 | 11 Hal Dale.......110
2 *Giblets ......102 | 12 *Jimmie L.....105
3 Booster Twist.110 | 13 Hamilton 116
4 *Woodlot .....110 | 14 *Justina 117
5 *Run's Water.105 | 15 *Light Air......107
6 *Anna Beall..107 | 16 Uncle Henry...110
7 Uforme ....107 | 17 *Dandy Dan....105
8 Black Imp....110 | 18 *Son o' Sweep.105
9 Enro ....110 | 19 *Crazy Coot...110
10 Tamerlane ....110 | 20 Jaz Mint.......107

THIRD RACE—Six furlongs; purse, $1,200; allowances; the Oakley; for 2-year-olds.
1 Epidemic ......111 | 6 Minton 117
2 Dust Bag......107 | 7 Higher 107
3 Carideo ....111 | 8 Unencumbered .111
4 Thundertone ..111 | 9 Rose Twig......108
5 Wise Talk......111

FOURTH RACE—Six furlongs; purse, $1,200; allowances; the Turkey's Foot Road; for 3-year-olds.
1 Justinian ......112 | 4 Leros 103
2 Hippias ....107 | 5 Fairy Ring.....109
3 Thistle Ann....104 | 6 Mark Anthony..103

FIFTH RACE—One and one-sixteenth miles; purse, $1,200; claiming; for 3-year-olds and upward.
1 Lonchan ....113 | 5 Light Mint.....108
2 Cabama ....108 | 6 *Chene 100
3 Princess Peggy.105 | 7 Monkey Shine..108
4 Basafabo ......108 | 8 P. and Poetry..113

SIXTH RACE—One and one-sixteenth miles; purse, $1,200; claiming; for 3-year-olds and upward.
1 King Pin.......113 | 5 E. of Warwick..113
2 *Updike ....108 | 6 *Ben Blair.....103
3 Roy ....113 | 7 Draha 108
4 Wotan 103

SEVENTH RACE—One and one-sixteenth miles; purse, $1,200; claiming; for 3-year-old fillies.
1 Town Limit....109 | 8 Hilee 104
2 Squall ....104 | 9 Liquidate 104
3 Flying Plum...109 | 10 Mme. Florence.104
4 Alyssum ....109 | 11 Kathryn 104
5 Delco Del.....104 | 12 Miss Chilla....109
6 Majel ....109 | 13 Broad A........104
7 *Miss Way....104 | 14 Nisia 109

THE POST'S CONSENSUS AT LAUREL

The following consensus has been compiled by The Post from the selections of the leading handicappers of the turf. The figures show how the selections were rated.

CONSENSUS OF LEADING HANDICAPPERS

First race.	Second race.	Third race.	Fourth race.	Fifth race.	Sixth race.	Seventh race.
Hagerstown (27)	Huffy (32)	V. Vengeance (29)	H.-S. entry (21)	Blk. Majesty (34)	Harrisii (26)	Strongheart (36)
Princel (19)	Nat Clyman (27)	Putter (24)	Ladfield (21)	R.V.Winkle (22)	Mainsheet (18)	Jerico (26)
Step Sis (16)	Taos (9)	Skirt (10)	Excavation (12)	Repentance (5)	Dad. Nelson (14)	Wind Swept (7)

SNODGRASS, WASHINGTON POST

Hagerstown	Huffy	Putter	Hir.-Sal. entry	Repentance	Jodphur	Strongheart
Tricycle	Taos	Our Sis	Making Bubbles	Black Majesty	Big Spring	Jerico
Busted	Nat Clyman	Overlook	Floor Walker	Rip Van Winkle	Daddy Nelson	Fair Beth

LOUISVILLE TIMES, ASSOCIATED PRESS

Hagerstown	Huffy	V. Vengeance	Clear Knight	Rip Van Winkle	Daddy Nelson	Jerico
Tirade	Nat Clyman	Our Sis	Hir.-Sal. entry	Golden Prince	Harrisii	Strongheart
Busted	Taos	Skirt	Excavation	Black Majesty	Main Sheet	Rockslide

EL PRODUCTO! The same quality! But a size for every taste
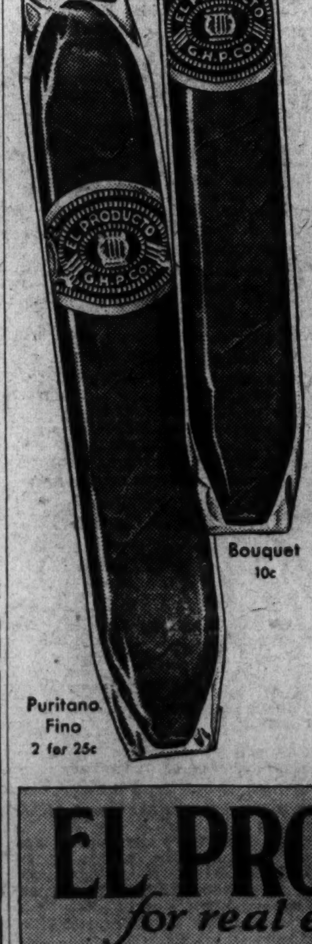
Generous shapes for the man who likes a big, full smoke—
—conservative shapes for the man who smokes steadily—
—and an up-to-the-minute shape for the man who wants the last word in mildness, without sacrificing any character.
A shape for every taste—but all the *same* quality—richly mild, yet sparkling in distinctive character to give real enjoyment to every lover of a fine, comfortable smoke.
Pick the size that suits you 10c to 25c
WHAT SIZE PLEASE?
EL PRODUCTO *for real enjoyment*
DISTRIBUTOR:
DANIEL LOUGHRAN CO., INC.,
1311 H St. N.W., Washington, D. C.
G. H. P. CIGAR CO., Inc., Phila., Pa.

NAVY, MARYLAND WELL-MATCHED FOR GRID GAME SATURDAY

Break Likely To Decide Issue

Both Teams Appear Stronger Than Last Year.

Kirn and Chalmers Promise a Keen Kicking Duel.

NAVY and Maryland appear well matched in every phase for their gridiron struggle to be staged in Griffith Stadium here at 2:30 o'clock Saturday. The teams will take the field on about a 50-50 basis as to poundage, there is an unusual amount of speed in the ranks of the two squads, and while Maryland's starting eleven may be a little more veteran than the Navy combination, the Midshipmen will fully make up for this, if not overbalance it, by its superior reserve power.

Navy, like Maryland, has much of its athletic material come to it with little or no experience, but where the Annapolis institution has the edge is in numbers, if not in quality. Navy has around 90 men on its football squad. Maryland has just about half that number.

Little Choice Between Teams.

However, as the elevens will take the field at Griffith Stadium here Saturday, there appears little to choose between them and it may be that the slightest break will decide the game. It was a spectacular dash in the first few minutes by Kirn that turned the trick for the Middies last year and just such a feat may tell the tale again.

Both teams should be better than when they met last year and a glance at the statistics shows that they could hardly have been more evenly matched. Navy gained 229 yards by rushing and 65 of that came on Kirn's dash to the lone score, while Maryland reeled off 198 on running plays. Navy got 52 yards by passing and Maryland 51.

Navy, with Browstrom, now an ensign and a member of the present coaching staff, doing the kicking, had a margin in punting that made Old Liners' task more difficult.

Neither team has a punter who could get the distance of the graduated tackle, but Kirn, for Navy, and Chalmers, for Maryland, who doubtless will get the booting job, both are consistent kickers who usually place the ball where it is hard to get hands upon.

Kirn Will Be on Field Against Maryland.

Kirn sat among the scribes as Navy hopped on William and Mary last Saturday, but he will be all right, and probably then some, when the Middies stack up with the Old Liners. Maybe Kirn was giving the newspaper boys a close up so that they would know who it was who did something worth writing about in Saturday's tilt.

It will be Kirn's last chance to play a Terrapin as he is a first-class man, commonly known in the colleges as a senior. Incidentally, Kirn is popular with the teams that play against him, as he has a personality that simply radiates sportsmanship.

Plenty of passing, deceptive and hard driving plays doubtless will mark the attack of both teams. Both have sturdy lines made up of rangy men and there is all the assets in both back fields that go to make up a keg of dynamite.

A record crowd for Washington seems assured and a sell-out of Griffith Stadium, that holds close to 36,000 fans, is predicted by some of those in the know.

Middies in Hard Grind For Maryland Game

Special to The Washington Post.

Annapolis, Md., Oct. 6.—Head Coach Miller and his staff of assistants put the Tar gridmen through a stiff program today. Besides the usual preliminaries of kicking, passing, signals and formations, and individual instructions to this or that player on the faults that Saturday's game with William and Mary revealed, there was a hard scrimmage session against teams of the B squad and plebes, during which all of the regulars and first-call substitutes were given a chance to show their wares.

Feeling that the Old Liners, who will be met in Washington Saturday, far from displayed the form of which they are capable in the games with Washington College and University of Virginia on the two previous Saturdays, the mentors are bending every effort to further bolster the defense, as well as develop greater smoothness of attack, and, in short, have the team in the best possible shape for the coming struggle. Miller reiterated today that the make up of the regular team would be about the same as that which faced William and Mary with the exception that Kirn, the veteran back field ace, would display either Tschirgi or Konrad.

"Inside Information"

for the man who is after a good used car, *one that will come through.*

We have it—not in one make or model, but in several. The prices asked are such that you should cash in at long odds on many satisfying miles of motoring. Our suggestion is that you visit our paddock and see for yourself before laying your money on the line.

Down payments as low as $30 and weekly payments as low as $4.

LAMBERT

The House of Confidence

14th St. at P Dec. 3900

Open Evenings and Sunday

LEADS NAVY AGAINST MARYLAND

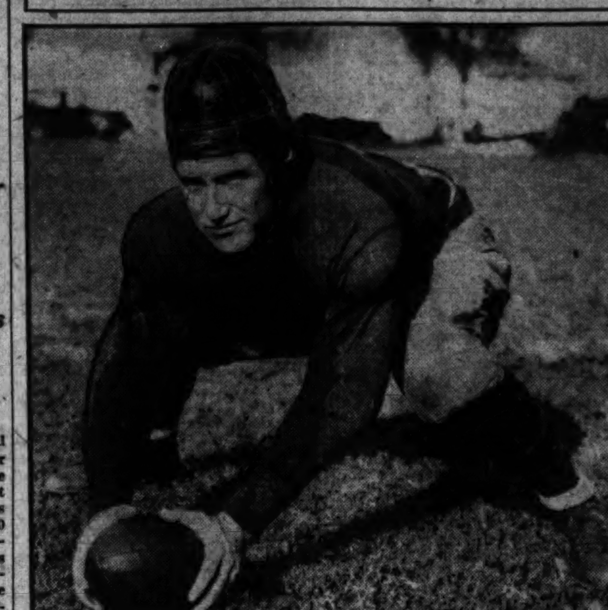

M. H. TUTTLE,

veteran center and captain of the Naval Academy eleven which appears in Washington for the first time since 1922 when it engages Maryland University in Griffith Stadium Saturday. Capt. Tuttle participated in Navy's 6-0 defeat of Maryland at Annapolis last year.

JOHN NALLY JOINS TOM AT C. U.

Stage "Brother Act" Against Gallaudet Friday.

BROTHERS and Washington boys, who formerly represented Eastern High School are to play side by side in Catholic University uniforms when the Cardinal eleven engages Gallaudet College Friday afternoon in Brookland Stadium, beginning at 2:30 o'clock.

Tom Nally, 210-pound sophomore regular, will continue at left tackle. Directly beside him, brother John, an end, will be making his first varsity start.

John Nally's Status Still Unsettled.

Although Tom, like John, is a sophomore, he experienced little difficulty in grabbing off a regular assignment this season. John, the smaller of the two, has been forced to buck hot competition, however, and as yet his status is unsettled.

Big Tom was accorded all-high recognition as a tackle at Eastern. John originally was a center. Impressed by the youngster's rangy make-up, Head Coach Arthur Bergman since has transferred him to the end position.

Unusual snap and energy was expended in a lengthy workout yesterday as Cardinal reserves and regulars teamed up in a scrimmage with Eddie LeFond's freshmen. Both factions flashed aggressiveness aplenty, neither giving ground throughout the mixing.

WASHINGTON A. C. PLAYS.

The Washington A. C. and the Indianhead Cards will meet Sunday at Indianhead.

MERIDIANS PRACTICE.

The Meridians, of Capital City League fame, will practice tonight at 7:30 o'clock at Seventeenth street and Constitution avenue.

SHIKAT AND STEELE TO WRESTLE

Match Scheduled at Auditorium on October 16.

DICK SHIKAT and Ray Steele, two of the greatest wrestlers in the history of the mat game, will tangle at the Washington Auditorium October 16, it was announced last night by Matchmaker Joe Turner, who stated he guaranteed the two behemoths $6,000 to bring them together for one of their infrequent meetings.

It promises to be Washington's best wrestling match, and while it may not equal in drama the Londos-Dusek meetings of last summer, it will bring together two much more evenly matched men. Shikat, who held the N. B. A. championship for several months a year and a half ago, by virtue of beating Londos in the final round of an elimination, is generally regarded the best out-and-out wrestler in the game today. Steele, local fans agree, is rightful heir to Londos' crown.

Pair Met in Philly.

The two met last in Philadelphia, in the final round of an elimination to decide on a Londos challenger, and Steele won, but Shikat threw him easily a year ago. The Auditorium tussle will be their third meeting.

The rest of the card has not been made up, but Turner announced that it would be in keeping with the feature. It will be the season's first indoor show and the standard prices of $1, $2 and $3 will prevail. The Auditorium, fixed for wrestling, will seat 6,500 fans. Ladies, this time, will not be admitted free of charge.

Shikat will rate a crack at Londos if he trims the big Californian, a chance he has not been given since the Greek took the title from him a year ago last June.

THE COMPOSITE SCORE

(By ASSOCIATED PRESS.)

(FOUR GAMES.)

PHILADELPHIA (AMERICAN LEAGUE).

	G.	AB.	R.	H.	2b.	3b.	Hr.	Rbi.	So.	Bb.	Pct.	PO.	A.	E.	Pct.
Bishop, 2b	4	17	2	3	0	0	0	0	3	1	.176	3	11	0	1.000
Haas, cf	4	16	1	3	1	0	0	1	3	0	.188	8	0	0	1.000
Cochrane, c	4	12	2	2	0	0	0	0	2	5	.167	23	0	0	1.000
Simmons, lf	4	16	2	4	1	0	2	5	2	1	.250	12	0	0	1.000
Foxx, 1b	4	11	1	4	0	0	1	3	2	5	.364	43	1	0	1.000
Miller, rf	4	15	1	3	1	0	0	0	3	0	.200	9	0	0	1.000
Dykes, 3b	4	13	0	4	0	0	0	1	0	2	.308	2	8	0	1.000
Williams, ss	4	12	1	3	0	0	0	0	7	2	.250	4	14	0	1.000
Grove, p	2	6	0	0	0	0	0	0	4	0	.000	0	0	0	.000
Earnshaw, p	2	6	0	0	0	0	0	0	2	0	.000	1	5	0	1.000
Mahaffey, p	1	0	0	0	0	0	0	0	0	0	.000	0	1	0	1.000
*Moore	1	1	0	0	0	0	0	0	1	0	.000	0	0	0	.000
†Cramer	1	1	0	0	0	0	0	0	0	0	.000	0	0	0	.000
‡McNair	1	0	1	0	0	0	0	0	0	0	.000	0	0	0	.000
Totals		126	11	26	3	0	3	10	29	16		105	40	0	

*Batted for Earnshaw in the ninth inning, second game.
†Batted for Grove in the eighth inning, third game.
‡Ran for Cochrane in the ninth inning, third game.

ST. LOUIS (NATIONAL LEAGUE).

	G.	AB.	R.	H.	2b.	3b.	Hr.	Rbi.	So.	Bb.	Pct.	PO.	A.	E.	Pct.
High, 3b	2	7	0	1	0	0	0	0	1	0	.128	0	2	0	1.000
*Flowers, 3b	4	7	0	0	0	0	0	0	0	1	.000	3	2	0	1.000
Adams, 3b	1	3	0	0	0	0	0	0	1	0	.000	0	1	0	1.000
Roettger, rf	2	10	1	3	1	0	0	0	1	0	.300	2	0	0	1.000
Watkins, rf	3	8	1	2	1	0	0	0	1	0	.250	3	0	0	1.000
Frisch, 2b	4	16	1	4	1	0	0	0	0	1	.250	13	10	0	1.000
Bottomley, 1b	4	14	1	2	1	0	0	2	3	2	.143	31	1	1	.970
Hafey, lf	4	16	1	2	0	0	0	0	3	0	.125	6	0	0	1.000
Martin, cf	4	14	4	9	4	0	0	1	2	0	.643	8	0	0	1.000
Wilson, c	4	14	0	3	0	0	0	2	1	0	.215	30	2	1	.970
Gelbert, ss	4	13	0	4	1	0	0	2	2	0	.308	9	18	0	1.000
Derringer, p	2	2	0	0	0	0	0	0	1	0	.000	0	1	0	1.000
Johnson, p	2	2	0	0	0	0	0	0	2	0	.000	0	1	0	1.000
Hallahan, p	1	3	0	0	0	0	0	0	2	0	.000	0	0	0	.000
Grimes, p	1	4	0	2	0	0	0	2	0	0	.500	0	2	0	1.000
Lindsey, p	1	1	0	0	0	0	0	0	0	0	.000	0	0	0	.000
†Blades	1	1	0	0	0	0	0	0	1	0	.000	0	0	0	.000
‡Mancuso	1	1	0	0	0	0	0	0	0	0	.000	0	0	0	.000
§Collins	1	1	0	0	0	0	0	0	1	0	.000	0	0	0	.000
Totals		136	9	32	9	0	0	9	22	4		105	40	2	

*Batted for Derringer in the seventh inning, first game.
†Batted for Johnson in the ninth inning, first game.
‡Batted for High in the ninth inning, first game.
§Batted for Lindsey in the eighth inning, fourth game.

COMPOSITE SCORE BY INNINGS.

PHILADELPHIA	1	0	4	0	0	2	2	0	2	—11
ST. LOUIS	2	3	0	2	0	0	1	0	1	— 9

Sacrifices—Dykes, Gelbert, Haas. Stolen bases—Martin (4), Hafey, Frisch. Double plays—Bishop to Williams to Foxx, Bottomley (unassisted), Frisch to Gelbert to Bottomley (2), Gelbert to Frisch to Bottomley. Left on bases—Philadelphia, 28; St. Louis, 27. Umpires—Klem and Stark (National), Nallin and McGowan (American). Time of games—1:55, 1:49, 2:10, 1:58.

PITCHING RECORDS.

PHILADELPHIA.	G.	CG.	IP.	H.	R.	ER.	BB.	SO.	WP.	HB.	W.	L.	Pct.
Grove	2	1	18	23	6	6	1	9	0	0	1	1	.500
Earnshaw	2	2	16	8	2	2	2	13	0	0	1	1	.500
Mahaffey	1	0	1	1	1	1	1	0	0	0	0	0	.000

ST. LOUIS.	G.	CG.	IP.	H.	R.	ER.	BB.	SO.	WP.	HB.	W.	L.	Pct.
Hallahan	1	1	9	3	0	0	7	8	1	0	1	0	1.000
Grimes	1	1	9	2	2	2	4	5	0	0	1	0	1.000
Derringer	2	0	8	11	6	5	3	10	0	0	0	1	.000
Johnson	2	0	7 2-3	9	3	3	1	4	0	0	0	1	.000
Lindsey	1	0	1 1-3	1	0	0	1	2	0	0	0	0	.000

APACHES' AIR ATTACK IS GROOMED

Murphy Is Master of Passing; to Face Irvington.

THE forward-passing game of the Apaches, which has been prominent in keeping the Little Indians at the top in local independent football circles, promises to be in evidence on Sunday when the District champions open the South Atlantic League season at Griffith Stadium against the Irvington team, of Baltimore.

The Apaches are without Joe Sweeney, who helped them beat the Mohawks with passes or George McCabe, who accomplished the same purpose, or Ty Rauber, who tossed the Apaches to many victories, but the Champions have in Gene Murphy, former C. U. star, a player who is a pastmaster of the art of heaving the leather.

Murphy, recently signed by the Apaches, has been fitting in well with the squad and it is likely that he will be Coach Farrell's choice for the quarter back job on Sunday.

The Apaches are facing a major test at the start of the season as the Irvington Club is reported to be the strongest combination in Baltimore.

Capital City Soccer League Closes Lists

The last date for the posting of registrations and franchise fees for the Capital City Soccer League has been set for next Tuesday night. Sunday two exhibition games will be played on the Monument Lot. Rosedale meets Columbia Heights at 1 o'clock and British United plays Concord at 2 o'clock.

Clarke Rolls 410 Set For Pale Dry Team

The Lucky Strike alleys resounded to some of the brightest bowling of the year last night when the National Pale Dry outfit rolled its way to a decisive victory over the Rinaldi Tailors, in the National Capital League. The game scores were 654 to 555, 603 to 591, and 585 to 552.

Astor Clarke turned in the smoothest set of the night, 129, 150, 131, for a total of just 410 pins, but for one period during the fray all eyes were on Ollie Pacini, of the losing team, who rolled 171 in his second game. A 90 and a 132 were his other scores.

Jolliffe, the ace of the Accounting entry in the Internal Revenue League, rolled 173, 141 and 122 last night for a 436 set, a record for the season to date.

Lannin Memorial Golf Field Led by Sarazen

Salisbury Plains, N. Y., Oct. 6 (A.P.)—With a par-breaking brand of golf, Gene Sarazen today led a field of many of the country's leading players over the first 18 holes of the 72-hole medal play in the J. J. Lannin memorial open.

Sarazen shot the outgoing nine in 35, one under par, and came home in 33, two under perfect figures, for an 18-hole total of 68 and a lead of one stroke. Three other professionals—Harry Cooper, Willie Klein and Mike Turnesa—were only one to the rear while Cyril Walker, of Harrison, N. J., trailed close behind with a 70.

Cody-Toothman Added To Fight Card at Fort

Jack Cody and Benny Toothman will mix it in the main preliminary for six rounds in support of the Sailor Billy Landers-Frankie De Angelo go next Monday night at Fort Washington. Three other four-round preliminaries also have been carded. They bring together Marino Marini vs. Willie Essinger; Frank Vance vs. Billy Messick and Doug Sweatman vs. Harry (Kid) Groves, of Baltimore.

The complete card lists 36 rounds of boxing for the entertainment of the customers.

Negotiations are under way to have Leo Houck as the third man in the ring when Billy Landers and De Angelo mix it. Houck is now training the Penn State Football Team, but it is thought he will be able to make the trip here for the bout.

Rochester Near Home In Jr. World's Series

Rochester, N. Y., Oct. 6 (A.P.)—Winning 4 to 3 in the fifth game of the little world series here today, the Rochester Redwings took an apparently impregnable lead over their American Association rivals, the St. Paul saints.

St. Paul.	AB	H	O	A	Rochester.	AB	H	O	A
And'son,cf	4	2	3	0	Wilson,3b	4	0	0	3
Saltzg'r,2b	4	0	4	1	Topor'r,2b	4	1	1	2
Davis,lf	4	1	2	0	Moore,cf	4	1	1	0
Paschal,rf	0	0	0	0	Pepper,lf	2	1	1	0
Roettger,1b	5	1	5	3	P'cinelli,rf	2	2	2	0
Durst,rf,lf	4	2	0	1	Bentley,1b	4	2	10	1
M'rissey,ss	1	1	0	0	Delker,ss	2	0	4	5
W'ninger,ss	3	1	2	2	Florence,c	2	0	5	0
Hopkins,3b	4	1	0	0	Jonnard,c	0	0	0	0
Snyder,c	3	1	5	0	Hill,p	0	0	0	0
Fenner,c	1	0	2	0	Foreman,p	4	1	3	4
Murphy,p	1	0	1	2	*Holm	1	0	0	0
Prudh'me,p	1	0	0	1					
Vanatta,p	1	1	0	1	Totals	29	8	27	15
Totals	36	11	24	11					

*Batted for Florence in seventh.

St. Paul	1	1	0	1	0	0	0	0	0	—3
Rochester	2	0	0	0	1	0	1	0	x	—4

Runs—Saltzgaver, Wanninger, Murphy, Wilson, Moore, Pepper. Error—Foreman. Runs batted in—Roettger, Pepper, Puccinelli, Hopkins, Anderson, Bentley (2). Two-base hits—Puccinelli, Morrissey, Anderson. Stolen base—Wilson. Sacrifices—Pepper, Anderson. Double plays—Bentley to Foreman to Florence, Vanatta to Wanninger to Roettger. Left on bases—Rochester, 11; St. Paul, 8. First base on balls—Off Hill, 1; off Murphy, 5; off Prudhomme, 3; off Foreman, 5; off Vanatta, 1. Struck out—By Hill, 1; by Foreman, 3; by Murphy, 3; by Prudhomme, 1; by Vanatta, 1. Hits—Off Hill, 4 in 1 inning (none out in second); off Murphy, 7 in 4 2-3 innings; off Prudhomme, 1 in 1 2-3 innings; off Foreman, 7 in 8 innings. Winning pitcher—Foreman. Losing pitcher—Prudhomme. Umpires—Johnson, Carroll, Snyder and McCormick. Time of game—Two hours 36 minutes.

Open Until 1 P.M.

Sloppy ENTERTAINMENT AND MUSIC

HAVANA JOE'S SEAFOOD RESTAURANT

DINNER, 50c

11:30 to 8 P.M.

BLUE PLATE 25c

11:30 to 2:30 P.M.

No Cover Charge

Tables for Ladies

518 10th St. N.W.

OPEN SUNDAYS

5¢

RAW BAR NOW OPEN

CAPITAL CITY IN OPENERS SUNDAY

Teams in 3 Classes Battle for Titles, Post Prizes.

THE Washington Post Capital City Grid League drives its way into the headline this Sunday, with opening games scheduled in three divisions. Twenty teams will see service Sunday afternoon, in far-flung sections of the city and suburbs.

One of the many features of Sunday's welter of football is the inception of the first 135-pound league in the history of The Post's league. Two good games are on the books, featuring the Federals against the Apache Preps and the Northeast Trojans against St. Stephen's Preps.

The Centennials begin their long fight to retain their 150-pound city championship, with the Brookland Boys Club standing in line to get first crack at the titleholders. Coach Joe Kheun's boys are in good shape, and, unless the Brookland Boys Club has a couple of triple threat men up its sleeve, it looks like the Cents are going to take a decisive step toward retaining the giant silver trophy presented to it last year by The Post.

The Mercury A. C., unlimited champions, must tackle the Marions Sunday as their first of a long string of opponents. The Dixie Pigs, a tough newcomer, takes on Brookland, and is already being mentioned as the team the Mercs must beat to retain the championship.

With Sunday's battles looming on the grid horizon, the few remaining huskies who have not weighed in are due to jump on the scales today.

Sunday's schedule:

135-pound class—Federals vs. Apache Prep, at Anacostia No. 3, 3 o'clock, referee, Jeffries; St. Stephen's Prep vs. Northeast Trojans, at West Potomac No. 2, 1 o'clock, referee, Byrne.

150-pound class—Palace vs. Brentwood Hawks, at West Potomac No. 1, 3 o'clock, referee, Byrne; Columbia vs. Northern Preps, at Anacostia No. 3, at 3 o'clock, referee, Preston; Petworth Pennants vs. Stanton, at West Potomac No. 3, 1 o'clock, referee, Stevens; Brookland Boys Club vs. Centennials, at West Potomac No. 3, 3 o'clock, referee, Nevins.

Unlimited—Dixie Pigs vs. Brookland, at Seat Pleasant, 3 o'clock, referee, McDonough, and umpire, Cox; Fraters vs. Wolverines, at Baggett's Stadium, 3 o'clock, referee, Sweeney, and umpire, Cobean; Mercury vs. Marions, at Gonzaga Field, 1 o'clock, referee, Crandall, and umpire, Mitchell; St. Stephen's vs. Seaman Gunners, at Gonzaga Field, 3 o'clock, referee, Mitchell, and umpire, Crandall.

Charity Game Prices Announced by Navy

Special to The Washington Post.

Annapolis, Md., Oct. 6.—Having yielded to the request of Owen D. Young, of President Hoover's commission for the relief of unemployment, to charge admission to the four remaining football games to be played by Midshipmen on home grounds this year, Rear Admiral Thomas C. Hart, superintendent of the Naval Academy, today laid down the scale of prices that will apply.

Three dollars will be the top price for tickets and this will apply only to the Southern Methodist game to be played November 21. That will be the fee for seats in the side stands and end, the regular rate for end stand seats will be $2. Reduced rates of $2 and $1, respectively, also have been adopted. The reduced rate will apply only to tickets purchased by members of the Navy Athletic Association, who will be supplied with two tickets on that basis, and as many as desired at the full rate.

For the games with Delaware October 17, West Virginia Wesleyan October 31, and Wooster College November 28, the top price will be $1, and reduced rates of 50 cents, and the latter will be extended beyond members of the athletic association. In other words, the following may purchase tickets at the lower figure: Commissioned officers of the Army and Coast Guard, guests of midshipmen, Naval Academy enlisted personnel and civilian employes.

MR. SPONGE WINS IN LAUREL FEATURE

Continued from Page 18.

Glen Riddle Farm's Man o' War filly, set most of the pace and was the favorite, but the opposition was too strong and she tired in the stretch. The time for the race was 1:43, four-fifths behind the record for a mile and 70 yards.

Mrs. John Hay Whitney's 2-year-old filly, Rabbit Skin, taking the lead at the sixteenth post, beat S. W. Labrot's Boscobel by a head in the first race for maiden 2-year-old fillies. The Greentree Stable's Bird Nest closed fast to be third. Luther laid off the early pace with the daughter of Bunting, and just got up in time. She was favorite, paying $3.70. The time for 5½ furlongs was 1:06 1-5. Eleven fillies started, Gloria Maris being withdrawn just before post time, too late to enter an eligible.

C. H. Trotter's Tantalizing proved much the best in the second race, leading all the way, to beat the favorite, Margaret Mc, by a length and a half, and paying $19.20 for $2. Al Columbia was third and Bubola fourth.

Sapphire Sky was first away from the gate, but Marinelli took the lead with Tantalizing at the clubhouse turn, and was never headed. Margaret Mc was far out of it in the early running, but moved up third in the stretch and was ridden out to land the place money. E. Smith failed to display much skill in piloting the favorite. The winner was timed in 1:46 2-5, a mile and a sixteenth.

G. U. Gridmen Will Drill Against New York U. Plays

Hilltop Frosh to Emulate Violets in Session Today; Power vs. Deception in New York Saturday.

GEORGETOWN'S football hopefuls will obtain their initial glimpse of New York University tactics today when they engage the Hilltop freshmen who have been taught the Violets' plays by Scout Frank Kersjes. Head Coach Tommy Mills seeks to acquaint his men as much as possible with the New Yorker's style before Saturday's big clash in Yankee Stadium.

Power is the keynote of the New York offense, according to Kersjes, who watched the Violets run wild last Saturday against West Virginia Wesleyan. Kersjes reports that sheer strength makes the Violet plays click, and that deception is, by comparison, a minor weapon.

Deceptiveness Keynote of G. U. Attack.

Georgetown employs deceptiveness for all it is worth, much after the Notre Dame system under which Coach Mills and his assistants once worked. Sleight of hand tricks with the ball in the back field plus quickly shifting maneuvers before the ball-runner reaches the line of scrimmage are elemental in the Georgetown style of attack.

Scrimmages both today and tomorrow with the varsity drilling against the freshmen will constitute the hardest part of Georgetown's preparation for this game, the game which may establish the Hilltop's true merits in national ratings. New York University is recognized right now as one of the most formidable elevens in the East, so the Hilltoppers will assure themselves of considerable prestige if they emerge from the clash on top.

The line-up is still undetermined, Mills stated last night. Changes may be made in the back field as well as the forward line, he said. What these will be, however, he did not reveal.

Fred Callahan, 6-foot-4 sophomore center, and Charley Brickman, veteran right guard, who was injured last year, are making strong bids to break into the starting line-up. Callahan was conspicuous with all-around good playing in two appearances as substitute for Charley McManus in Georgetown's previous games. His height gives him an advantage over McManus insofar as defensive play against forward passes is concerned. Brickman, who ranked first as a guard last year before injuries forced him to the sidelines, is the most spirited player in the entire squad of 50. His fighting qualities add much to his effectiveness.

Leroy ("Ox") Bordeau and Wilmer Bradley are waging a keen battle for the assignment at full back. The former contributed noteworthy defensive efforts to Georgetown's two victories thus far, while his rival has been a standout performer on the offense, specializing in long runs.

Tickets for the Georgetown-New York University football game in New York Saturday, are available at the athletic office at the Hilltop. While the sale has been steady thus far many choice seats remain, it is reported. Railroad excursion tickets for the game also may be procured at Georgetown.

Hilltop's N. Y. Alumni To Honor Coach Mills

Rev. Timothy J. Dineen, S. J., new moderator of athletics; Head Coach Tommy Mills and other Georgetown University athletic celebrities will be honored Friday night in New York City at a smoker given by the Society of New York Alumni of Georgetown. The event is to be held in the Hotel Pennsylvania, headquarters of the Georgetown football squad during its stay in New York for the game with New York University.

Violets Work Overtime For Georgetown Clash

Special to The Washington Post.

New York, Oct. 6.—Chick Meehan sent his big Violet eleven through a two-hour scrimmage against Columbia this afternoon in preparation for his first important struggle of the season against Georgetown here Saturday.

The New York U. mentor concentrated on his first line, giving the regulars a full hour workout before using any substitutions. Columbia started its second string line and proved poor competition for New York's huskies, who ripped through almost at will.

There was no scoring as the ball was brought back to center as soon as a man got loose, but New York U. would have had little trouble rolling up 40 points under the regulation rules.

Joe La Mark, Jack MacDonald, Bob and Bill McNamara and Jim Tanguay, Violet backs, kept up a series of puzzling plays that had Columbia on the run, and it was only after the Lion reinforcements arrived that the tide was stemmed.

Tanguay put in a bit of overtime on punting and drop kicking, while Nat Grossman and Bill Abee attended to the aerial attack with a fine assortment of passes. Tanguay's exhibition of punting establishes him as Meehan's best kicker, which is no mean compliment, with such booters as La Mark and the McNamaras on the squad.

The Violets expect a stiff battle from Georgetown and intend to get in some hard licks before the game. A brisk three-hour workout is on tap for tomorrow, and a scrimmage against Johnny Law's Manhattan College gridders on Thursday.

Gonzaga Eleven to Meet Business Gridmen Today

Stenogs Out to Avenge 1930 Defeat; Tech-Swavely and Eastern-Washington and Lee to Meet on Friday.

HIGH school football warms up for a busy week-end this afternoon at Gonzaga Field, when the Gonzagans meet Business High in a game which is a prelude to the more concentrated action of the coming Friday and Saturday. Gonzaga won last year 7-0, after a prolonged argument among the officials concerning the charge that the Purple had taken five downs.

With Western's scalp dangling from its sliding pads, Gonzaga was slated to go into today's game an odds-on favorite, but Ernie Viau, the young bull of a full back, was shifted to the sidelines yesterday to nurse a cut lip.

He may get in the battle before much of it has ticked away, but Keegan has been designated as his substitute. With Viau out the odds are about even.

Business Boasts Strong Forward Line.

Gonzaga could use a powerhouse in its back field today, for Lynn Woodworth's Stenogs boast of their best frontal wall in years. There's much poundage scattered among McKinley, the Fox boys, Harris and Sherman, kingpin linemen, but nothing in the way of ball toters has shown up in Business' back field.

High school football will lose one of its choicest delicacies of the year, if the powers at Tech shift their Swavely game to Manassas. It 's Tech's turn to take this schoolboy classic, since Hardell's crew visited the big prepmen last year, but the incomplete condition of the Tech field may cause the shift.

Tech won 14-7 last year, at Manassas, in the best high school game a local team participated in, scoring their points in the third quarter after the big Swavely squad had them in retreat.

Eastern has no slouch on its hands in Washington-Lee Friday at Eastern. The hyphenated Generals won 13-7 last year. Western should hold Alexandria even, at Alexandria, and St. Alban's is out to prove its 24-0 victory over Devitt last week was no flash in the pan, by taking on the Shenendoah Military Academy boys, there.

A. U. to Experiment In Game With Tigers

Pleased with the showing of his charges last Saturday against Lynchburg, Coach Walter Young plans little experimenting with his American University line-up before the clash with the Hampden-Sidney Tigers scheduled Saturday on the Virginians' gridiron. The only change likely to be made involves Harry Weekes, 225-pound junior, who may be shifted to guard from tackle, making way for Russ Lambert, 210-pound veteran, who played at the tackle post last year.

Hard scrimmages are due for the Eagles today and tomorrow. They will depart for Hampden-Sidney Friday afternoon. The Tigers, who use Notre Dame's system, are rated a little stronger than the local eleven.

ONCE IN A LIFETIME circumstances and conditions give the little buyer a big break. This is the time, our showroom is the place, and you know all about the circumstances and conditions. Hear our new story.

HUPMOBILE

SIXES AND EIGHTS

FREE-WHEELING AT NO EXTRA COST

MOTT MOTORS, Inc.

1518-20 14th St. N.W. Decatur 4341

"We believe the Hupmobile to be the best car of its class in the world"

MISS HACKER WINS GOLF TITLE

Leads Chevy Chase Women; Mrs. Haynes Cops.

THE women's club championship at the Chevy Chase Club, 36 holes medal play, was won yesterday by Miss Susan C. Hacker. Although a player at Chevy Chase for some years, Miss Hacker has never before been able to annex the championship title, although she has long been regarded as one of the steadiest of the women players in the club. Last year she tied for second place in the contest for the club title.

Miss Hacker played two consistently good rounds of golf, 85 and 86 for a total of 171. She led the field by three strokes, Mrs. Harrison Brand, the winner last year, finishing as runner-up with 88-86—174. Mrs. Hume Wrong, who also tied for runner-up last year, was third with 88-89—177. The other contestants were outdistanced.

Mrs. Haynes Wins Playoff From Mrs. Meckley.

In the District women's golf championship tournament, there was a tie for low medal in the qualification round between Mrs. Betty P. Meckley, who won the championship, and Mrs. J. Marvin Haynes, each with 88. In the playoff on the course of the Chevy Chase Club yesterday, Mrs. Haynes was the winner with a card of 89 against Mrs. Meckley's 93. Although she won by four strokes Mrs. Haynes had five 6s on her card, while Mrs. Meckley, who conducted an involuntary exploration into several ditches around the course, had four 7s. The cards:

Out—
Mrs. Haynes ....566 445 553—43
Mrs. Meckley ....564 567 573—48
In—
Mrs. Haynes ....356 466 466—46—89
Mrs. Meckley ....475 354 755—45—93

The club championship tournament of the Columbia Club will begin today with 240 entrants. Qualification rounds of eighteen holes will be played today and tomorrow and match play will begin Friday morning, with six divisions, classified according to handicaps, qualifying, sixteen in each division.

Dinner to Follow Tourney Saturday Night.

At the conclusion of the tournament Saturday night there will be a club dinner, with more than 150 members already registered. The entertainment program will be contributed by members of the club.

Training School Host To C. U. Frosh Friday

National Training School's sensational eleven, which only recently registered a complete upset over Eastern High School, will endeavor to follow up on even stouter opposition Friday. On the home field at 2:30 o'clock, Catholic University's husky freshmen are to be entertained.

Training school last season forged into the spotlight by thoroughly extending Eddie LaFond's sensational yearlings. An effort to even outdo that performance will be essayed Friday.

Prominent in the starting line-up that engages National Training will be Eugene Augusterfer, former St. John's High School ace, who is to call signals for the "Little Cardinals."

NOLAN MOTOR CO.

Sales Ford Service

NEVER CLOSED

1111 Eighteenth St. N.W.

Decatur 0216

Willard

Mileage

is what you expect when you buy tires or gasoline—why not doubly so when buying a battery?

Willard has a reputation for mileage batteries. Stop in, let us tell you about them—*No Obligation.*

WASHINGTON BATTERY CO.

1146-19th ST. N.W. at M ST.

But it's not as bad as it looks

When YOU Can't Start...

Just Call Us for Emergency Battery Service

Better than that—avoid unexpected battery failure by regularly using our free battery inspection service. ¶And if you need a new battery, have a quick-starting EXIDE *installed.*

WHEN IT'S AN

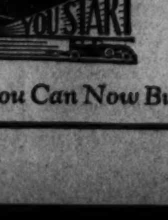

THE ELECTRIC STORAGE BATTERY CO.

Washington Exide Storeroom

1823 L Street N.W.

Phone DEcatur 2800

You Can Now Buy an Exide For as Little as $6.95

WHITE SOX TROUNCE CUBS, 7-2, TO WIN CHICAGO CITY TITLE

Six-Run Rally In Sixth Is Decisive

Victory First Series Won by Chisox Since 1926.

Thomas Holds Cubs to Four Scattered Safeties.

CHICAGO, Ill., Oct. 6 (A.P.).—Donie Bush's White Sox, cellar dwellers of the 1931 American League race, are the baseball champions of Chicago. Salvaging their only hope of one of the most disappointing campaigns in years, the Bushmen won the city championship today by crushing the Cubs by 7 to 2 in the seventh and final game of their annual battle. It was their first victory in the series since 1926.

The White Sox artillery boomed loudly in the big sixth inning when six runs were scored, but the big right hand of Al Thomas was the spark that sent Donie's boys on to victory. Thomas held the third place occupants of the National League to four hits.

The noisy sixth inning was started by Lou Fonseca with a double to left. Blue singled. Reynolds scored both with a single. Some comical Cub playing then sent the rally on its big way. Grube sacrificed. Grimm made a futile attempt to catch Reynolds at second and both runners were safe. Kerr beat out a bunt, loading the bases.

Fonseca's Second Hit of Round Scores 6th Run.

Thomas flied to Cuyler, scoring Reynolds after the catch, but Hemsley hurled the return throw into left field and Grube scored easily with the fourth run. Cissell singled, scoring Kerr with the fifth. May relieved Smith on the mound for the Cubs at this juncture, but escaped only after another run. Cissell coming in on Fonseca's second hit of the inning.

The Cubs got their first run in the first inning when Cuyler dropped a double to right and scored on Bell's double. Grimm's triple and Hemsley's long fly accounted for the second run in the ninth.

Today's victory was the eleventh in eighteen series for the White Sox. The Cubs have won six, while one was tied.

White Sox.	AB	H	O	A	Cubs.	AB	H	O	A
Cissell,ss.	5	1	1	4	English,ss.	3	0	4	3
Sullivan,3b	3	0	0	3	Herman,2b	4	1	2	5
Jolley,rf.	4	0	2	0	Cuyler,cf.	4	1	4	0
Fonseca,lf.	4	2	3	0	Bell,3b.	4	1	1	2
Blue,1b.	4	1	16	0	Barton,rf.	4	0	2	0
R'nolds,cf.	4	1	2	0	D.Taylor,lf	3	0	2	1
Grube,c.	2	1	3	0	Grimm,1b.	3	1	10	1
Kerr,2b.	3	0	1	2	Hemsley,c.	3	0	1	1
Thomas,p.	4	1	0	3	Smith,p.	1	0	0	1
					May,p.	0	0	0	1
					*Blair.	1	0	0	0
					Sweetl'd,p.	0	0	0	0
					†Hartnett.	1	0	0	0
					Malone,p.	0	0	0	0
Totals.	33	9	27	16	Totals.	31	4	27	14

*Batted for May in sixth.
†Batted for Sweetland in eighth.

White Sox ..... 0 1 0 6 0 0 0 0 0—7
Cubs ..... 1 0 0 0 0 0 0 1 0—2

Runs—Cissell, Fonseca (2), Blue, Reynolds, Grube, Kerr, Cuyler, Grimm. Errors—Bell, Hemsley. Runs batted in—Blue, Kerr, Reynolds (2), Thomas, Cissell, Fonseca, Hemsley. Two-base hits—Cuyler, Bell, Kerr, Fonseca. Three-base hit—Grimm. Sacrifice—Grube. Double plays—Herman to English to Grimm, Herman to Grimm. Left on bases—White Sox, 4; Cubs, 3. First base on balls—Off Smith, 1; off May, 1; off Malone, 1; off Thomas, 1. Struck out—By Malone, 1; by Thomas, 2. Hits—Off Smith, 6 in 6 1-3 innings; off May, 2 in 2 2-3 innings; off Sweetland, 1 in 2 innings; off Malone, 0 in 1 inning. Hit by pitched ball—By Smith (Sullivan). Losing pitcher—Smith. Umpires—Magerkurth, Owens, Quigley and Hildebrand. Time of game—One hour 31 minutes.

A'S DEFEAT MARTIN IN FOURTH GAME

Continued From Page 17.

sighted golfers playing midnight golf with a rubber niblick.

The only satisfaction the Cardinals have tonight is that they won't see Earnshaw again on Wednesday.

Behind Earnshaw the Athletics looked as superior to the Cardinals as Twenty Grand looks to Mickey Mouse.

They began the fireworks in the first chukker when Bishop, the first man up, got a hit and scored on Simmons' two bagger. It was any man's game up to the sixth, with the Mackmen always seeming to have a little more fire.

But in the sixth the old ball game was put in the bag when, with two men out, the home town boys started a Glasgow riot. Jimmy The Foxx, put a home run clear out of the park and this so fired his partners in crime that they began knocking Sylvester Johnson right out of there, scoring two more runs.

Sylvester was presently taken out. Mr. Lindsay succeeded him and later Mr. Derringer. Derringer had just come from a hospital, but he looked fresher than the boys who hadn't.

Some day a pinch-hitter is going to make good in a world series. It will be quite a sensation. Again today the Cards used one, a Mr. Collins, with "Pepper" Martin on second, but all he could do was take three terrific swings and go back to the dugout singing "the curse of an aching heart."

The war now begins over again from scratch. They start the argument anew tomorrow. And unless those Cards get into a huddle and decide to give Pepper Martin proper interference when he starts hitting the line, you can lay anything you like that Connie Mack will win his third world series between now and the week-end.

(Copyright, 1931, by the Associated Newspapers.)

PAWNBROKERS
Rate of interest, 2% and 3%
No waiting—No Phoning.
Pledges Stored in Our Burglar Proof Vaults on Premises.
ROSSLYN LOAN CO
Rosslyn, Va.

LOANS
HORNING
Diamonds—Watches—Jewelry
South End of Highway Bridge
On the Road to Alexandria
Rate of Interest 2% and 3%

Earnshaw's Pitching Evens Series as Cards Bow, 3-0

Continued on Page 2, Column 1.

given Earnshaw the one run to work on which would have been sufficient.

But the crowning blow of the day was delivered by Jimmy Foxx, he of the apple cheeks and the mighty swing, who increased Earnshaw's working margin with a rollicking home run in the sixth inning, a veritable Ruthian wallop, that climbed high into the stratosphere and descended on the side of the left-field grandstand roof, the while Foxx strutted around the bases amid a tumultuous roar from the tiers of fans.

It was in this sixth inning that the Athletics scored their third run of the game and completed the rout of Sylvester Johnson, who had checked them after the opening outburst in the first. Jim Lindsay, relief star of Street's pitching corps, took up the pitching burden and in the eighth Paul Derringer, victim of the first game of this series, found his way into the battle as a second relief man.

The Philadelphia bat pile started erupting in the first inning against Johnson when Max Bishop opened his team's attack with a smart single to center field. Here Connie Mack stole Street's thunder by calling on Haas to execute a sacrifice bunt, which he did, advancing Bishop to second. Mickey Cochrane could not help the cause with a roller to Bottomley, but Al Simmons responded nobly with a terrific wallop to the left center wall that went as a double and brought Bishop home. Fox later walked, but Johnson quelled the uprising when Miller fouled to Wilson.

Earnshaw Protects Lead.

Earnshaw, propelling his fast ball plateward with the speed of a rocket, protected his one-run lead masterfully. Only one Cardinal reached base for four and a third innings. He faced Pepper Martin in the second and struck him out on a fast ball for the delectation of the fans who came again today to gaze upon this new demon of the diamond. But it was Earnshaw who earned their applause.

But the fifth told a different story. Here, with one out, Martin faced Earnshaw again and Martin won. He rapped a sizzling single into left field to put the tying run on base and the fans were on the edge of their seats to witness the expected steal. Wilson was at bat and Earnshaw threw two strikes by him so rapidly that Martin made no attempt to advance. He struck Wilson out, bringing Gelbert up. Here Martin set sail for second with Earnshaw's pitch. Cochrane's throw was perfect, but Martin reached the bag first in a swirl of dust. It was his fourth stolen base of the series. But Earnshaw terminated the threat by sending the third strike past Gelbert, of that was called.

Frankie Frisch, until this point, had been the only other Cardinal to see base life. He drew a walk with two out in the fourth, and took a long lead on Earnshaw's delivery in a steal of second, which he reached in safety on a headlong dive. But here again Earnshaw rose to the occasion by striking out Bottomley, one of his pet victims today.

Frisch Draws Walk and Steals Second.

But the Cardinals were not through. They had wiped out three-run leads all season in the National League. Martin put in an appearance at the plate to open the eighth. His contribution was the second hit off Earnshaw all day, a screaming wallop to the wall in left that placed him on second, for which Cochrane could rest more easily.

Here Earnshaw faced his most trying situation, but the outcome was the same. Wilson went out on a short fly to Miller, and he forced Gelbert to foul to Cochrane against the screen. Then he sealed his victory by scoring his seventh strike-out of the game against Pinch Hitter Jim Collins.

The tin amplifiers in center field blared out the "Star-Spangled Banner" to interrupt the conference of captains and umpires at the plate and patriotism proved a great leveler, for standing, too, with heads bared were the 2,000 poachers on the Twentieth street roofs, non grata as far as the Shibes were concerned, but still among those counted as present.

In their respective bull pens George Earnshaw had warmed up for the Athletics and Sylvester Johnson, also a right hander, for the Cardinals. Connie Mack was hewing to his orthodox pitching program, but Gabby Street turned from Hallahan, who opposed Earnshaw in the second game at St. Louis, allowing only three hits, in favor of the talented Johnson.

The left-handed hitting George Watkins replaced Roettger in right field for the Cardinals, and Jake Flowers was on third base instead of the limping Sparky Adams. Flowers was hit full in the face by a ball during infield practice and lay prone on the ground as mates worked over him for 10 minutes, but he bravely took his place in the line-up.

Earnshaw breezed through the first inning as Flowers and Frisch flied to the outfield, sandwiching Watkins' pop, which Earnshaw, himself, gathered in, but the Athletics' artillery wheeled into action against Johnson with no delay.

Bishop Makes Single.

Max Bishop made his second hit of the series, a line single to center, and, after one foul effort, Haas sent him to second with a sacrifice bunt to Flowers. Jim Bottomley took Cochrane's bounder and beat him to the bag as Bishop raced to third, but Al Simmons brought a mighty roar as he crashed a double off the center field wall, scoring Bishop. The A.'s appeared to be in the midst of a sustained rally when Johnson walked Foxx, but Bing Miller sent a high foul to Wilson to terminate the threat.

Earnshaw mowed down the concentrated strength in the Cards' batting order in the second. Bottomley continued his weakness at the plate with a high pop foul to Foxx and Hafey swung at two before grounding to Dykes. The throng greeted Martin vociferously as the hero of the series strode to the plate, but after two sharp fouls to left field he went down swinging at a third strike, his first strike-out of the series.

The A's second found Johnson in trouble again, but he escaped unscathed despite the fact that Dykes opened the inning with a single to the favorite center-field territory. There was no sacrifice bunt forthcoming this time and Williams struck out. Earnshaw drove a pitch back at Johnson, who knocked it down in self-defense and threw out the rival pitcher at first while Bishop romped to second. Here the irrepressible Martin stepped into the picture with a nick-of-time catch of Bishop's hoist to center to deliver Johnson from jeopardy.

The lower end of the Cards' batting order was so much chaff to Earnshaw in the third. He disposed of Wilson on a foul to Simmons, forced Gelbert to ground to Foxx and then struck out Johnson to send St. Louis down in order for the third time.

Once more the Athletics opened their half of the inning with a hit—a sharp single to right by Haas, but Johnson's infield rescued him. Frankie Frisch started a double play on Cochrane's grounder and Gelbert's throw beat Cochrane to first, but Bottomley juggled the toss as the runner crossed the bag and the catcher was safe. The situation appeared ominous with Simmons next up, but the play that failed succeeded a moment later when Frisch smothered Simmons' hard smash and tossed to Gelbert, who relayed the ball to Bottomley for the double out.

Earnshaw's orderly disposal of the Cards was interrupted in the fourth after two were out. High, who had replaced the injured Flowers after the first inning, was tossed out by Earnshaw on a smash into the box and Watkins lifted an easy hoist to Miller. But Frisch worked Earnshaw for a pass with the 3 and 2 count to become the first Cardinal to see base life. He tempted Cochrane's arm by stealing on the first pitch but the excellent throw was too late. Bottomly was in a position to drive home the tying run but was made to look ludicrous as a third strike drooped over the plate as he swung.

For the first time today, the Macks went out in one-two-three order, in the fourth. Gelbert made a neat pick-up to toss Foxx out and then went back on the grass for Miller's pop. Jimmy Dykes entertained the stands with six high fouls before he grounded to Adams, who came in fast to take the ball and toss to Bottomly.

Martin Comes Through.

None other than the irrepressible Martin was the first to solve Earnshaw's delivery for a safe hit. After Hafey had sent a hot grounder to Williams and was thrown out, Martin worked Earnshaw to a three and two count before rifling a single past Williams into left field. Mickey Cochrane was on tenterhooks as Martin pranced on first base but Earnshaw quickly threw two strikes past Wilson and then struck him out. The burden was now on Gelbert and with the count on the batter two and one, Martin set sail for second base, arriving there in a cloud of dust on a headlong plunge ahead of Cochrane's low throw as the crowd applauded long and loudly. But to no avail, for Earnshaw curved a slow ball over the plate for the third strike on Gelbert, his second strikeout of the inning.

Their fifth carried a mild Athletic threat when Bishop got a single on a ball that took a bad hop into Bottomley's chest after two were out. Williams had fanned for the second time and Earnshaw popped to Gelbert, who terminated the threat by converting Haas' grasser into a force play at second.

Earnshaw disposed of the Cards with consummate ease in the sixth. He threw a third strike past Johnson, tossed out High on a slow grounder in front of the box and then forced Watkins to lift weakly to Simmons in left center, where Mack had deployed him with uncanny strategy.

Martin set out to make the A's half of the inning a one-man act, as he gathered in hard-hit liners by Cochrane and Simmons. And then the Philadelphia bat pile started erupting. There was one strike on Jimmy Foxx when he intercepted the second pitch, which was last seen winging far over the left field roof in the direction of Jenkintown. A titanic sock that was ticketed for a home run as it left the bat.

Miller Doubles To Right.

Bing Miller followed with a rollicking double to right center that Watkins made a brave try for and Jimmy Dykes drove him home with a sharp single to left. When Williams lashed a single past Gelbert sending Dykes to second, Street called for a new deal in the Cards' pitching arrangement and Johnson left the scene in favor of Jim Lindsay, prime relief hurler, who fanned Earnshaw to bring the uprising to an end with two runs across.

Earnshaw had no difficulty protecting his three-run lead in the seventh. Frisch, one of the hitless brigade, attempted a swinging bunt that the pitcher collared on the first bounce and Bottomley fanned for the second time to make the second out. Hafey could only lift a weak fly to Miller.

Like Johnson, Lindsay encountered trouble after two were out in the seventh. Bishop filed to Watkins and he fanned Haas. Cochrane coaxed a walk and Al Simmons singled to center, taking second on the throw from Martin which Cochrane beat on a dashing slide into third. But Foxx could only hoist to Martin.

The stands gasped in the eighth when Martin led off with a vicious double to the wall in left, his second hit of the game and the second hit off Earnshaw. Wilson could not help him along, flying to Miller, and Cochrane relieved the tension by going back to the screen for Gelbert's foul. Jim Collins, first baseman, made his first appearance in the series as a pinch hitter for Lindsay and quickly was victimized by Earnshaw on three straight strikes.

The A's faced Paul Derringer in the eighth. The victim of their triumph in the first game of the series bore a huge plaster over his nose which underwent a minor operation only yesterday. He fanned Miller and then tossed out Dykes. Williams flied to Watkins.

Al Simmons cheated Andy High of the Cards' third hit off Earnshaw when he romped far in for his Texas Leaguer to open the ninth. Watkins' contribution was a fly to Miller and the Athletics won the ball game when Simmons caught Frisch's liner without stirring from his tracks.

CENTENNIALS, NOTICE.

As tonight is the deadline for players weighing in for eligibility in the Capital City Football League, all members of the Centennials are asked to report at 7 o'clock at First and New York avenue northwest, for this purpose. A practice session will follow.

AMBASSADORS SEEK REVENGE.

The Ambassador grid team, which has suffered but one defeat in two seasons, meets the Southwest Terrors, the team which beat them last year, Sunday. The Ambassadors are slated to appear at the home of Manager Bennett, 2720 Thirteenth street at 9:45 o'clock Sunday morning.

NO-HIT HOPE BLASTED BY MARTIN

Pepper Makes Both Hits Off Slants of Earnshaw.

Continued From Page 17.

A's big guns made it more convincing by staging one of their rare hitting drives in the sixth to chase Johnson from the mound.

That first and deciding run was produced in the first inning when Al Simmons hit the left field wall with a rousing two bagger that scored Max Bishop, who had singled and advanced to second on a sacrifice by Mule Haas.

Johnson, a side-arm right-hander starting his first world series contest, steadied and was highly effective for the next four innings. He retired the first two dangerous men, Cochrane and Simmons, in the sixth before the lid was blown off by Foxx.

The Giant first baseman of the A's rammed a high hard one out of the park, clearing the left field double-decked stands by many feet with what Connie Mack described as the "longest hit I have ever seen in the world series."

Miller Slams Double.

Bing Miller walloped a double against the scoreboard, romped home with the third run on a single to left by Jimmy Dykes. The light-hitting Dib Williams, kid shortstop, also singled and this was the signal to derrick Johnson. Jim Lindsey, big right-hander, stopped the rally by fanning Earnshaw. He pitched one more inning without much damage, but was removed for a pinch hitter and Young Paul Derringer, victim of the Athletics in the first game, retired the side in order in the eighth.

In six of the nine innings Earnshaw retired the side in order. His control, his curve and his "high hard one" had all but Martin fooled. Even Pepper was victimized once, striking out in his first turn at bat in the second inning. Altogether Earnshaw fanned eight Cardinals, including Jim Bottomly twice.

The players now have completed their participation in the big money pool, which is limited to the first four games. The contending clubs, as well as other first division outfits in the two leagues, will "cut" slightly more thatn $320,000.

SPORTS WRITER DIES.

Providence, R. I., Oct. 6 (A.P.).—William D. Perrin, 68, veteran sports writer of the Providence Evening Bulletin and well-known throughout the East during a half century of baseball reporting died at the Rhode Island Hospital today. He was a thirty-second degree Mason.

STRANGE AS IT SEEMS —By John Hix

CONCRETE BRICKS WILL FLOAT... (Bubblestone)
SHE WAS MORE TO ME THAN I EXPECTED
Gravestone in Lebanon cemetery, Ill.
KING SOLOMON, JR. SAYS—
SNAKES HEAR WITH THEIR TONGUES...
CHANG -the giant Chinaman- AND HIS SISTER HAD A COMBINED HEIGHTH OF 16 FEET, 10 INCHES...
10-7-31
© McClure Newspaper Syndicate

THE "sea that has no shore," pictured yesterday, is the Sargasso, a vast region between the West Indies and the Azores. Because of its supposedly large quantities of seaweed the Sargasso became famous as a graveyard for ships. Recent investigations have disproved the many legends of "ships being caught in the sea of grass," for the seaweed is found only in small quantities.

• • • •

Chang Woo Gow, the giant Chinaman, was eight feet tall, and could write his name on a ceiling over ten feet from the floor. Yet as big as he was, Chang had a sister, Chen-Yow-Tzu, ten inches taller than himself! Had she lived she would no doubt have become much taller, for she died while still in her teens. Strangely enough, the parents of these two were not exceptionally large. Chang was born in the city of Fychow, and visited England in 1866, exhibiting with a dwarf named Chung.

• • • •

How snakes detected sound was a long puzzle to scientists. Raymond L. Ditmars, curator of reptiles at the New York Zoological Park, has found that it is the reptile's tongue that is sensitive to sound vibrations. He also states that the tongue serves to trace scents over the ground by taste. However due to the fact that snakes eat so seldom (some of them go for years without food) and swallow all their food whole, the sense of taste in the tongue probably is poorly developed.

• • • •

Any reader wanting further proof of anything depicted here should address the author, care of The Washington Post, and inclose a stamped and self-addressed envelope for reply.

JOHN HIX.

Tomorrow: There is no Hudson Seal.

Colors give added realism to strange things and happenings illustrated by John Hix on a full page in The Sunday Post.

CARDS' LOSS BIG HELP TO OWNERS

Assures Magnates of Extra Pot in Title Series Pool.

Continued From Page 17.

for, when he bore down in the slight emergencies that beset him, he solved his own troubles personally.

Martin's Slide Imitation of Frisch's Dive.

Martin's slide when he stole second in the fifth was an imitation of Frisch's sprawling dive through the dust, but it must be admitted that now even Frisch has ever comeup out of the soil as dirty as Martin when he emerged from the cloud under Bishop's feet. His bare, sweaty arms were powdered black, his face was grimy, his uniform looked as though he had been rolling in a coal pocket and when he shook his head, clods of soil fell out of his hair.

But though he twice reached second by his own efforts, five hitters who followed him couldn't offer as much as a long fly to promote him and he never got as far as third. Neither did any one else.

The Athletics began to operate on Sylvester Johnson in the first inning when Bishop singled and came in on Al Simmons' double, but there was still some chance of a change in the way of things until Johnson flopped in the sixth. There, with two men out, Jimmy Foxx got his first home run of the series, Miller doubled and the next two hitters singled before Gabby Street sent Lindsey in to stop these liberties. Two more runs were in by now and the Cardinals needed four to win over a man who was good enough to hold them to one more hit after that.

Mack's Score Card Right Every Time But One.

Old Mr. Mack's score-card was performing the customary hocus-pocus down in the dug-out, drawing the outfielders two steps in, a half step to the left or right, a jog to the rear as though he knew precisely where every hitter was going to pop the ball on the next pitch. Old Mr. Mack's solemn, careful placing of his outfield men is the subject of some derision among the more natural, free-style ball players and patrons, but he takes the responsibility and today he had an employe stationed under every fly-ball but one. That was Martin's double. His single was not a fly.

The crowd again filled the park and jammed the windows and roofs of the little brick flats across the street from the right field wall, but there were no showy festivities to ornament the show and but for the presence of the fourth umpire the game might have been a routine transaction between the Athletics and the Yanks in June.

It was a hot p. m., and 32,000 people came and sat and watched a good show for their money and went away.

KEEP KISSABLE

WITH OLD GOLDS

Charming women are first won by OLD GOLDS' appealing taste. But their enthusiasm doubles when they find that OLD GOLDS do not taint the breath or mar the whiteness of pearly teeth.

That's because OLD GOLD is a *pure-tobacco* cigarette. Made from the finest nature-flavored tobaccos. So good, it needs no added flavoring.

It's "foreign flavoring", not good tobacco, that leaves unwanted aftermaths. Play safe. Smoke pure-tobacco OLD GOLDS. They leave nothing behind but pleasant recollections.

SEALED IN MOISTURE-PROOF CELLOPHANE · NOT A COUGH IN A CARLOAD

© P. Lorillard Co., Inc.

NO "ARTIFICIAL FLAVORS" TO TAINT THE BREATH . . . OR STAIN THE TEETH

Daily Cross-Word Puzzle

ACROSS

1 A defile
4 A fish
8 Crust on wound
12 Exist
13 A molding
14 Aperture
15 More remarkable
17 Merely
18 Look for
19 Fate
20 Serpents
23 Arguers
27 Discerned
29 Executed
30 Open fabric
31 Suggested indirectly
33 Offer
35 Earlier than
36 Mongrel
38 Utensil for sifting
39 Added zest to
42 Ship's company
43 Remunerate
44 Waist band
46 Body of armed Zulus
48 Lodged soldiers in private house
52 Move with rotation
53 Metal impression
54 Mineralized rock
55 Sheep
56 Bird habitation
57 Pallid

DOWN

1 Aeriform fluid
2 Knack
3 Through
4 Solid tapering figure
5 Incited
6 Was full of fumes
7 At an end
8 Young branch
9 Contestant
10 Entirely
11 Turkish governor
16 Part of one's property
19 Burdens
20 Residue after
21 Pinnacle
22 A fruit
23 combustion
24 Little
25 Pass rope through hole
26 Cover scatteringly
28 Entice
32 Yellowish brown
34 Recessed space
37 Dwell
40 Navigates
41 Low places between hills
45 Thin, narrow strip
46 Wrath
47 Cut down
48 Large receptacle
49 Drag by rope
50 Epoch
51 Lair

YESTERDAY'S ANSWER.

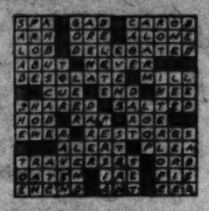

(Copyright, 1931.)

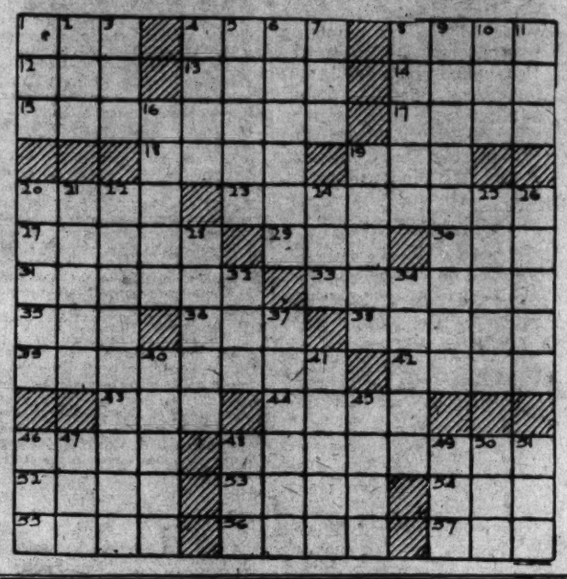

Wives of Tomorrow

FRANCES M'DONALD

SPOILED CHILDREN.

DEAR Frances McDonald: I am a mother of two children, a girl 21, and a boy, 19. I was left a widow eighteen years ago with these two children. I remained a widow nine years and earned a living by sewing and taking in boarders for the three of us. I was left an orphan myself at the age of 7 and was deprived of many things in life, especially the chance to become a nurse.

Well, I made up my mind, if possible, to give my children what I missed, mainly two things, an education and a start in life, to the best of my ability. Well, my daughter met a boy while in high school. Try as I would, I could not persuade her to go to a normal school to become a teacher. So as soon as she graduated she was married. Now she has a dear little baby, 18 months old, and, very unfortunately, I must support them both, or rather my husband, who has been very good to both her and her baby. The boy she married simply walked off. Well, now about my boy. He was a freshman in high school, when I was able to send him to a trade school, which was a wonderful place for him. He was there two years and had started his junior year when he quit and walked off and came home last October. Miss McDonald, I was helpless in bed at the time with sciatic neuritis, and he told me that if I forced him back he would run off and I would never hear from him. Within the last week he found a little employment and, because I ask him for a little help, he has been very much peeved, even telling me that he didn't ask me to bring him into the world, and that I have a right to support him, and called me crany, and is constantly nagging at me because I didn't start him a savings account when he was small so he would have something now. God knows, Miss McDonald, I have given him, or, rather, both of them, something money can never buy, a mother's love and devotion," but neither one appreciates it. Really, I keep Anne's baby and let her go out at times because she is young and I pity her. I try so hard to please them and give them a good home, but it is beginning to get the best of me. My mind doesn't seem to be my own at times. Now I read your column every night and you surely do give such good advice and encouragement. Now will you kindly tell me should I keep on working and worrying my life away on them, or is it best to try and live a few years for myself? I am in the early forties and it seems a shame for a mother to be so little appreciated. My friends tell me I am foolish, but, oh, how I do love those kids and I was so proud of them. Can you help me? "MOTHER."

Take a lesson from the mother birds. They push the young out of the nest as soon as they are old enough to fly. No more coddling. Do the same. Tell this impudent young man you have raised that you expect him to pay his own way from now on. And mean it. Give him no money. And engage in no arguments with him. Evidently he has neither pride nor manhood, and in your place I would consult the probation department concerning him. That does not involve arrest or anything of that sort but places the boy in the hands of those who know how to handle such cases. It will bring him to his senses and instill into him a new respect for you. As long as he works this will not be necessary, but if he begins to spend his days in idleness, take action and save him from the next step, which is bad company. The probation department will do that and will put a little fear of the law into him. You have done more than the average woman would have been able to do. The boy would have been better off if he had been forced to earn his way at 14, as thousands of others have.

Stop coddling. Stop taking abuse. Stop supporting an impudent cub who should be a comfort instead of a sorrow. Your duty is done. So stop worrying.

Bars Down After 296 Years.

Cambridge, Mass. (U.P.).—During the 296 years of Harvard University's history, lowly freshmen never have been permitted to live in the historic college yard until this year. Now, because of the $13,000,000 Harvard "house plan," first-year men have been assigned to twelve yard dormitories.

Lightning Bolt Makes 5 Holes.

Brunswick, Me. (U.P.).—A single bolt of lightning punctured five widely separated holes in the roof of Charles Sadler's barn.

Fifth Avenue Fashions

FOR THE SLIM FROCKS.

A new combination consisting of camisole and slightly circular drawers that has gone Princess. It is essentially smart 'neath the new slim silhouette frocks.

Fitted through the bust, it takes the place of a brassiere.

It's easily made! The saving is worth your effort.

Style No. 635 may be had in sizes 16, 18, 20 years, 36, 38, 40 and 42 inches bust. Size 36 requires 1¾ yards of 39-inch material with 5 yards of binding.

It's very French in peach crepe satin with upper edge of camisole, opened sides and edge of pantie legs trimmed with ecru lace.

Contrasting bindings are also effective as pale blue on flesh-colored crepe de chine.

Price of pattern 15 cents. Address Fashion Department, The Washington Post, Fifth avenue and Twenty-ninth street, New York City.

The Washington Post,
Fashion Department,
Fifth Ave. and Twenty-ninth st.,
New York, N. Y.

Inclosed is 15 cents. Please send to

.....
(Write Name Clearly)

.....
(Street and Number)

City..... State.....

Pattern No ..... Size.....

BUCK ROGERS, 2431 A. D. — *Gives Huer the Air* — *More strange adventures in a full color page every Sunday.* — *By Phil Nowlan and Dick Calkins*

DOCTOR HUER HAD DISAPPEARED AT THE VERY MOMENT HE WAS TO HAVE MARRIED IXI-A, DAUGHTER OF AXTL, RULER OF EROS, THE SPACE-SHIP-PLANETOID — BUT I HAD FOUND HIM.
I HUSTLED HIM BACK TO AXTL'S PALACE. WHERE —
HERE HE IS.
IT IS AN INSULT TO MY DAUGHTER — AND TO ALL EROS!
OH! — THAT THIS DISGRACE SHOULD HAVE BEEN PUT UPON ME!!
COPYRIGHT JOHN F. DILLE CO. REG. U. S. PAT. OFF.
AXTL WAS VERY ANGRY.
EASY THERE AXTL! — KEEP YOUR TEMPER, OLD FELLOW!
HEH! — IT WAS QUITE UNINTENTIONAL, I ASSURE YOU
YOU — YOU! — YOU HAVE INSULTED MY DAUGHTER! — I SHOULD STRIKE YOU DOWN!
OH FATHER!!
BUT IN A FEW MOMENTS —
HE CAME TO MARRY — NOT TO FIGHT.
I THOUGHT AXTL WAS GOING TO CROWN HIM.
YES — THE LEGEND MUST BE FULFILLED — THE CEREMONY WILL BEGIN!
WELL — HEH — SHALL WE PROCEED? — HEH?
IT WILL NOW! I WON'T MARRY HIM! — HE — HE — FORGOT I EVEN EX-EX-EXISTED!!
TO BE CONTINUED

GASOLINE ALLEY — *Don't miss this feature in colors in The Sunday Post.* — *Going Up*

SKEEZIX, DID YOU EVER SEE AN OWL IN THE WOODS?
SURE. MILLIONS OF 'EM
EVER SEE A JACK RABBIT?
SURE I HAVE, BILLIONS AN' TRILLIONS OF 'EM — OUT WEST.
EVER SEE PRAIRIE DOGS?
SURE. WHAT COMES AFTER TRILLIONS? ANYWAY, THAT'S HOW MANY I SAW.
KING
Reg. U. S. Pat. Off.; Copyright, 1931, by The Chicago Tribune

MINUTE MOVIES — (All rights protected by the George Matthew Adams Service. Trade Mark Registered U. S. Patent Office.) — *By Ed Wheelan*

WHEELAN SERIAL
FILM VERSION of SR. WALTER SCOTT'S
IVANHOE
EPISODE 2
PRIOR AYMER AND BRIAN DE BOIS-GUILBERT CAME UPON A COWLED FIGURE SEATED BY THE WAYSIDE WRAPPED IN MEDITATION
WE ARE SEEKING THE HOME OF CEDRIC THE SAXON. CAN YOU DIRECT US, STRANGER?!
I AM ONLY A POOR PALMER JUST RETURNED FROM THE HOLY LAND BUT I AM BOUND THITHER MYSELF. HAD I A HORSE I WOULD GLADLY SHOW YOU THE WAY!!
THE STRANGER WAS PROVIDED WITH A MOUNT AND SO, JUST AS THE STORM BROKE, THEY REACHED CEDRIC'S
YONDER IS ROTHERWOOD, THE DWELLING OF CEDRIC THE SAXON!!
THE MASTER OF ROTHERWOOD WAS HASTILY INFORMED OF THE TRAVELERS OUTSIDE HIS GATES
SIRE, THE KNIGHT TEMPLAR, BRIAN DE BOIS-GUILBERT AND PRIOR AYMER WITH THEIR RETINUE, ALSO A PALMER WHO HAS JUST ARRIVED FROM THE HOLY LAND, BEG THEE FOR SHELTER FROM THE STORM!!
BID THEM WELCOME!
CEDRIC, A PROUD OLD SAXON THANE WHO BITTERLY HATED THE NORMAN CONQUERORS OF HIS COUNTRY
-ANDREW HANDY
HASTILY HE NOW SUMMONED ONE OF LADY ROWENA'S MAIDS
GO TO THY MISTRESS AND TELL HER WE SHALL NOT THIS NIGHT EXPECT HER IN THE HALL UNLESS SUCH BE HER ESPECIAL PLEASURE. I WOULD RATHER THIS NORMAN DOG DID NOT SET HIS EVIL EYES ON HER!!
SEE WHAT HAPPENS TOMORROW
10-7

BOBBY THATCHER — *Household Diplomacy* — *By George Storm*

IF AUNT LOTTIE AND ESSIE ONLY STAY A DAY MAYBE I CAN GET THATCHER AND ELMER TO PUT OFF THE TRIP TO THE CAVE..... THEY HAVEN'T UNPACKED THEIR SUIT CASES YET.....!
I NOTICED YOU AIN'T UNPACKED YOUR SUITCASES, AUNT LOTTIE..... I WAS HOPING YOU COULD STAY AWHILE....
NO ULYSSES, WERE DRIVING TO PINE BLUFF EARLY IN THE MORNING..... NOW GO AND ASK YOUR MOTHER IF SHE HASN'T A SURPRISE FOR YOU.....!
GOSH I HATE TO SEE YOU 'N' COUSIN ESSIE GO
(Copyright, 1931, by The Bell Syndicate, Inc.)
WELL IF THEY'RE LEAVIN' IN THE MORNING I CAN GO AHEAD GETTIN' READY TO GO TO THE CAVE WITH THE FELLAS..... ANY OTHER TIME I'D BE GLADTA HAVE AUNT LOTTIE STAY.....
.....TO BE CONTINUED..... 1431

THE GUMPS — *Follow the Gumps in the colored Comic Section of The Sunday Post.* — *For She's My Sweetheart*

UNCLE BIM IS MAKING RATHER SLOW PROGRESS IN GETTING THE WIDOW TO SET THE DATE FOR THE WEDDING —
BUT HENRIETTA HAS NOT YET BROKEN HER ENGAGEMENT WITH TOM CARR AND IS NOT SURE THAT HE WILL NOT COME BACK TO HER —
IF HE DOES IT WILL BE A DIFFERENT STORY —
SHE LIVES IN HOPES —
I DON'T KNOW WHAT I'D DO WITHOUT HEAVENEYES — SHE GETS DEARER AND DEARER TO ME EACH DAY —
WELL — SHE'LL BE DEAR ENOUGH BEFORE SHE GETS THROUGH WITH YOU — YOU DON'T HAVE TO WORRY ABOUT THAT —
MY FUTURE WAS SO DARK BEFORE I MET HER — SHE CAME INTO MY LIFE LIKE A RAY OF SUNSHINE —
SHE MIGHT HAVE COME INTO YOUR LIFE LIKE A RAY OF SUNSHINE —
BUT BROTHER — TAKE IT FROM ME — SHE'S GOING TO GO RIGHT THROUGH THAT FORTUNE OF YOURS LIKE A STREAK OF GREASED LIGHTNING — OR I MISS MY GUESS —
SIDNEY SMITH
Reg. U. S. Pat. Off.; Copyright, 1931, by The Chicago Tribune

WINNIE WINKLE, THE BREADWINNER — *See the Winkle family in colors in The Sunday Post. Pa'll Give Till It Hurts—the Other Fellow*

Baby Mine

I OVERHEARD UNCLE AND AUNTIE SAY THEY HAVE A WEDDING ANNIVERSARY IN A FEW DAYS! I SUPPOSE WE OUGHT TO GET THEM A PRESENT —
YEAH? THEY'VE PRACTICALLY TOOK OUR HOUSE AWAY FROM US — AIN'T THAT PRESENT ENOUGH?
I KNOW, BUT THEY SENT YOU AND MOTHAW THAT CHINESE VASE ON YOUR WEDDING ANNIVERSARY!
YOU MEAN THAT AWFUL LOOKIN' THING WE STUCK UP IN TH' ATTIC SO'S NOBODY WOULD SEE IT?
WELL, I ADMIT IT WAS A QUEER VASE, BUT WE OUGHT TO APPRECIATE THE SPIRIT OF THE GIFT AND RECIPROCATE!
RECIPROCATE? FOR THAT ATROCITY??
YOU MEAN — WE OUGHT TO RETALIATE!!
OCT. 7
Reg. U. S. Pat. Off. Copyright, 1931, by The Chicago Tribune
BRINKER

17 STUDENTS HERE WIN SCHOLARSHIPS

Columbus University Gives Awards in Accountancy and Law Schools.

Seventeen scholarships have been awarded by Columbus University to students from Washington high schools. Ten of the awards were for the School of Accountancy and seven in the School of Law.

Those receiving scholarships are: School of Accountancy: Ann Elizabeth Cunningham, Holy Trinity High School; Francis M. Curran, St. Anthony's High School; Frances C. Daly, Sacred Heart Academy; Eleanor C. Fanning, St. Patrick's Academy; Mary J. Fanning, St. Patrick's Academy; Lawrence Hartnett, Gonzaga High School; Benjamin Kasow, Central High School; John Francis Meenehan, St. Paul's Academy; William Sheehy, Business High School; Freda Stein, who obtained her scholarship from the Jewish Community Center, as a donation of the Knights of Columbus.

School of Law: Stanley Baitz, who obtained his scholarship through the Jewish Community Center; Kathryn Elizabeth Gwinn, Notre Dame Academy; Catherine Dorothea Kerfoot, Academy of the Holy Cross; Anna Mae Ryan, Immaculate Seminary; Anna Virginia Grace, St. Cecilia's Academy; Irene Loretta McCarthy, Immaculate Conception, and David Francis O'Connor, St. John's.

Maj. E. B. Lee Elected To Rockville Bank Post

Maj. E. Brooke Lee, member of the Maryland State Roads Commission, was elected a member of the board of directors of the Farmers Banking & Trust Co. of Rockville, Md., at the board's monthly meeting yesterday. He succeeds W. W. Darby, of Sellman, resigned. Maj. Lee was elected third vice president of the bank.

The board also declared the usual semiannual dividend of 6 per cent on capital stock and voted that $2,500 of the half year's earnings be added to the bank's undivided profit account. Bank officials said the bank's earnings were better in the last half year than at any time in the last 24 months.

Basis of Capital Trade Described

Business Body Hears Talk on Retail Expenditures by Journalist.

Reasons why Washington is more immune from the effects of business decline than other cities were discussed by Frederick William Wile, capital newspaperman, before the membership committee of the Washington Board of Trade at a luncheon yesterday at the Raleigh Hotel.

The per capita sales here average $682 a year, Mr. Wile pointed out, a good margin over those of next highest cities of the country, Chicago with $638 and Philadelphia, $575. Sales per retail store have also attained a higher average, the speaker showed, Washington's being $56,088, Chicago's, $49,373 and Philadelphia's, $32,831.

Washington is protected from depression, Mr. Wile pointed out, by the Government pay roll, eleven colleges, 99 scientific societies and 56 embassies and legations. Classified civil service workers numbering 47,374 receive a total of $98,435,119 a year or an average of $2,078 each, while 535 members of Congress receive $5,350,000, exclusive of the salaries of their secretaries and other employes, he observed.

HARRY A. ANDRICK DIES.

Census Bureau Supervisor Will Be Buried at Arlington Today.

Harry A. Andrick, 40 years old, of 204 F street northwest, Census Bureau supervisor and former member of the President's Own Cavalry before the World War, died yesterday at Walter Reed Hospital after a short illness.

Mr. Andrick was born in Forrestville, Va., and came to Washington fifteen years ago. He served in France with the Second Cavalry for a year and a half.

Besides his widow he is survived by his mother, Mrs. Nettie Andrick. Funeral services will be held this afternoon at 12:30 o'clock at the Tabler funeral home, 928 M street northwest followed by interment in Arlington National Cemetery.

MRS. MINNIE KIDWELL DIES

Lifelong Resident Active in Church and Social Service Work.

Mrs. Minnie L. Kidwell, of 6922 Ninth street northwest, a lifelong resident of Washington, died yesterday at her home after a short illness in her sixty-fourth year.

Mrs. Kidwell, during her residence here had been active in church and community social service work. She is survived by two daughters, Miss Marjorie E. Kidwell and Mrs. M. Jacobs.

Funeral services will be held at her late residence tomorrow afternoon at 2:30 o'clock followed by interment in Rock Creek Cemetery.

MRS. M'GOWAN'S RITES.

Widow of Admiral Will Be Buried at Arlington Today.

The body of Mrs. Evelyn McGowan, widow of Rear Admiral John McGowan and formerly prominent society here, will be buried in Arlington Cemetery at 11 a. m. today beside the body of her husband. Mrs. McGowan died on August 30 in Vichy, France, while on a summer tour of the continent.

Mrs. McGowan was the daughter of the late Thomas and Martha Dyott Manderson, of Philadelphia, and maintained a residence, while here, at 1868 Columbia road northwest. Her husband, Admiral McGowan, died in August, 1915.

EVA MAY DIXON RITES.

Child Fatally Burned at Play Will Be Buried Today.

Funeral services for little Eva May Dixon, 5 years old, who was fatally burned by gasoline while playing Monday afternoon, will be held at the home of her parents at 1012 Jackson street northeast, at 11 o'clock today. Interment will be in Cedar Hill Cemetery.

The child died at Garfield Hospital late Monday night. She suffered the burns when a pool of gasoline inexplicably ignited as the child and playmates were hollowing out Halloween pumpkins. Her father is a fireman attached to No. 6 Engine Company.

Trade Body Plans Grand Jury Study

Law Committee Session Tomorrow Will Open Betterment Move.

Improved methods of organizing District grand juries are expected to be recommended by the law committee of the Washington Board of Trade as result of a study of existing methods to be instituted this week.

Joseph A. Burkart, chairman, has called an opening meeting for the study tomorrow. Mr. Burkart said his committee has decided to seek better means of forming grand juries because of many loopholes in the present system.

One of these weak spots was demonstrated, Mr. Burkart pointed out, by recent collapse of the grand jury investigating alleged third degree tactics in the Police Department after one of the members was found to be recipient of a Government pension, which made him ineligible. The law committee of the trade organization has 133 members. Paul E. Lesh is vice chairman, Raymond B. Keech, people's counsel before the Public Utilities Commission, is secretary, and Beverly M. Coleman is treasurer.

Military Order To Meet Friday

Fifty Delegates to Attend Session in Capital; Dinner Planned.

Prominent military officers will attend the annual meeting of the Military Order of the World War in the Hotel Mayflower on Friday and Saturday. Approximately 50 delegates from chapters of the patriotic organization are expected to be present.

This group comprises for the most part former Army and Navy officers who saw service in the World War, both with the United States and its allies. One of the major objectives of the organization is to foster an adequate national defense and promote good will among the nations who were former comrades at arms.

The national headquarters of the organization is located in Washington. A luncheon on Friday and a dinner on Saturday are included on the convention program. Brig. Gen. John Ross Delafield, Ordnance Reserve, U. S. A., of New York, is the present commander in chief. He is to fly down to attend the convention.

Congress Heights Officers Selected

Citizens' Group Opposes Planes Flying Low in Area.

The Congress Heights Citizens' Association last night at the Baptist Church at Brothers place and Esther street southeast, elected the following officers for the coming year: Dr. Edward E. Richardson, president; Marshal Richardson, first vice president; Benson Taylor, second vice president; J. Louis Gelbman, secretary; Ernest J. Reed, treasurer; James B. McDonald, financial secretary, and C. G. Hultgren, trustee. Benson Taylor and J. Louis Gelbman were elected delegates to the Federation of Citizens' Associations.

The association approved a resolution to request the Bolling Field authorities to post an order prohibiting their aviators from flying low over Congress Heights.

A resolution was also adopted favoring the movement to establish a community center in Congress Heights.

Two Sewer Contracts Awarded by Commission

Two sewer contracts were awarded yesterday by the District Commissioners. Peter D'Adamo Construction Co. was given the job of building the North Spring Valley sanitary sewer in Fordham road on a total cost estimate of $4,230.80.

The Warren F. Brenizer Co. was awarded the contract for construction of the Ivy City service sewers at an estimated cost of $3,551.98.

Today's Happenings

Meeting—Board of Education, Franklin Administration Building, 3:30.

Meeting—Association of Oldest Inhabitants, Old Union Engine House, 7:30 p. m.

Meeting—Board of Lady Managers of George Washington University, Mayflower Hotel, 10:30 a. m.

Luncheon—The Crusaders, Mayflower Hotel, 10 a. m.

Luncheon—Lions Club, Mayflower Hotel, 12:30 p. m.

Luncheon—Rotary Club, Willard Hotel, 12:30 p. m.

Dinner—Officers of the Washington Board of Trade, Willard Hotel, 6:30 p. m.

Breakfast—American Arbitration Association, Willard Hotel, 8:30 a. m.

Meeting—The Army Ordnance Association, United States Chamber of Commerce auditorium, 8 p. m.

Meeting—Washington Society of Engineers, Cosmos Club, 8:15 p. m.

Meeting—West Virginia Society, 2400 Sixteenth street northwest, 8 p. m.

Meeting—Women's Auxiliary, Medical Society of the District, Medical Society Building, 8:15 p. m.

Luncheon—The Exchange Club, Carlton Hotel, 12:30 p. m.

Meeting—Washington Philatelic Society, 1518 K street northwest, 8 p. m.

Mt. Alto Patients to See Dancers.

Pupils of Lou Langlotz will give a dance program at Mount Alto Hospital tonight. Among those who will participate in the entertainment are Dorothy Morrow, William Woodward, Laura May Norris, Mary Ellen Terry, Toby Saiontz and Jack Ballard.

FIRE RECORD.

10:50 a. m.—1218 New Hampshire avenue northwest; water heater.
3:42 p. m.—5760 Georgia avenue northwest; automobile.
3:55 p. m.—Fourteenth and G streets northwest; street car.
4:19 p. m.—Blair road and Cedar street northwest; gasoline on street.
4:22 p. m.—1651 Virginia avenue northeast; woods.
6:43 p. m.—1047 Thirty-first street northwest; automobile.
8:36 p. m.—Thirteenth and K streets southeast; tool shed.
9:50 p. m.—1600 Thirteenth street northwest; electric lamp.

SCHOOL ENROLLMENT MOUNTS TO 86,455

All Divisions Show Gain Over Totals for Last Year.

Second week of the school year, together with the opening of night schools, has brought enrollment of students to a total of 86,455, it was announced yesterday at the Franklin School. Recheck of the enrollment at night schools gave a total of 4,508 for the white and 2,633 for the colored.

Edward J. Lockwood, director of the evening schools, estimated that the enrollment in these schools represents 75 per cent of what it will be when the peak is reached in about two weeks time. McKinley has the highest enrollment thus far, 1,657, and Business High School is second.

Day school enrollment is 80,314, an increase of 3,367 over the total at the beginning of the second week last year. The largest gain is shown in the junior high schools, the enrollment being 13,083, an increase of 2,481 over last year. Enrollment in the senior high schools is 14,548, a gain of 1,145.

PROPOSALS

U. S. DEPARTMENT OF AGRICULTURE, Bureau of Public Roads, Washington, D. C., September 18, 1931. Sealed bids will be received at the office of the Bureau of Public Roads, Washington, D. C., until 11 o'clock a. m., on OCTOBER 15, 1931, for Unit V of the Mount Vernon Memorial Highway, consisting of lighting. Unit V begins at the south shore of Roaches Run in Virginia, and ends at the entrance to the Mount Vernon estate, and consists of 130 single light metal standards, 335 single light cedar standards, 2 double light cedar standards, 121 erection of metal standards, 313 erection of cedar standards, 327 precast concrete transformer vaults, 121 individual light transformers for metal standards, 315 individual light transformers for cedar standards, 315 equipment on cedar light standards, 121 lighting fixtures for metal standards, 315 lighting fixtures for cedar standards, 133,000 linear feet armored Parkway cable, No. 8, single conductor. Plans, specifications and proposals may be obtained at the office of the Bureau of Public Roads, Willard Building, Washington, D. C. THOS. H. MacDONALD, Chief of Bureau. se18.23.26.30.oc7

The Washington Post

Indexed, Simplified and Popularized.

All ads restricted to their proper classification and The Washington Post style of type. Publishers reserve the right to edit classify, index or reject any classified advertising copy.

Errors in advertisements should be reported immediately. The Washington Post will not be responsible for more than one incorrect insertion.

CLASSIFIED RATES.

Count 5 average words to the line. Minimum 3 lines.

For consecutive insertions:

	Charge	Cash
1 day	20c	19c
3 days	18c	17c
7 days	16c	15c

Cash rates apply on prepaid ads only. Irregular or "skip" orders cost 1 cent per line additional.

CONTRACT RATES.

30 consecutive days, 15c per line.

Three or more lines every day for one year, 14c per line.

1,000 lines used at option within one year, 17c per line.

CLOSING TIME FOR ADS.

9 p. m. for daily copy and 5:45 p. m., Saturday, for Sunday copy.

Ads to appear in early 9 o'clock evening edition must be received before 12 o'clock noon.

Telephone your ad to NATIONAL 4205.

Ask for a Post Ad Writer.

Have it charged.

Classifications of an allied nature grouped together for quick and easy reference.

Auction Sales

FRIDAY, OCTOBER 9—
THOS. J. OWEN & SON, Auctioneers, 1431 Eye Street Northwest.

TRUSTEES' SALE OF TWO-STORY SEMI-DETACHED BRICK DWELLING CONTAINING SIX ROOMS AND ONE BATH, KNOWN AS 814 TUCKERMAN STREET NORTHWEST.

By virtue of a certain deed of trust, dated March 22, 1927, being instrument No. 95, recorded March 24, 1927, among the land records of the District of Columbia, and at the request of the party secured thereby, the undersigned trustees will sell at public auction in front of the premises, on FRIDAY, THE NINTH DAY OF OCTOBER, A. D. 1931, AT TWO-THIRTY O'CLOCK P. M., the following-described land and premises, situate in the District of Columbia and designated as and being lot numbered sixty-four (64) in Charles C. Lancaster's subdivision of lots in square numbered twenty-nine hundred and seventy-seven (2,977) as per plat recorded in the office of the surveyor for the District of Columbia in liber 76 at folio 110.

TERMS: Sold subject to a prior deed of trust for $4,500.00, further particulars of which will be announced at time of sale; the purchase price above said trust to be paid in cash. A deposit of $500.00 required. Conveyancing, recording, etc., at the purchaser's cost. Terms to be complied with within thirty days, otherwise deposit forfeited and the property may be advertised and resold at the discretion of the trustees.

HARRY B. PITTS,
ROBERT McCORMICK,
Trustees.

P-30.oc2.5.7.9.

TUESDAY, OCTOBER 13—
THOS. J. OWEN & SON, Auctioneers, 1431 Eye Street Northwest.

TRUSTEES' SALE OF VALUABLE TWO-STORY BRICK DWELLING KNOWN AS PREMISES 327 K STREET NORTHEAST.

By virtue of a certain deed of trust duly recorded in Liber 6232, folio 39 et seq., of the land records of the District of Columbia, and at the request of the party secured thereby, the undersigned trustees will sell, at public auction in front of the premises, on TUESDAY, THE THIRTEENTH DAY OF OCTOBER, A. D. 1931, AT FIVE O'CLOCK P. M., the following-described land and premises, situate in the District of Columbia, and designated as and being lot 41 in Thomas A. Jameson's subdivision in Square 775, as per plat recorded in the Office of the Surveyor for the District of Columbia in Liber 53 at folio 96.

TERMS—Sold subject to a prior deed of trust for $4,750 now overdue, further particulars of which will be announced at time of sale; the purchase price above said trust to be paid in cash. A deposit of $300 required. Conveyancing, recording, &c., at purchaser's cost. Terms to be complied with within fifteen days, otherwise deposit forfeited and the property may be advertised and resold at the discretion of the trustees.

WILMER F. STICKLE,
ROY E. BEBERMEYER,
Trustees.

P—oc.2.5.7.9.12.13.

THURSDAY, OCT. 15—
THOS. J. OWEN & SON, Auctioneers, 1431 Eye Street Northwest.

TRUSTEES' SALE OF VALUABLE TWO-STORY BRICK DWELLING KNOWN AS PREMISES 1919 GALES STREET NORTHEAST.

By virtue of a certain deed of trust duly recorded in Liber No. 5871, folio, 82 et seq., of the land records of the District of Columbia, and at the request of the party secured thereby, the undersigned trustees will sell at public auction in front of the premises on THURSDAY, THE FIFTEENTH DAY OF OCTOBER, A. D. 1931, AT THREE O'CLOCK P. M., the following-described land and premises situate in the District of Columbia and designated as and being lot 41, in square 4526, as per plat recorded in the Office of the Surveyor for the District of Columbia, in Liber 81, at folio 11.

TERMS: Sold subject to a prior deed of trust for $3,000.00, further particulars of which will be announced at time of sale, the purchase price above said trust to be paid in cash. A deposit of $300.00 required. Conveyancing, recording, &c., at purchaser's cost. Terms to be complied with within thirty days, otherwise deposit forfeited and the property may be advertised and resold at the discretion of the trustees.

JOSEPH H. BATT,
OSCAR H. PARKINS,
Trustees.

P-Oct.5.7.9.13.15

FRIDAY, OCTOBER 16—
THOS. J. OWEN & SON, Auctioneers, 1431 Eye Street Northwest.

TRUSTEES' SALE OF PREMISES 217½ F STREET SOUTHWEST

By virtue of a certain deed of trust duly recorded in liber 5734, folio 447 et seq., of the land records of the District of Columbia, and at request of party secured thereby, undersigned trustees will sell, at public auction in front of the premises on FRIDAY, THE SIXTEENTH DAY OF OCTOBER, A. D. 1931, at FIVE-TEN O'CLOCK P. M., the following described land and premises, situate in the District of Columbia, and designated as and being lot lettered "C" in R. M. Combs and Richard Barry's subdivision of original lot three (3) in square numbered five hundred and eighty-three (583). TERMS: Sold subject to a prior deed of trust for $800, further particulars of which will be announced at time of sale; purchase price above said trust to be paid in cash. A deposit of $200 required. Conveyancing, recording, etc., at purchaser's cost. Terms to be complied with within fifteen days, otherwise deposit forfeited and property may be advertised and resold at discretion of trustees.

LUTHER W. LINKINS,
FRANK VAN SANT,
Trustees.

P—d&dsexSoct6

25 Years Ago Today

OCTOBER 7, 1906.

Thousands of veterans arrive in the Capital for the annual encampment of Spanish War Veterans. District delegates are backing Maj. Frederic S. Hodgson, of Washington, for the next commander in chief of the order.

With 20,000 cases on the Patent Office docket, Commissioner Frederick I. Allen asks for a separate building and an increased staff to keep up with the rapid growth of work.

With impressive ceremonies and in the presence of several thousand persons the new Catholic church at Glen Echo is dedicated.

Washington's population has increased 75,000, while the amount of yearly tax values has increased more than $80,000,000, according to H. H. Darneille, who recently resigned after seven years as District assessor.

Auction Sales

FRIDAY, OCTOBER 16—
THOS. J. OWEN & SON, Auctioneers, 1431 Eye Street Northwest.

TRUSTEES' SALE OF VALUABLE TWO-STORY BRICK DWELLING KNOWN AS PREMISES 1824 A STREET SOUTHEAST.

By virtue of a certain deed of trust duly recorded, in Liber No. 5198, folio 465 et seq., of the land records of the District of Columbia, and at the request of the party secured thereby, the undersigned trustees will sell, at public auction in front of the premises, on FRIDAY, THE SIXTEENTH DAY OF OCTOBER, A. D. 1931, AT FOUR-THIRTY O'CLOCK, P. M., the following-described land and premises, situate in the District of Columbia, and designated as and being lot 72 in Olivia E. Taggart's subdivision of lots in square 1110, as per plat recorded in the office of the Surveyor for the District of Columbia in Liber 71 at folio 145.

TERMS: Sold subject to a prior deed of trust for $3,500.00, further particulars of which will be announced at time of sale; the purchase price above said trust to be paid in cash. A deposit of $300.00 required. Conveyancing, recording, etc., at purchaser's cost. Terms to be complied with within thirty days, otherwise deposit forfeited and the property may be advertised and resold at the discretion of the trustees.

WILLIAM TODD,
SAMUEL S. SPRUCE,
Trustees.

P—oct7.9.12.14.16

FRIDAY, OCTOBER 16—
THOS. J. OWEN & SON, Auctioneers, 1431 Eye Street Northwest.

TRUSTEES' SALE OF PREMISES 219 F STREET SOUTHWEST.

By virtue of a certain deed of trust duly recorded, in liber No. 5754, folio 453, et seq., of the land records of the District of Columbia, and at request of party secured thereby, undersigned trustes will sell, at public auction in front of premises on FRIDAY, THE SIXTEENTH DAY OF OCTOBER, A. D. 1931, AT FIVE O'CLOCK P. M., the following-described land and premises, situate in the District of Columbia, and designated as and being lot lettered "B" in R. M. Coombs and Richard Barry's subdivision of original lot three (3) in square numbered five hundred and eighty-three (583).

TERMS: Sold subject to a prior deed of trust for $800, further particulars of which will be announced at time of sale; purchase price above said trust to be paid in cash. A deposit of $200 required. Conveyancing, recording, &c., at purchaser's cost. Terms to be complied with within 15 days, otherwise deposit forfeited and property may be advertised and resold at discretion of trustees.

LUTHER W. LINKINS,
FRANK VAN SANT,
Trustees.

P—d&dsexSoct6

MONDAY, OCTOBER 26—
THOS. J. OWEN & SON, Auctioneers, 1431 Eye Street Northwest.

Trustees' Sale of Valuable Seven-Story and Basement Brick and Stone Apartment Known as "The Wyoming," Being Premises 2022 Columbia Road Northwest.

By virtue of a certain deed of trust duly recorded in liber No. 4736, folio 90 et seq., of the land records of the District of Columbia, and at the request of the party secured thereby, the undersigned trustees will sell at public auction, in front of the premises, on MONDAY THE TWENTY-SIXTH DAY OF OCTOBER, A. D. 1931, AT TWO-FIFTEEN O'CLOCK P. M., the following-described land and premises, situate in the County of Washington, District of Columbia, and designated as and being parts of the tract of land called "The Widow's Mite," now known as "Oak Lawn," described by metes and bounds, as follows: Beginning for the same on the easterly line of Columbia road, as widened, at a point distant 321.88 feet southerly from the intersection of said road, as widened, with the south line of the land conveyed to Stephen P. Quackenbush by deed recorded in liber 1190 at folio 187, of the land records of the District of Columbia, and running thence northeasterly along the said line of Columbia road 221.88 feet; thence in a line parallel with the south line of said Quackenbush's land, south 81¾ degrees, east 189.48 feet to the west line of an alley conveyed to the District of Columbia by deed recorded in liber 2910 at folio 112 of the said land records; thence southerly with the west line of said alley 203.82 feet to the point of intersection with a line drawn parallel with said second line from the point of beginning, and thence north 81¾ degrees, west 277.51 feet to the place of beginning, including with other parcels, lot numbered twenty-six (26) in Oscar W. White's subdivision of a part of "Oak Lawn," as per plat recorded in the office of the surveyor for the District of Columbia in liber county 19 at folio 186. Said property now being taxed as lot 822, in square numbered twenty-five hundred and thirty-five (2535). Subject to building restriction line, 16½ feet back from Columbia road, as shown on plat in county book 19 at page 109, of the records of the surveyor's office of the District of Columbia. Subject to the restriction to run with the land for 15 years from June 6, 1910, that no building, wall, fence or other structure shall be erected within ten (10) feet of the north line of the herein described property. Also a strip of land .77 foot on Columbia road in subdivision of "Oak Lawn," conveyed by the District of Columbia to Lester A. Barr by deed dated June 5, 1912, and now taxed as lot numbered eight hundred and fourteen (814) in square 2535.

TERMS OF SALE: One-third of the purchase money to be paid in cash, balance in two equal installments, payable in one and two years, with interest at six per centum per annum, payable semiannually, from day of sale, secured by deed of trust upon the property sold, or all cash, at the option of the purchaser. A deposit of $10,000.00 will be required at time of sale. All conveyancing, recording, &c., at cost of purchaser. Terms of sale to be complied with within 30 days from day of sale, otherwise the trustees reserve the right to resell the property at the risk and cost of defaulting purchaser, after five days' advertisement of such resale in some newspaper published in Washington, D. C.

JOHN L. BARR,
JOHN J. BECKER,
Trustees.

P-dtoincisunoc26

Auction Sales

TUESDAY, OCTOBER 13—
THOS. J. OWEN & SON, Auctioneers, 1431 Eye Street Northwest.

TRUSTEE'S SALE OF VALUABLE REAL ESTATE, BEING A TWO-STORY, DETACHED FRAME DWELLING, CONTAINING SIX ROOMS AND BATH, KNOWN AS 3830 WINDOM PLACE NORTHWEST.

By virtue of a certain Deed of Trust recorded in Liber No. 5485 at folio 354, of the Land Records of the District of Columbia and at the request of the party secured thereby, the undersigned will sell at public auction, in front of the premises on TUESDAY, THE THIRTEENTH DAY OF OCTOBER, 1931, at THREE O'CLOCK P. M., the following described land and premises situate in the District of Columbia, and being Lot numbered Thirty-two (32) in Square numbered Eighteen Hundred and Thirty-three (1833) in Harry A. Kite's subdivision of lots in Block numbered Three (3), "Armsleigh Park," as per plat recorded in the office of the surveyor for the District of Columbia in Liber 76 at folio 28, upon the following terms:

TERMS OF SALE: Said property is subject to a Deed of Trust securing an indebtedness of $5,250.00, and will be sold subject to said Deed of Trust indebtedness. All cash over and above said Deed of Trust. Interest and taxes to be paid or adjusted to date of sale. A deposit of $250.00 will be required at the time of sale. All conveyancing, recording, &c., at the cost of purchaser. Good title or no sale. Terms of sale to be complied with within thirty (30) days from day of sale, otherwise, deposit will be forfeited and property resold at risk and cost of defaulting purchaser after five (5) days' advertisement of such resale in some newspaper published in Washington, D. C.

WILLIAM P. BENSON,
Surviving Trustee.
925 Fifteenth street northwest.

P—se30-oc2,5,6,7,8,9,10,12,13

WEDNESDAY, OCT. 28—
THOS. J. OWEN & SON, Auctioneers, 1431 Eye Street Northwest.

Trustees' Sale of the Large 11-story, Centrally Located, Modern Office Building, Known as "The Woodward Building," Located at the Southeast Corner of Fifteenth and H Streets Northwest.

By virtue of a certain deed of trust, duly recorded in liber No. 6312 folio 183 et seq., of the land records of the District of Columbia, and at the request of the party secured thereby, the undersigned trustees will sell at public auction, in front of the premises, on WEDNESDAY, the TWENTY-EIGHTH DAY OF OCTOBER, A. D. 1931, AT THREE O'CLOCK P. M., the following described land and premises, situate in the District of Columbia, and designated as and being lot 21 in S. W. Woodward's combination of lots in square 222, as per plat recorded in liber 43, folio 18, of the records of the Office of the Surveyor of the District of Columbia. Also part of original lot 12 in said square 222, described as follows: Beginning for the same at the northeast corner of said lot, and running thence west on H street, 31 feet to the west line of the west wall of the house on the east part of said lot; thence south on said line of the said wall 131 feet 2 inches to an alley; thence east 31 feet to the southeast corner of said lot; thence north 131 feet 2 inches to the beginning. Also part of original lot 8 in square 222, described as follows: Beginning for the same on the south line of said lot twelve (12), distant 29 feet 4 inches from the southeast corner of said lot 12, and running thence southeasterly on an alley in said square, 17 feet; thence in a straight line north of east 24 feet 6⅛ inches to a point directly south of and distant 5.59 feet from the southeast corner of said lot 12; thence north 5.59 feet to the southeast corner of said lot 12; and thence west on the south line of said lot 12, 29 feet 4 inches to the place of beginning, now known as lot 22 in said square.

TERMS OF SALE: Said property will be sold subject to an overdue first trust, recorded in liber 6214 folio 257, securing the New York Life Insurance Company in the sum of $1,500,000 with interest at 5 per cent, secured on lot 21 square 222, as described above, and subject further to an overdue trust recorded in liber 6312 folio 179 securing the New York Life Insurance Company in the sum of $500,000 with interest at 5½ per cent, secured as the first trust on part of lot 3 and part of lot 12, square 222, as described above, and as a second trust on lot 21 square 222 as described above; also subject to overdue and accrued interest on both aforesaid deeds of trust and taxes to date of sale. Full particulars of said deeds of trust and the amount of unpaid and overdue interest and taxes will be stated at the time of sale.

The purchase price (over and above said trusts, and overdue and accrued interest and taxes to date of sale, as aforesaid) to be paid $50,000 as a deposit at the time of sale, and a further sum of $75,000 to be paid within thirty days from day of sale, and the remainder to be paid in equal amounts in one and two years with interest at 6 per cent per annum, payable semiannually, and to be secured by a purchase money deed of trust on said property. All adjustments to be made as of date of sale.

Terms to be complied with within thirty days, otherwise deposit forfeited and the property may be advertised and resold at the risk and cost of the defaulting purchaser after five days' advertisement of such resale in some newspaper published in Washington, D. C. Conveyancing, recording, &c., at purchaser's cost.

GEORGE N. EVERETT,
BRAINARD W. PARKER,
Trustees.

NOTE: The New York Life Insurance Company, owner and holder of the notes described in the deeds of trust above referred to recorded in liber 6214 folio 257 and liber 6312 folio 179, respectively, have agreed to extend for any purchaser said principal sums secured by said deeds of trust for a period of 5 years from September 1, 1931, with interest at 5 per cent., with semiannual curtails of 1¼ per cent., starting at the end of 18 months, upon payment of all overdue interest and taxes.

This renewal is also subject to usual appraisal and brokerage fees.

P-dsdsisoc28

Lost 1

ANALYZER for Weston radio set Monday evening on Columbia rd. nw. between 17th and 18th sts. Call Mr. Lewis. Natl. 3640.

BILLFOLD—Brown, containing $121; reward. William Day, jr., Col. 6674-W.

FRATERNITY PIN—Black enamel on yellow gold, set pearls; between 2806 Mozart pl. nw. and George Washington University. Finder please call Col. 7028-J.

KODAK—Vest pocket; tan leather case; Monday a. m., near Smithsonian Institute entrance. Reward if returned to Hotel Powhatan.

PIN—Beta Theta Pi Fraternity pin; nw. residential section, Sept. 27. Reward. Adams 5851.

POCKETBOOK—Black leather; vicinity 1511 Conn. ave.; containing keys, valuable papers, glasses and small amount of money. Reward. Phone Cleve. 8139-W.

WRIST WATCH—White gold, Gruen, in new Center Market, Saturday. Reward. 547 Randolph st. nw. Adams 9425.

Notices 3

TYPEWRITERS—ALL MAKES. Repaired—Cleaned—Rebuilt. THE TYPEWRITER SHOP—NAT. 6713. 709 Chandler Bldg.—1427 Eye N.W.

Personals 5

CASH for pawn tickets, diamonds, jewelry, antiques, silver, gold and watches. Livingston, 601 13th st. nw. NAtl. 5649.

WHEN DEATH STRIKES A FAMILY There is no need for them to feel that they must accept inferior funeral service due to inability to pay a high price. THE GREATER W. W. CHAMBERS offers a complete funeral, cars and all, for as little as $75; the world's finest waterproof, airtight, guaranteed steel burial vault may be had from Chambers for $85. In case of death, call the Greater W. W. Chambers Co., 14th st., corner Chapin st. nw.; Columbia 0432.

Clairvoyants 6

LICENSED BY DISTRICT OF COLUMBIA

MME. CATHERINE, 513 H st. ne. Card readings, 10-9. Formerly of 922 L st. nw.

MADAM SORA. 4413 Monroe st. nw. Read., $1. Cir. Wed., Sat., 8 p. m., 50c. Adams 0948-J.

MADAM ZOE Psychic and Card Readings. Apt. 71, 1332 Eye st. nw. Dist. 1519.

PROF. WRIGHT, MEDIUM. Seances every Sun., Wed. and Fri., 8 p. m. Readings. Special seance every Thursday, 2 p. m. Sat., with this ad, crystal and palm, $1. 450 N. J. ave. se. Linc. 4193.

MADAME ZARA 520 D ST. NE. Linc. 4341-J. Cards, palm, life read., $1. Hrs., 10 to 10.

MRS. RIZPAH ELDON 1336 Mass. ave. nw., southeast cor. 14th and Mass. ave. Advice about business, travel, changes, matrimony, love affairs, friends, enemies, and many important affairs in your life.

MADAM NAOMA GIFTED MEDIUM. Tells who and when you'll marry, makes up lovers' quarrels and family troubles, tells how to gain and hold a good position, overcome troubles, bad luck. Hours, 9 to 9. $2 readings, $1. 623 7th st. nw., bet. G & F.

MADAME LA BEY PALMIST MEDIUM. Just arrived, can help and advise you in business, love, health and family affairs. If in trouble in any affair, consult her at once and be convinced. Hours, 9-9. Corner 7th and M sts. nw., over Tabb's shoe store. Entrance, 703 M st. nw.

PROFESSOR AVON Royal Egyptian world's greatest palmist and medium. Absolutely has no equal. Tells you the object of your call without asking you a question. Gives advice on all affairs of life. Oriental Studio, 943 Pa. ave. nw. NEXT TO FRANKLIN NATIONAL BANK.

Washington's One and Only Martha Spencer MOST REMARKABLE READER OF HUMAN DESTINY OF THE PRESENT AGE. WITHOUT A QUESTION WILL TELL YOU THE OBJECT OF YOUR CALL, NAMES OF FRIENDS, RELATIVES AND ACTUAL FACTS CONCERNING YOUR LIFE AND CIRCUMSTANCES WHICH YOU KNOW TO BE ABSOLUTELY TRUE. PERFECT SATISFACTION OR NO FEE. 924 14th St. N.W.

29 YEARS CONTINUOUS LICENSE IN D. C. CARLETTA Astrological Psychologist NEVER MET YOU. TELLS YOUR NAME IMMEDIATELY, TELLS OBJECT OF CALL. Giving instant relief to those having trouble—domestic, law or business—All can find help by consulting this gifted Reader. 922 14th St. OVER CLAFLIN'S OPTICAL STORE CONSULTATION $1.00

FAMOUS SEER THE MAN WHO KNOWS Special Readings $1 This strange man sees the way and tells it all. Just what your life has been, just what it will be. Tells you when and whom you will marry; whether husband, wife, or sweetheart is true or false. Tells as to changes, travel, lost or absent friends, divorce, wills, deeds; whether it is best to buy or sell. He tells the good and the bad. A visit will convince you of his wonderful power. Something tells you this is the man. You feel the impulse to call. Do not delay. Copyright, Apr., 1931. TWO ENTRANCES: 608 12TH ST. NW. 1203 F ST. NW., 2d Floor. HOURS, 10 A. M. TO 7 P. M. SUNDAYS, 10 A. M. TO 3 P. M.

Spiritualists 7

J. K. SIMMONS, SPIRITUAL MEDIUM. Readings by appt.; seances Thur. 8 p. m. 1341 Newton st. nw. Col. 4342.

"FREDERICK," medium; seance, Wed., Fri., 8 p. m. Readings, $1. 5:30 to 9 p. m. 1758 Pa. ave. nw., 3d fl. Dist. 1700.

DR. JANE COATES READINGS BY APPOINTMENT. 1473 MERIDIAN PL. NW. Col. 6227.

MARGARET MANDIS, 2821 14th st. nw. Adams 3299. Meetings Fridays, 8 p. m. Readings daily.

MESSAGE CIRCLE TONIGHT. DR. JANE B. COATES. 1473 MERIDIAN PL. NW. Col. 6227. Readings by appointment.

Help Wanted—Female 37

ANY INTELLIGENT person may earn money corresponding for newspapers; all or spare time; experience unnecessary; no canvassing; send for particulars. Heacock, 206 Dun Bldg., Buffalo, N. Y.

NEAT girl to cook and assist with housework; no washing; references required. 3625 Lowell st. nw., corner of Wisconsin.

STENOGRAPHERS, typists, bookkeepers, clerks, P. B. X. operators, &c., needed daily. Boyd's, 1333 F st. nw. (Opp Fox.)

WINTER IN SOUTH—Corporation doing Nation-wide business has desirable opening for lady of good appearance to qualify for position of responsibility; common school education sufficient if applicant is ambitious, energetic and capable of handling people; will be thoroughly trained in business. Box 48, Washington Post.

LADIES (5) PART OR FULL TIME. Real Silk Hosiery Mills require five ladies to call on customers with fall Christmas line. Position permanent. Apply at once. Room 610, 1319 F st. nw.

DON'T PASS THIS. Earn $50-$75 weekly with America's finest line of Christmas cards. Weekly pay. Monthly bonus checks. Sample outfit free. John A. Hertel Co., 305 W. Adams st., Dept. DD-685, Chicago.

EXPERIENCED saleswomen for coats, dresses, millinery, with local references. Apply Sears, Roebuck & Co., 911 Bladensburg rd. ne.

Help Wanted—Male 38

ANY INTELLIGENT person may earn money corresponding for newspapers; all or spare time; experience unnecessary; no canvassing; send for particulars. Heacock, 206 Dun Bldg., Buffalo, N. Y.

ATTRACTIVE proposition for 2 men, between ages of 25 and 50 years, with knowledge of typing. Apply Room 326, Bond Bldg.

BAKER—Experienced on bread, rolls and buns; must invest small amount to insure interest in the business. Phone Georgia 5083.

BARBER—Wanted; steady; $20 guarantee. Apply 1343 H st. ne.

BRICKLAYERS—Nonunion; wanted. Apply 2941 Northampton st. nw., 7 a. m. Wednesday.

COUNTERMEN—White; waiters, young, experienced, white. Employment Service, 1406 G st. nw.

FOUR MEN wanted at once to sell necessities direct; good income with bonus to producers. 1317 F st. nw. Rm. 411. 4 to 6.

LARGE New York manufacturer wants several well-dressed, intelligent men for this district; $65 weekly; advancement to those who qualify. Mr. Rogers, Ambassador Hotel. 10 a. m. to 4 p. m.

MEN—Three, over 40 years, neat, energetic, for food-product route; good earnings; fine chance for advancement. Apply J. R. Watkins Co., 5553 Illinois ave. nw., corner Georgia ave.

Duluth, Minn., is listed as the home port of 341 vessels plying the Great Lakes.

Help Wanted—Male 38

ORIGINAL Vino Sano Grape Brick salesmen, agents; product sells itself. Apply Room 286, Colonial Hotel.

PLUMBING SALESMAN—High-class man capable of taking off quantities and giving estimates; good salary. Boyd's, 1333 F st.

PROOFREADER—Nonunion; thoroughly experienced in commercial printing. Permanent position. State salary expected and reference. Box 73, Washington Post.

REAL chance for salesmen who will make calls; can do a lot of business with the Christmas trade selling high-class product much in demand; we will show you how it is done; a real chance for industrious men. See sales manager, R. 211, Transportation Bldg., 10-12 a. m.

SALESMEN—Do you want steady work—good pay? Apply Room 611, 1319 F st. nw.

OUT OF WORK? NEED MONEY? Let's talk it over. $20 per week and bonus weekly. Position permanent for willing workers. No others need apply. Room 611, 1319 F nw.

MEN (SIX). Real Silk Hosiery Mills has new plan. Can now place you without investment—calling on customers. Start you while learning about $30 per week. Samples free. Room 610, 1319 F st. nw.

WANTED—Several good men; to represent NASH—THE NATION'S TAILOR—in Washington and vicinity; to sell nationally advertised made-to-measure clothing; it will pay you to investigate our new product and plan; excellent opportunity for good earnings and promotion. Write or call. NASH—THE NATION'S TAILOR. 509 11th st. nw.

SIX HEATING and plumbing estimators. Owing to the tremendous increase in our business, splendid opportunities are open to men who qualify. Apply Mr. Winchester, Sears, Roebuck & Co., 911 Bladensburg rd. ne.

SALESMEN Who are looking forward to making money by being truthful and able to look every man square in the face while telling our story

Men who have cars will find this work to their liking, and will make more money with the same amount of application than anything I know of in the city.

STEADY WORK—BIG RETURNS—OUT OF INCOME PAYMENTS—POSITIVE NECESSITY—NO WAITING FOR MONEY — LEADS FURNISHED IN SOME INSTANCES—FULL COOPERATION.

These things are vitally interesting and helpful to both salesman and buyer.

Come in at 10:30 and get started on a money maker for you. 921 Tower Building, 14th and K Sts.

Situations Wanted—Female 41

COOK (colored), general houseworker; neat, reliable; good waitress; full, part time or mother's helper; refs. North 9842.

GIRL wishes position as nurse-maid or light housework; stay nights. Phone West 2541.

REFINED elderly woman, care for invalid, take charge of small motherless home; references; small salary. Box 71, Washington Post.

WANTED—By 2 experienced women, one first-class cook; other laundress; washing to take home. Col. 5615-J.

WORK as day cleaner by colored woman. 764 Morton st. nw. Adams 0401.

PERSONS advertising for "Situations Wanted" are warned to exercise careful investigation of persons offering positions where cash deposits are required to secure employment

Situations Wanted—Male 42

AUDITOR, bookkeeper, credits; Washingtonian; part or full time; a competent man at minimum cost. Box 74, Washington Post.

MAN wants job as houseman, porter, kitchen man or buss boy. Call Met. 9336.

PATENT ATTORNEY, having both engineering and law education and experienced desires permanent association with nonadvertising Washington patent law firm. Box 46, Washington Post.

Business Opportunities 44

A FIRST-CLASS tailor shop; cleaning and pressing; valet service; doing good business; owner forced to leave city. Call North 9854 for appointment. Open all day Sunday.

ANY ONE able to start saving with $20 or more and $10 or more a month can secure excellent shares in an industrial bank. There is no depression in our business. Full particulars upon request. Box 52, Washington Post.

BARBER and beauty shop for sale; good location. 1007 Seminary rd., Silver Spring, Md. Shep. 2019.

DISTRIBUTOR—Wanted for District of Columbia; with about $250 for merchandise; to market patented Ad-O-Graph Electric Sign; novel strong appeal; readily sold to all merchants; this is a money-making opportunity; curiosity seekers do not write. A. Mecky Co., 1705 W. Allegheny ave., Phila., Pa.

UNUSUAL BUSINESS OPPORTUNITY Manufacturer requires capable party to operate and service one or more of their automatic advertising units in city above 25,000. Can be handled with other business. We offer protective territory. Permanent profit connection and large earnings in fast-growing substantial business. Small investment required. For details, phone Me. 9078 or write manufacturer, 1128 Woodward Building, Washington, D. C.

Automobile Loans 45A

CASH LOAN IMMEDIATELY 1929 to 1931 models; year to pay; lowest rates in city. See Mr. Barnes, 1729 14th nw.

Real Estate Loans 47

FIRST AND SECOND TRUST LOANS. C. F. WARING. 1416 F ST. NW. National 9172.

IS YOUR 1ST, 2D OR 3D TRUST DUE? Do You Need Money? MR. FRIEDMAN. 416 5th st. nw., Room 707, Natl. 4519.

Private Instruction 53

FRENCH Private Lessons. Reduced rates to groups. Certificated teacher. 1450 Girard nw.; Col. 8194-J.

Dogs, Cats, Pets and Supplies 56

JUST RECEIVED—Wire-hair Fox Terriers, Chows, Irish Terriers, Bostons; all pedigreed. Esquimo Spitz, Collies, Persian Kittens. Tropical and Gold Fishes, Aquariums, Singing Canaries, Mexican Double Yellow Head Parrots, Alligators, Turtles. SCHMID'S EMPORIUM OF PETS, 712 12th St. NW.

Articles For Sale 60

BUFFET, china closet, round table, quartered oak; $35 for all, or sell separately. 3928 14th st. or Col. 9163.

LIBRARY or den set, consisting of 2 bookcases (4 shelves each), 2 magazine cabinets, 1 end table, wicker furniture, consisting of rocker, round table; chairs covered with red velour cushions and finished in black; 1 floor lamp; entire assortment to be sold at a sacrifice. Apply 504-B, THE WESTCHESTER, 40th st. and Cathedral ave.

Business Equipment 63

TYPEWRITERS—Current models in standard and portable machines for rent; bargains in reconditioned typewriters. L. C. Smith & Corona, Inc., 1016 15th st. nw. National 0411.

Household Goods 69

PRIVATE SALE, 1720 16th st. nw., beginning 10 a. m., household furnishings, many antiques; rugs, draperies, &c.

SEWING MACHINES—Bargains in reconditioned machines; fall clearance prices, $5.95, $8.95, $10.95, $14.50 and $20.50. White Sewing Machine Co., 800 H st. nw.

Coal and Wood 77

FIREPLACE WOOD, FIRST-CLASS, SPLIT, SEASONED OAK; 16" or 24" LENGTHS, $10 A LOAD DELIVERED. L. CROWN, GAITHERSBURG, MD., OR PHONE NATIONAL 4769.

Wanted—To Buy 79

BOOKS bought; highest prices; all kinds; any quantity. Phone Met. 5415. Pearlman's Big Book Shop, 933 G st. nw.

FURNITURE—If you want full value for your furniture, send to D. Notes; 25 years of fair dealing. Phone Dist. 8112.

GOLD, SILVER, WATCHES, DIAMONDS, and old jewelry needed for our mfg. dept. SELINGER'S Full Cash Value Paid. 818 F STREET.

Rooms—Furnished 85

ARIZONA HOTEL—310 C st. nw., block off Pa. ave.; neatly furnished rooms; lobby; 3 baths on each floor; shower bath; continuous hot water; $4 week up; transients, 75c to $1.

A ST. NE., 212—2 front rooms, kitchen next bath; furnished for light housekeeping. Lincoln 3837-J.

ATTRACTIVE front room for 1 or 2 gentlemen; convenient Bureau Standards and American University; all modern. 5013 42d st. nw. Clev. 0934-J.

ATTRACTIVE front room; next bath; quiet private home; vicinity 16th and Kennedy nw.; garage optional. Ge. 2611.

Rooms—Furnished 85

AVAILABLE near Wardman Park and Shoreham Hotels unusual guest room, with private bath; in well-appointed home; atmosphere will appeal to man of culture. 2940 28th st. nw.; Adams 7374-J.

BEAUTIFUL room, next to bath, porch; unlimited telephone; students or train nurse. Dist. 7831 or Col. 8707.

BEAUTIFUL private residence, 16th st. nw.; 1 room and bath; gentlemen; references. Columbia 9085.

BELMONT RD., 1808—Choice large front room; also single room; adjoining bath; private residence; near 18th st. and Col. rd.

CENTRAL—Delightful, sunny fr. rm. (4 windows), for 1 or 2 quiet adults; very warm; contin. hot water; next bath; different. References exchanged. 1633 Q.

CENTRAL—Front living room (piano, fireplace), kitchen (laundry tubs); front spacious room (fireplace), artistic lighting, unusual closets; also living room (fireplace), bedrm. (7 windows); abundant heat, very clean, continuous hot water; janitor; references exchanged. 1626 17th.

COLUMBIA RD., 1745—Front room with alcove, in apt.; twin beds; also suite with kitchen. Col. 4675.

COLORED—512 25th pl. ne. (Kingman Park). Front and back room, $16 and $18; for couple; meals if desired. Atlantic 5296.

CONN. AVE. NW., 1638—Large front room, telephone and private bath; $45 monthly.

DOWNTOWN—Unusually pleasant, homelike 1 and 2-rm. apts.; very clean, quiet, comfortable; continuous hot water, abundant heat; janitor. Also cosy room for lady. References. 1717 De Sales.

DUPONT CIRCLE (1320 19th)—Comfortable rooms; gentlemen; near bath; plenty hot water; walking distance; phone; reas.

EAST CAPITOL ST., 204—(Capitol Hill) Lovely double room, southern exposure; twin beds; next bath; private home.

FACING 16TH ST.—1622 Lamont st. nw. Attractive, large, front, 2d floor; 3 windows; also other rooms; convenient. Adams 2218.

GIRARD ST. NW., 1355—Front room; 4 windows; southern exposure; 2 closets; $3.50 week each; every convenience.

HOME APT., 43, 7th and K sts. nw.—Lovely front room; southern exposure; elevator service. Phone Metro. 4424.

IRVING ST. NW., 1642—Newly decorated single or double rooms; southern exposure; running water; reasonable. Adams 8113.

ISHERWOOD ST. NE., 1537—Block north of D. Large corner room; next bath; 2 large windows; for 1 or 2; meals optional. Atlantic 1184.

KILBOURNE NW., 1708—Bet. Kenyon and Lamont; large, southern exposure; newly decorated; contin. hot water. Ad. 4714.

LAMONT ST. NW., 1507—Attractively furnished light room and porch, near bath; second floor; quiet, refined home; moderate price.

LONGFELLOW ST. NW., 416—New house; large front room; all conveniences.

M ST. NW., 1329 — Corner, overlooking Thomas Circle; convenient location; large second-floor room, $15 monthly.

MASS. AVE. NW., 1412—APT. 50, NICELY FURNISHED ROOM; KITCHENETTE AND BEDROOM.

N ST. NW., 1428—Two beautiful, large front rooms, next bath, in French family.

NEAR Dupont Circle—Outside housekeeping room; walking distance; $20 month. Phone Potomac 5132.

NEAL ST. NE., 1145—Newly furnished room, 2d floor; next to bath; free phone; $5 week. Atlantic 5244.

NEW HAMPSHIRE AVE. NW., 1824—Nicely furnished room, free phone, home privileges, low rates. Dec. 5314.

NICE ROOMS, opposite park; continuous hot water; adjoining baths; gentlemen only; owner's home. 411 4th st. nw.

ONTARIO PL. NW., 1818 — Large front room, private bath; facing Rock Creek Park; 3 windows; phone in room; garage space; gentleman.

PARK ROAD NW., 1842—2 furnished rooms with private bath for light housekeeping; gas, electricity included.

PARK RD. NW., 1365—Large double rooms, newly decorated and furnished; near 14th st. cars. Col. 0257.

R. I. AVE. NW., 1509—Large front room, southern exposure; newly decorated; plenty hot water; phone; for 1 or couple.

SHERMAN, 1101 15th nw., Apt. 701—Attractively furnished front room, next to bath; unlimited phone. Pot. 4493.

T ST. NW., 3823—One single room, one double room, with twin beds, on one floor, with private bath; ideal for students. Potomac 6016.

THE ROCKINGHAM—1317 Rhode Island ave. nw., Apt. 403. Nicely furnished, light, airy bedroom; next bath.

THE SAVOY—2804 14TH ST. NW., APT. 44. DESIRABLE SINGLE ROOM, $5 WEEK.

VARNUM ST. NW., 1516—Large 2d-floor front room, near bath; gentleman; reasonable. Adams 2086.

225 E ST. SE.—Two front rooms, furnished; gas and electricity; $30.

8TH ST. SE., 16—Lovely front room; 4 windows; $20; also room with porch, $15; next to bath. Atl. 0054, after 4:30.

941 M ST. NW.—3 large front rooms; parlor floor; complete for housekeeping; hot water; yard; $42.50 month.

11TH ST. NW., 1014—Well furnished; 2d-floor front; twin or double beds; walking distance; quiet, clean.

1117 EYE NW.—Hall room; also front room, overlooking park; twin beds; close to bath; reasonable; convenient.

1225 13TH ST. NW.—Large, attractive front rooms in quiet home; beautifully furnished; permanent or transient; reasonable.

14TH ST. NW., 2619 (bet. Euclid and Fairmont)—Nicely furnished room next to bath; $18 monthly (or weekly); private family.

15TH ST. NW., 1404—Large front rooms, first floor, twin beds, with board, $35 month each; three in room, $33 month each.

15TH ST. NW., 1316—Neatly furnished second-floor room, adjoining bath; convenient to departments.

15TH ST. NW., 1228—Near Thomas Circle. Attractive double and single room; for ladies and gentlemen. North 3849-J.

16TH ST. NW., near Kennedy—Attractive, large front room; private bath, shower; garage; every convenience. Metro. 0197.

16TH BUS; 14TH CAR—Cozy housekeeping room; unlimited heat and hot water; refined lady; $4.50 week. North 2761.

16TH ST. NW., 1846—Room; single or twin beds; adjoining bath; continuous hot water; also small room.

16TH ST. NW., 3321—Two luxuriously furnished rooms very reasonable. Adams 4948.

18TH ST. SE., 413—Two rooms; glassed-in porch; light housekeeping; no children. Atl. 3430-J.

18TH ST. NW., 1328—One large room, twin beds; convenient and excellent location; girls.

26TH ST. NE., 3727—Private home; front room; next to bath; continuous hot water; near bus line; $15 month.

5115 CONN. AVE. Telephone Emerson 8692.

PLEASANT ROOM 1865 California st. nw. Large front room, southern exposure; clean, quiet, 2d floor; near Ambassador Theater. Pot. 2453.

MERRILL MANSIONS —1361 Fairmont st. nw.; top of hill; 14th st. car; 1 or 2 room suites with or without bath; furnished complete; linen and maid service optional; day, week, month; $7, $10, $12, $15 week.

PLEASANT ROOMS. 1318 BELMONT ST. NW. Clean, quiet, homelike; convenient to Central High School and 2 car lines; all modern improvements.

CHEVY CHASE. Beautifully furnished room with or without private bath; private home. Clev. 6370.

Furnished or Unfurnished 87

NEW HAMPSHIRE AVE. NW., 1822. CHEERFUL ROOMS; GOOD LOCATION. RATES, $14 MONTHLY UP.

Room and Board 88

BANCROFT PL. NW., 2108—Newly furnished and renovated home; refined people; good residential district; good southern cooking. Pot. 4872.

COLUMBIA ROAD, 1754—Newly decorated, 2 very attractive front rooms; continuous hot water; excellent table; reasonable; owner's home.

CONN. AVE., 1834—Single, double room; one with private bath; plenty parking space; excellent home-cooked food; reasonable.

DUPONT CIRCLE—1334 19th nw. Attractively furnished room, with private bath; delicious breakfast, evening dinners; weekly or monthly rates.

EXCELLENT location, 1337 Girard st. nw.; outside room; for 1 or 2; next bath; good home cooking; reas. Col. 5268.

GEORGETOWN — Furnished rooms and board; reasonable. Call Decatur 1966. Students preferred.

N ST. NW., 3317—Nicely furnished rooms, with board; fresh vegetables every day; also light housekeeping rooms.

THE MANCHESTER—1426 M st. Attractive rooms; private bath; phone; maid service; with or without meals; reasonable.

1116 9TH NW.—Clean, comfortable rooms; 3 square meals daily; $8 to $10 weekly.

2001 O ST. NW.—2 rooms, 1 connecting bath, well heated; excellent board.

SCOTT INN. 1333 K st. nw. In heart of downtown business; lovely rooms; refined surroundings; home-cooked meals; reasonable.

THE EVANGELINE 1330 L ST. NW. Residence for young women; reasonable rates; excellent service. Nat'l 7870.

Post Directory of the Capital's most desirable Apartments

Auto Dealers' Select List

This select list of resale automobiles presents the best value for the money in your favorite make of car, vouched for by the dealers represented.

Watch these values and save time in your search for the right car at the right price.

BEST BUYS

BUICK 1928 Coupe; like new, smart in appearance; beautiful Duco finish in emerald green; new tires all around and a smooth, economical motor $495
EMERSON & ORME,
17th and M Sts. NW.

CADILLAC 1931-V12 five passenger sedan. Here is a car owned by one of the officers of this firm, has been driven only 3,600 miles and its condition is unmistakably perfect; finish in a special dark blue with ivory trim; has trunk rack with trunk, six wire wheels and carries a new car guarantee. A car your next door neighbor will think is new.
KEMPTON-CADILLAC CORP.,
Open Evenings.
1138 Conn. Ave. Dec. 3430.

CHEVROLET 1929 coupe with rumble seat, steel trunk, disc wheels, good tires. Body finish and upholstery like new. A fast, smooth running, neat little outfit $365
EMERSON & ORME
17th and M Sts. N.W.

CHRYSLER 1931 coupe with rumble seat; a de luxe 8-cylinder car dignified in sweeping, graceful lines with white sidewall tires; beautiful body in two-tone tan, roomy interior and rear deck; new in appearance and performance $1,150
H. B. LEARY, JR., & BROS.,
1321-23 14th St. NW. North 6826.

CHRYSLER 1930 "77" de luxe sedan with 6 wire wheels, fender mounts, practically new tires; fully equipped with tire mirrors, trunk rack, saddle lights, &c.; lustrous jet body with luxurious interior; rubber mountings under motor and body with rubber-set shackles for added comfort; a fastidious buyer will appreciate this fine car at $1,050
H. B. LEARY, JR., & BROS.,
1321-23 14th St. NW. North 6826.

DODGE 1930, six-cylinder Coupe, with rumble seat. An excellent little car, with handsome blue body, roomy interior and a snappy, powerful motor. First-class throughout $595
EMERSON & ORME,
17th and M Sts. NW.

DODGE 1932 5-passenger, 8-cylinder sedan with selective free wheeling; brand new, never used; your opportunity at a big discount for motordom's very latest, with modernistic appointments, silent transmission and every comfort for perfect motoring; delivery price close to $1,300; our price with new-car guarantee $1,025
H. B. LEARY, JR., & BROS.,
1321-23 14th St. NW. North 6826.

ESSEX 1929 "Second Series" Coach, beautiful dark blue with contrasting light blue trim, new rubber, like new throughout; a good clean car $325
VARSAR MOTOR CO.,
10th and H st. ne. Atl. 3300
Open Evenings.

FORD 1931 Sport Coupe. De luxe equipment, driven only 1,100 miles. Here is a handsome car and we guarantee it same as a new one. A real buy at our low price for quick sale.
CALLAN MOTORS, INC.,
Franklin Sales and Service.
1529 M St. NW. North 2604.

FORD 1931 sport roadster, rumble seat, breakdown windshield, side wings, five steel-spoke wheels, fender mount, &c.; practically new in every respect and completely equipped with trunk rack, extra road mirror, practically new tires; don't miss this one $445
H. B. LEARY, JR., & BROS.,
1321-23 14th St. NW. North 6826.

FRANKLIN Model 135 De Luxe Sedan. This is one of our most desirable used cars and a car the most discriminating buyer will appreciate. Has a 90-day new car guarantee and is low priced. Terms and trade $1,165
CALLAN MOTORS, INC.,
Franklin Sales and Service.
1529 M St. NW. North 2604.

LA SALLE 1929 Coupe. Finish in a beautiful maroon, fender wells, rumble seat, trunk rack; has been exceedingly well cared for by its last owner and an inexpensive car to operate.
KEMPTON-CADILLAC CORP.,
Open Evenings.
1138 Conn. Ave. Dec. 3430.

STUDEBAKER Sedans. Coupes. Roadsters, etc. Thoroughly conditioned and sold with new-car guarantee by the Washington Studebaker Distributors.
LEO D. BUTLER, INC.,
2155 Champlain St.

Automobiles for Sale 92C

BUICKS—Exceptional values in fine resale cars; large selection in body styles. Emerson & Orme, 17th and M sts. nw.

BUICK 1931 67 Sedan demonstrator; new car guarantee; low mileage and price is greatly reduced. Terms and trade. Stanley H. Horney, Inc., 1015-1111 14th st. nw. National 5800.

FORD—Business coupe. Perfect mechanical condition guaranteed; cost, $450; sacrifice for $200 cash. Call Mr. Hudgins, Dec. 5672.

FORDS AND OTHER MAKES—Low prices; easy terms; see us for your next used car. Parkway Motor Co., 3040 M st. nw.; West 0161.

PACKARD—The safest used car market in the world offers renewed Packards 60-day new car warranty. Other makes available. Low prices, fair terms. "Ask the Man Who Owns One." Kalorama road at Seventeenth. Adams 7437.

$375
Originally cost $1,145.
Your opportunity to secure a fine five-passenger, 8-cylinder sedan with practically new Goodyear tires. Smooth, economical motor and exceptionally fine mechanical condition. Terms and trade.
A "TREW VALUE."
TREW MOTOR CO.,
Dodge Distributors
1509-11 14th St. NW. De. 1910.

$375
Originally Cost $735.
See this very neat four-door sedan with excellent body finish and spotless velour upholstery. Practically new tires and a fine motor. Fully equipped. An exceptional buy, terms —trade.
A "TREW VALUE."
TREW MOTOR CO.,
Dodge Distributors
1509-11 14th St. NW. De. 1910.

$195
Originally Cost $1,955.
A powerful roadster with rumble seat, complete equipment, sturdy and dependable. Plenty of value on terms and trade.
A "TREW VALUE."
TREW MOTOR CO.,
Dodge Distributors
1509-11 14th St. NW. De. 1910.

$100 Allowance Sale
If your old car will run to our salesroom, we will make an allowance of $100 on any car $300 or more.
Don't take chances any longer with that old car, come in, select a safe good-as-new used car; big bargains.
Graham Motor Sales, Inc.
1526 14th St. N.W. Pot. 0772
Open Evenings

Automobiles for Sale 92C

PIERCE-ARROW 5-passenger sedan, late '29 model, driven 25,000 miles; in perfect condition; $1,200, cash or payments. Answer Dr. H. E. Bonney, 716 Medical Arts Bldg., Norfolk, Va.

REMOVAL SALE.
Big bargains; Fords and Chevrolets.
HILL & TIBBITTS,
301 14th St. NW.

$245
Originally Cost $1,336.
An attractive coupe with rumble seat, completely equipped with practically new tires, disc wheels and in excellent mechanical condition. Compare this value on terms and trade.
A "TREW VALUE."
TREW MOTOR CO.,
Dodge Distributors
1509-11 14th St. NW. De. 1910.

Wanted—Automotive 92L

WE buy any make car; highest prices paid. The Auto Mart, 1318 14th st. nw. North 8127. Open evenings and Sundays.

CASH FOR YOUR CAR
Without a doubt I pay highest price. If your car is not paid for, will pay your undue balance, give you the difference in cash. No delays. Drive to 1729 14th st. nw.
SEE MR. BARNES

Offices—Studios—For Rent 98

2 ROOMS—Woodward Bldg.; will sublet at a sacrifice. Call National 9365.

EDMONDS BUILDING
917 15th St. N.W.
Opposite McPherson Square
The Wall Street of Washington
Several desirable suites of two, four and six rooms. Square foot rentals from $1.25 to $1.75. Complete building service.
SHANNON & LUCHS
Managing Agents
1435 K St. Nat. 2345.

Homes for Rent—Furnished 99

NEW, nicely furnished 4 rooms; large yard; white tile bath; reasonable to desirable tenant. 1917 L st. ne.

WESLEY HEIGHTS—Beautifully furnished; 8 rooms, 2 baths; corner house; sunny, cheerful; lovely garden; every convenience, including 1-car garage; can be seen any time. Emerson 3294.

Homes—Rent—Unfurnished 100

CHEVY CHASE, D. C.—For rent, 4 bedrooms, 2 baths, detached brick, 2-car garage, $115; also 5 bedrooms, 2 baths, 2-car garage, $125; also 6 rooms, 1½ baths, garage, large lot, near new school, $100. Fulton R. Gordon, Peo. Ins. Bldg., Dist. 5231; evenings, Clev. 4733.

MODERN semidetached house; 5 rooms; very desirable; rent, $52.50 per month. Address Box 57, Washington Post.

Suburban—For Rent 102

MODERN furnished house, 4 rooms; 2 blocks from schools, stores, bus; $30 monthly. Drive to Cherrydale, Va., turn right on Military road to Vacation lane, first house on right. Ask for Mr. Green.

Wanted to Rent 106

FOR CLIENT—Large furnished or unfurnished, close-in residence. De Shazo & Dowling, 1130 14th st. nw. Nat. 5520. Open evenings.

Business, Investment Property 109

INVESTMENT.
Eighteen brick garages, situated in the rear of Conn. ave., between Porter and Ordway streets. A bargain at $8,500. Practically all rented.
JOHN F. DONOHOE & SONS
314 Penna. Ave. SE.
Realtor.

Homes for Sale 110

A FEW SPECIALS—Inspect. Saul's Addn., detached, 9 r. and b., or rent, $100 mo.; Petworth, 6 r. and b. brick, $6,950; Columbia Hgts., 6-9 rms., $7,350 upward; Takoma, Md., cor., 6-rm. bungalow, price $6,750; Seat Pleasant, 6-rm. bungalow, $4,950; Md. Park, 4 rms., price, $3,150; latter two for rent cheap; easy terms on any above. N. E. Ryon Co., 1216 N. Y. ave., 3418 14th.

QUINTANA PLACE
At 7th st. nw. (at Rittenhouse and 7th)—Modern, 18-ft. front homes; 27-ft. lot—Complete from paved street to Frigidaire Make this your bargain day.

OPPORTUNITY, LIKE TIME does not delay. Agent on premises day and evening.

NEAR WALTER REED
8 Rooms 2 Baths
Built-in Garage
$11,750
This is an all-brick home; semidetached, with center-hall plan; excellent condition throughout, and offered for quick sale at several thousand dollars below its original price, although never occupied.
Phone Lincoln 7063-W.

12 ROOM ROOMING HOUSE HARVARD ST.
Between 14th and 15th Sts.
Can be bought for about $3,000 under assessed valuation.
Lot 30x145
Large brick garage with rooms above.
Opportunity for Someone
W. C. & A. N. Miller
1119 17th St. Decatur 0610.

An Extraordinary Buy in Sauls Addition
$7,950
4-BEDROOM, SEMIDETACHED BRICK; all modern improvements; breakfast porch; oak floors; fireplace; on paved street; 1 block from 14th st. car line; in fine neighborhood. See it. A bargain.

New Detached Chevy Chase Brick Home
$10,950
A colonial; in very attractive section; 8 rooms and bath, with shower; all oak floors; up-to-minute kitchen; attic; BRICK GARAGE; LOT 50x100; close to stores, schools and transportation. A wonderful buy.

EVENING PHONE UNTIL 9 P. M.
BOSS & PHELPS
REALTORS.
1417 K ST. National 9300.

Homes for Sale 110

Detached 4-Bedroom Home
IN BROOKLAND
$7,250
A fine home in this delightful residential section, near transportation, schools and stores. On a fine lot 50x100 feet, assuring privacy and fine for children. There are three large rooms and a hall on the first floor and four ample-size bedrooms on the second. Additional enclosed sleeping porch, every modern improvement, screens, awnings and a garage. Here is more house for the money than you can usually find in this neighborhood, and we urge your early inspection.
SHANNON & LUCHS, INC.
1435 K St. NW. Nat. 2345.

MARINE BARRACKS NAVY YARD
CONVENIENT TO THIS MODERN TAPESTRY BRICK HOUSE
ANACOSTIA, D. C.
1901 14th St. S.E.
2 blocks east of Nichols Ave. 1 block north of Good Hope Road. Close to Anacostia Golf Course.
8 Rooms and Tile Bath.
Large Side Porch.
Beautiful Yard. Built-in Garage.
Corner 14th & T Sts. S.E.
W. C. & A. N. Miller
1119 17th St. Decatur 0610.

Lots for Sale 113

CHEVY CHASE BUILDING LOT
70-foot front; just a short distance off Conn. ave.; suitable for a home of the better type.
Nat. 5833.

Wanted—Real Estate 118

LIST your houses or business properties with us. We need a few more desirable listings. De Shazo & Dowling, 1130 14th st. nw. Nat. 5520. Open evenings.

Apartments—Furnished 93

COLUMBIA HEIGHTS—1439 Belmont St.—Cozy 2 rms., kit., bath; Frigidaire; porch, $52.50; also cheerful 1 or 2 bedrooms, kit., dinette; south front; 2d fl.; adults.

DOWNTOWN—Very desirable, beautifully furnished reasonable rent 2 rooms kitchen, bath; 3 exposures; immediate possession. 534 20th st.

IDEAL LOCATION, 1402 Mass. ave. nw.—Beautiful, 2 room kitchenette, bath, apt. and electricity included; $60.

K ST. NW., 1757—Attractive, one room, bath and porch; three exposures.

PARK RD. NW., 1445 (The Alton)—2 rms., kit., din., bath, unfr., $60; furn., $72.50; 3 rms., front, south., kit., bath, north., large reception hall, dressing room, sunny, $79.50; free refrigeration; 24-hr. elev., resdt. mgr.

WE PLACE YOU FREE.
Furn. and Unfurn. Apts. and Houses.
NATIONAL RENTAL SERVICE,
1427 I St. NW. DIST 6768

THE RAVENAL, 1610 16TH ST. NW.
THE TIFFANY, 1920 16TH ST. NW.
3435 BROWN ST. (AT OAK OFF 16TH), 1 to 3 rooms, kit., bath, solarium; $60 to $100; elec. refrigeration; resident manager; exclusive. Pot. 4242.

POTOMAC PARK APARTMENTS—21st and C sts. nw. Phone Natl. 9102. On the edge of beautiful Potomac Park, within easy walking distance of Lincoln Memorial, new Memorial Bridge, the White House and central Govt. departments; completely furnished housekeeping apts., including General Electric Refrigerators, electric fans, table silver and linen; also hotel rooms, with bath, by the day, week or month. Here is the place for comfort, convenience and economy. No dogs or cats or wild parties.

Apartments—Unfurnished 94

1311 11TH ST. NW.
Second floor, 3 rooms, kitchenette, bath; electricity furnished $32.50
GEORGE F. HANE.
1422 F St. NW. Nat. 3964.

BEACON APARTMENTS
1801 CALVERT ST. NW.
2 rooms, kitchen, bath; Frigidaire; reasonable. Apply Manager.

1858 COLUMBIA RD. NW.
8 rooms, kitchen, bath, lavatory (4 bedrooms), porch; free locker space. Electric refrigeration. Fireproof bldg. Convenient location. See Resident Mgr.

DESIRABLE downtown apartments, three and four rooms and bath. Low rent. Inquire Zager & Salus, 920 New York ave.

THE LELAND
2012 O St. N.W.
Apt. 22, 2 rooms and bath.
$32.50.

THE HOME
7th and Mass. Ave. N.W.
Apt. 51, 5 rooms and bath.
Frigidaire.
$65.00.

THE BRIARCLIFF
1862 Mintwood Pl. N.W.
Apt. 401, 5 rooms and bath.
Refrigeration on house meter.
$90.00.

1408 P ST. N.W.
Third floor. 3 rooms and bath.
$20.50.

AMERICAN SECURITY AND TRUST COMPANY
Real Estate Dept.
15th & Pa Ave. N.W. Nat'l 4815

THE FORELAND
Opposite U. S. Supreme Court, Second and A Sts. N.E.
Newly decorated apartments. Conveniently located building—near Government offices and transportation facilities.
1 ROOM, KITCHENETTE AND BATH
$45 and $47.50
Electric Refrigeration Rental Agents
Wm. H. Saunders Co., Inc.
1319 K St. NW. Dist. 1016.

Cheaper Than Paying Room Rent
The Conard
13th & Eye Sts. N. W.
Downtown Location
No Leases Required
Furnished and Unfurnished
1 Room, Rec. Hall, Kitchen and Bath ....$35 and $37.50
Attractive Furnished Apts. .....$45 and $47.50
2 rooms, Recep. Hall, Kitchen and bath $57.50
In the heart of the business and theatrical section, overlooking beautiful Franklin Park. No car or taxi fare to pay. Modern 11-story building, 24-hour elevator and switchboard service.
Resident Manager
National 9070

3010 WISCONSIN AVE.
Modern, new fireproof building overlooking National Cathedral. FRIGIDAIRE ON HOUSE CURRENT. Elevator.
2 large rooms, kitchen, bath, lge. closets, furnished dinette $60.00
3 large rooms (2 bed rooms), kitchen, bath, large closets, furnished dinette. $75.00
All apartments in excellent condition. Open and lighted evenings. Resident manager, Apt. 205.
J. C. WEEDON CO.
1727 K St. N.W. Met. 3011

900 19th ST. N.W.
Cor. 19th & Eye Sts.
Convenient Location
1 Room, Kit. and Bath
2 Rooms, Kit. and Bath
$50.00 to $68.00
Refrigeration Included
Switchboard—Elevators
Manager on Premises
SHANNON & LUCHS
1435 K St. NW. Nat'l 2345

The Woodworth
1206 16th St. N.W.
Apts. of 3 r. and b....$46.50 to $51.50

1820 Mass Ave. N. W.
Apts., 2 r., k. and b.....$80.00
Apt., 2 r., k., and b. (fur.).....100.00

1324 Monroe St. N. W.
Apt. 54, 4 r. and b.....$60.00
Apts. of 6 r. and b..... 75.00

1661 Park Road N. W.
Apt. 45, 3 r. and b.....$50.00

14 S St. N. E.
Apts. of 3 r. and b...$42.50 and $45.00

1001 Euclid St. N. W.
Apts. of 3 r. and b....$42.50 to $52.50
Apts. of 4 r. and b...$52.50 and $57.50

401-7 3rd St. N. W.
Apt. of 3 r. and b. $25.00

THE WASHINGTON LOAN & TRUST CO.
Real Estate Dept. Na. 3440.

DOWNTOWN APARTMENTS

"221 F St. N.W."
Convenient to Postoffice, Capitol, Senate and House Office Bldg. 1 room and bath, $27.50; 1 room, kitchen, bath, shower, $35; 2 rooms, kitchen, bath, shower, $52.50. Frigidaire on house current.

"616 12th St."
5 rooms and bath $50

"1204 G St."
6 rooms and bath $70

"816 K St. N.W."
Cor. 9th and New York Ave.
Convenient Downtown Location
Apts. Newly Renovated.
2 rooms, kitchen and bath.
$45 and $50.
See Resident Manager, Apt. 10.

"811 Maryland Ave. N.E."
1 room, kitchen and bath, $35.

H.G. Smithy Co.
1418 Eye St. Nat'l 5904.

THE EL-CASER
705 FOURTH ST. NW.
Under New Management.
1 and 2 room apts.; newly decorated. Rents Lowered.

H.G. Smithy Co.
Invites Your Inspection of These Superior Apartments
VERY MODERATE RENTALS
DESIRABLE LOCATIONS

"CATHEDRAL MANSIONS SOUTH"
2900 Conn. Ave.
Spacious apartments of 2 rooms and bath, with foyers and large closets. Price range, $55, $60. 4 rooms, kitchen and bath, $110. Electric Refrigeration.

"MARYLAND COURTS"
Maryland Ave. and 9th St. NE.
The finest apartments in the Northeast at reasonable rentals. Detached corner buildings with light, airy rooms, newly renovated inside and out. Delightfully located and convenient to Capitol. Units of 1 room and bath, bachelor apartments, $30.50. 1 room, kitchen and bath, $37.50 to $42. 2 rooms, kitchen and bath, $57.50 to $65. 3 rooms, kitchen and bath, $67.50 to $75. Frigidaire on house current. Resident Manager. Apartments furnished if desired.

"THE KNOWLTON"
2227 20th St.
In Kalorama Heights. Apartments of 3 rooms, kitchen, sun porch and bath, $80 and $92.50. 24-hour elevator and switchboard service. General Electric refrigerators. See Resident Manager.

"THE FARADAY"
1460 Irving St. NW.
Bachelor Apartments.
1 room and bath, $40.00; equipped with Murphy Beds and Frigidaire on house current.

"THE MISSISSIPPI"
1436 W St. NW.
Exceptionally large rooms, outside, newly renovated. Conveniently located building. Reasonable rentals. 4 and 5 rooms and bath, $45 and $55.

"1471 IRVING ST. N.W."
3 rooms, kitchen and bath, $52. Electrical Refrigeration.

"3509 9TH ST."
1 room, kitchen and bath, electrical refrigeration. Murphy bed, $37.50.

"3320 8TH STREET N.W."
1 room, kitchen and bath, $42.50. 2 rooms, kitchen and bath, $56.50. Electrical Refrigeration on house current.

"3126 16TH ST."
2 rooms, kitchen and bath. Frigidaire on house current. $50.50.

"4602 14TH ST."
6 rooms, bath and porch, $60.00.

"THE WIMBLEDON"
21 6th St. NE.
(½ Square from East Capitol St.)
3 rooms and bath, $52.50, $57.50. General Electric Refrigeration. Furnished, $67.50. Resident Manager.

"THE MONTEREY"
Cor. Conn. Ave. and Porter St.
Attractive apartments, exclusive neighborhood, corner building, elevator. Frigidaire on house current. 3 rooms, kitchen and bath, large foyer, porch, $72.50. See Resident Manager.

"THE LINDBERGH"
200 Massachusetts Avenue.
Convenient Location.
2 rooms, kitchenettes, dinettes and baths, showers. Frigidaire on house current. Resident manager, 24-hour elevator and switchboard service.

"1420 CHAPIN ST. N.W."
2 rooms, kitchen and bath. Electrical Refrigeration. Resident Manager.

"3616 CONN. AVE."
2 rooms, kitchen, dinette and bath, $57.50. Frigidaire on house current.

"1321 FAIRMONT ST. N.W."
1 room, kitchen, bath, dining alcove, dinette set. Electric Refrigeration. $41.50 and $42.50. Resident Manager.

"1480 GIRARD ST. N.W."
One-half square from beautiful Meridian Park. Corner building, 5 rooms and bath, $68. Electrical Refrigeration.

"THE COPLEY"
1461 Girard St. NW.
Within one square of beautiful Meridian Park, theaters, stores, car lines, &c. Five rooms and bath (2 open fireplaces), porch; $75. Frigidaire on house current. Garage if desired.

"1468 HARVARD ST. N.W."
Apt. 31, 4 rooms and bath; open fireplace; front apartment. Frigidaire on house current. $63.00.

"PELHAM COURTS"
2115 P St. NW.
One square from Dupont Circle; convenient to downtown. 3 rooms, kitchen and bath, with balcony. Frigidaire on house current. Furnished or unfurnished.

H.G. Smithy Co.
1418 Eye St. Nat's 5904

APARTMENTS
Reasonably Priced—Well Located
EXCELLENT CONDITION

1809 Belmont Rd.
2 rooms, kitchen and bath, $45 to $55.
Electric Refrigeration.

1418 W St. N.W.
4 rooms, kitchen and bath, $40 to $50.

758 6th St. S.E.
2 rooms, kitchen and bath, $35.

2920 Ontario Rd.
3 rooms, kitchen and bath, $67.50.
Electric Refrigeration.
Resident Manager on Premises

National Mortgage & Investment Corp'n.
1004 Vermont Ave. National 5833

4007 CONN. AVE.
New Building
One of Washington's newer and finer buildings. Exceptionally well located at the northeast corner of Conn. Ave. and Tilden St.; beautifully landscaped grounds; elevator and switchboard service; built-in Frigidaires and kitchen cabinets. Built-in tubs and showers.
Spacious apartments of 1, 2, 3 and 4 rooms and bath, with foyers and large closets. Most apartments also have solariums. Price range, $52.50 to $99.50.
Apply
Resident Manager

We Are Now Offering a Few Special Bargains in Unfurnished Apartments.

2131 O Street N.W.
Near Dupont Circle
Electrolux Refrigeration
1 Room, Kitchen and Bath
$37.50
Three rooms, kitchen and bath,
$52.50

Royal Arms
3121 16th N. W.
One room, Murphy bed, kitchen, dinette, bath and shower,
$42.50
One room, large dressing room, kitchen, dinette, bath, large porch, Murphy bed,
$50.00
Two rooms, kitchen, dinette, bath, large porch,
$60.00

Resident Manager
ROBERT LEE O'BRIEN
RENTAL AGENTS
1710 Eye St. N.W. MEt. 5385

EXCEPTIONALLY FINE APARTMENTS
at Moderate Rentals
The Argonne
Sixteenth and Columbia Road N.W.
1 Room, Kitchen and Bath.
2 Rooms, Kitchen and Bath.
3 Rooms, Kitchen and Bath.
4 Rooms, Kitchen and Bath.
5 Rooms, Kitchen and Bath.
All apartments have reception halls; some have balcony overlooking the garden. Electrical refrigeration.
Resident Manager

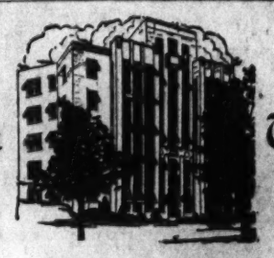

Park Tower
2440 16th St.
An Address of Distinction
Besides the beauty and convenience of its location—directly opposite Meridian Hill Park and still accessible to the shops and theatres—Park Tower offers every modern improvement, a garage in the building and a thoroughly trained staff to serve the tenants—plus the added attraction of reasonable rentals.
1 room and bath to 6 rooms, 2 baths and porch. $45 to $200.
Manager on Premises
SHANNON & LUCHS
1435 K St. N.W. Nat'l 2345

EMBASSY TOWERS
1620 Fuller St. N.W.
An address of distinction. Splendid NEW building, electric refrigeration, manager. Units from 1 room, kitchen, dressing room, bath. Murphy bed to 2 rooms, solarium, kitchen, dining alcove, foyer, and bath. See now.

THE BRADFORD
1800 K St. N.W.
Imposing, centrally located apartments. Large, airy rooms, good service. Electric refrigeration. 24-hour elevator and switchboard service; house manager. Unfurnished—1 room and bath, $35, to 2 rooms, kitchen, bath, at $72.50. Furnished—1 room, kitchen, bath at $62.50 to 2 rooms, kitchen, bath at $87.50.

1830 R ST. N.W.
One block east of Conn. Ave.—2 rooms, kitchen, bath, $65.50 to $75. G. E. Refrigeration, elevator, manager. Largest rooms in town.

1314 14th ST. N.W.
Downtown and convenient section—3 rooms, kitchen and bath, furnished for $58.50; unfurnished for $37.50. Manager.

3435 R ST. N.W.
Near Western High—Well ventilated units, 2 rooms, kitchen, bath, $52. Frigidaire. TWO exposures. Manager.

MAMMOTH OAK GARDENS
1809-11 21st St. N.W.
In an uncongested section of delightful old Georgetown. Detached buildings, beautiful lawn, electrical refrigeration, manager. 1 room, kitchen and bath; Murphy bed, $43. 2 rooms, kitchen, tiled bath, $58.50. Double exposures.

1719 38th ST. N.W.
Near Western High—Newly decorated. 2 rooms, kitchen and bath, $50. Manager and electric refrigeration.

1133 14th ST. N.W.
Near Thomas Circle and walking distance downtown. 2 rooms, kitchen, bath, $40.

2112 PENNA. AVE. N.W.
2 rooms, kitchen, bath.....$35.00

1817 ADAMS MILL RD.
At 18th and Columbia Rd.—5 rooms and bath, $50 only.

NEW HAVEN
336 Mass. Ave. N.E.
Modern fireproof building, fronting two streets. Units of 1 room and bath at $30 to 2 large rooms, tiled bath and kitchen for $62.

813 MD. AVE. N.E.
Quiet residential section. 3 rooms, kitchen, bath, $47.50.

THE EVARTS
1206 Evarts St. N.E.
Conservative apartments at conservative rentals. One vacancy of 2 rooms, kitchen, bath, $47. Frigidaire. Manager.

BROOKLAND COURTS
1210-18 Perry St. N.E.
Quiet and delightful section. Detached twin buildings with Frigidaire, manager, incinerators, &c. 4 large rooms, kitchen, bath, $60 to $65.50.

BOSS & PHELPS
1417 K ST. N.W. NA. 9300

THE VELDA.
1216 10th St. N.W.
Walking distance of downtown. 1 room, kitchen and bath, dining alcove, dressing closet...$41.50
Free Frigidaire.

THE HARFORD.
Half Square to Central High School.
1815 Clifton St. NW.
Apt. 33, 3 rms., kitchen and bath, pantry $63.00
Large, airy rooms. Frigidaire free.

1730 CONN AVE. NW.
4th Floor Studio Apt.
2 rms., kitch and bath
Rent reduced.
Frigidaire.

THE RANDOLPH.
14th and Randolph Sts. NW.
2 rooms, kitchen, bath and dining alcove.....$55.00
Frigidaire.

2133 P ST. NW.
3 rooms, kit. and bath.....$42.50

THE CHANCELLOR.
214 Mass. Ave. NE.
On Capitol Hill.
1 room and bath.....$35.00
3 rms., kit. and bath, elec. ref., $55.00
Electric Refrigeration.

THE AUGUSTA
Cor. N. Y. and N. J. Aves.
Close to Postoffice and Union Station.
3 rms., kitchen and bath.....$55.50
Frigidaire free. On 2 car lines.

1361 IRVING ST. NW.
3 rooms, kitchen and bath.....$62.50
Electric Refrigeration.

1737 NEW HAMPSHIRE AVE. NW.
3 rooms, kitchen, bath and porch; Frigidaire free; garage space available.

WEAVER BROS INC. REALTORS
Washington Bldg.
Dist. 9480

GANDHI HELD MINOR TO CHRIST FOR INDIA IN METHODIST TALK

Bishop McDowell Speaks at Meeting of Baltimore Mission Group.

ELECTION OF OFFICERS OF BRANCHES IS TODAY

Committee Reports Mark Sixtieth Session, Held at Foundry Church.

Mahatma Gandhi will never bring about the redemption of India, Bishop William F. McDowell, of the Methodist Episcopal Church, last night told the sixtieth annual meeting of the Baltimore branch of the Women's Foreign Missionary Society, in the Foundry M. E. Church.

"For India, Mr. Gandhi is of secondary importance," said Bishop McDowell, who declared he has much admiration for Gandhi, "whom it is the popular fashion to admire."

"I do not see any chance of the personal spiritual redemption of India in Mr. Gandhi. He is of secondary rather than primary importance. Jesus Christ is of primary importance to India."

Holds New Motive Needed.

Quoting from Wesley that Methodism must have a fresh impulse within 150 years in order to continue a vital force, Bishop McDowell discussed motives for various movements. He said the most important quality of a motive "is just plain size."

"It is a desperate thing when a motive is exhausted," he said. "A man should never catch up with his horizon."

Prayer last night was by the Rev. James S. Montgomery.

Earlier yesterday memorial services were held at the church for members who have died in the last few years. Services were led by Mrs. David W. Lum. Morning worship was conducted by the Rev. Benjamin W. Meeks, superintendent of the Washington district. The Rev. Dr. Frederick Brown Harris, pastor of Foundry Church, delivered a sermon and conducted a quiet hour at noon.

Business Session Is Today.

The following made reports: Miss Della Sherman, field secretary; Mrs. Hamilton A. Hooper, mite boxes; Miss Lenore Wagner, extension; Mrs. Elsie Clark Krug, library service; Mrs. James S. Johnson, interdenominational; Mrs. Samuel Alexander Hill, periodicals; Mrs. Fannie D. Tyler, colored conferences; Mrs. Foster B. Davis, young people; Mrs. Nellie Gulick Schuh, juniors; Mrs. Evert L. Harvey, candidates; Mrs. Finley M. Taylor, hospital supplies; Mrs. Don S. Colt, gifts, bequests, annuities; Miss Lulie P. Hooper, publications; Miss Gertrude Nickerson, headquarters; Mrs. Charles H. Evans, Easter thank offering; Mrs. Walter B. Kerr, student.

Principal business session will be held today. Branch officers and delegates to the general executive committee will be elected this morning and officers elected at a meeting of the executive committee in Baltimor last month will be installed this afternoon.

Citizenship Studied By 30 Nationalities

Enrollment 165 in School of Americanization at Webster Building.

Thirty different nationalities of men and women of foreign birth in Washington who have not been naturalized are taking advantage of courses offered at the Americanization evening school at the Webster Building, Tenth and H streets northwest, Miss Maude E. Aiton, principal, announced yesterday.

Enrollment so far is 165. Miss Aiton says this is low for the opening of the school, but expects it to be increased considerably when word spreads among foreigners in the District of the existence of the school.

Courses are offered in reading and writing of English for beginners, intermediate and advanced pupils. The school includes classes in civics and government. It is in close cooperation with the Naturalization Bureau. Of 366 men and women naturalized in the District Supreme Court last year, 336 attended the school.

Former Aid to District Asks $50,000 for Fall

Alleging that he fell into an unguarded hole at Seventh and Monroe streets northeast last May 15, and sustained serious injuries, Daniel A. Kohr, 1906 Jackson street northeast, yesterday filed a suit in the District Supreme Court for $50,000.

John B. Rubino, a contractor, of 2020 Rhode Island avenue northeast, and the District Government, were named as defendants. The charge is that an excavation for a sewer was not properly covered so that the plaintiff fell into the hole. Attorneys Whiteford, Marshall and Hart appear for Mr. Kohr, who is a former employe of the District.

Robber's Bullets Miss Storekeeper

Intruder Fires Two Shots and Flees; Suspect Is Held by Police.

Samuel Weisenberg, 62, of 1431 C street northeast, narrowly escaped injury and possibly death yesterday morning, when he was shot at twice by a colored robber who attempted to hold him up in his delicatessen store at that address.

A colored man was later apprehended by Ninth Precinct police who rushed to the scene after receiving the alarm in their scout car. He gave his name as Ernest Thompson, 19, no address.

Weisenberg told police that the man entered his store shortly before 7 o'clock, and he immediately became suspicious. He said he watched the man closely and when he drew a revolver and fired, he dropped to the floor. The man fired again and then dashed out of the shop, empty handed.

LEGION POLICE POST INSTALLS OFFICERS

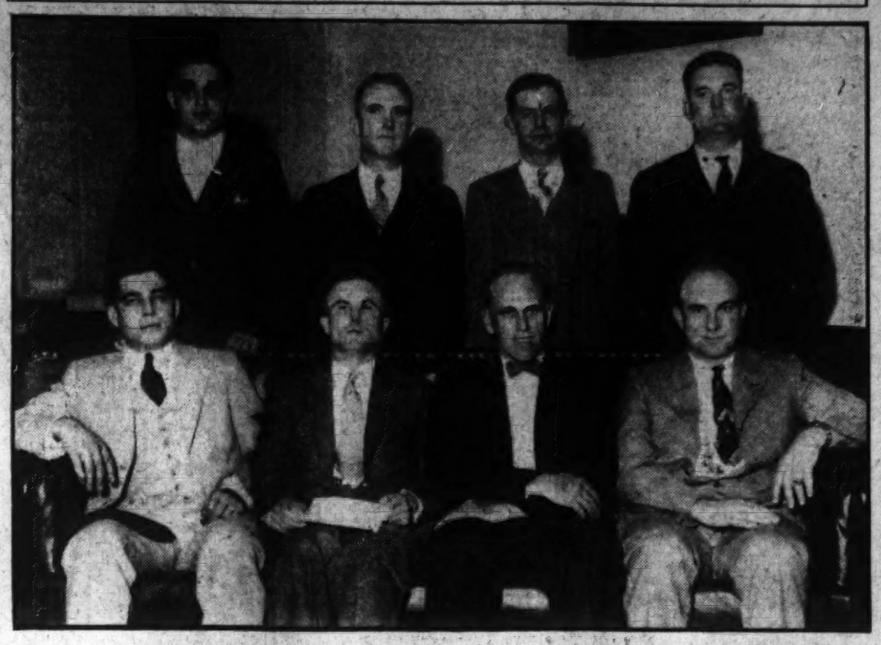

Post Staff Photo.

Officers of Washington Police Post, No. 29, of the American Legion, who were installed at a meeting last night at Odd Fellows Hall. Left to right, seated: Joseph E. Lowry, first vice commander; John E. Scott, commander; P. E. Allen, second vice commander; R. E. Wetherall, fourth vice commander. Standing, left to right: Allen B. Baker, adjutant; P. C. Wheeler, finance officer; W. P. Ails, service officer; E. C. Moore, historian.

COMMISSION TO SUE GAS PLANT OWNERS

Utilities Body Advises Move as Test Case Under La Follette Act.

The District Commissioners will file suit against the alleged owners of the Washington Gas Light Co. just as soon as the bill can be drafted by William A. Roberts, special assistant corporation counsel, and People's Counsel Richmond B. Keech. This may be accomplished before the end of the month.

A voluminous transcript of the testimony recorded at the recent ownership hearing was transmitted yesterday by the Public Utilities Commission to the District heads with the recommendation that suit be brought under the La Follette antimerger law by Corporation Counsel William W. Bride. The act, which came into force prior to the creation of the utilities body, states that the Commissioners shall bring the suit.

The Commission in its letter of transmittal does not mention the Central Public Service Corporation, the Westfield Trust, nor Col. Albert E. Peirce, but it is obvious that these are the parties alleged to have violated the law.

"There is a possibility that the many transactions set forth in the record constitute a violation of the La Follette antimerger law," the letter states. "This can be determined in no other way than by the decision of a court having jurisdiction."

The letter adds that the record is transmitted "with the recommendation that the corporation counsel be instructed to take the necessary steps to secure, as promptly as possible, a judicial decision which will settle the question at issue."

As the Commissioners have had no part in the hearing or investigation of the gas ownership case, the transmittal of the record is a mere matter of form to conform with the law. It is expected that it will be passed along to Corporation Counsel Bride today.

There is a possibility that the case will never be tried and that its outcome will depend solely on the court opinion as to the validity of the La Follette law.

After the bill is filed in the District Supreme Court, equity division, counsel for the public service corporation will undoubtedly file a motion to dismiss the suit on the ground that the act is unconstitutional and that the commission is without jurisdiction in the matter. If this is overruled, it is possible that the Chicago utility will submit to the authority of the commission and obey its orders without further litigation.

Only one other suit has been filed under the La Follette law in its 13-year history, and that was against the previous owner of the gas companies, the Seaboard Investment Trust. This suit was lost by the District Commissioners on a technicality.

An effort will be made by utility interests to kill the antimerger law in the next Congress if the court upholds it.

Officials of the Chesapeake & Potomac Telephone Co. and the American Telephone & Telegraph Co. will watch the gas suit with considerable interest as Corporation Counsel Bride will withhold suit against them under the same law until the court reaches a decision on the validity of the act.

The Washington telephone company sold $5,000,000 worth of its capital stock to its parent concern and is prepared to make a fight against the La Follette act.

Lieut. Hinton to Be Speaker.

Lieut. Walter Hinton, who was the pilot of the NC-4 when that craft flew across the Atlantic to Europe, will be the speaker at the biweekly meeting of the Women's Guild of the Mount Pleasant Congregational Church, at 11 o'clock this morning. Herman Fakler will be guest soloist.

Art Mystery Seen in Theft From Gallery

A large painting—valued at $2,500 by its creator, James Waring, Washington artist—depicting "Lindbergh Crossing the Atlantic in the Spirit of St. Louis," has been mysteriously spirited from the second floor gallery of a Connecticut avenue art shop.

Isadore Kune, proprietor of the establishment at 1728 Connecticut avenue, discovered the theft yesterday. Kune said the last time he definitely remembered seeing the painting intact was last Friday.

Considerable puzzlement was expressed as to how the thieves executed their project, inasmuch as the painting was more than 6 feet high, 4 feet in breadth and mounted in a heavy gilt-metal frame.

Waring lives at 1426 M street northwest.

Boy Pleads Guilty To Housebreaking

Alphonzo Frazier, Aid to Slain Youth, Held in $1,500 Bond.

Alphonzo Frazier, Negro youth, companion of Fred Tillman, Negro, 16 years old, who was shot and killed by Policeman J. W. Shimon, of the Third Precinct, after he had entered the home of William H. Lipscomb, 2324 Massachusetts avenue northwest, was arraigned in Police Court yesterday on a charge of housebreaking. He entered a plea of guilty, and was ordered held in $1,500 bond for the action of the grand jury.

Tillman and Frazier were found by Shimon and Precinct Detective Ruppert McNeill under the M Street Bridge. When the boys were told to halt, one of them made a threatening gesture and Shimon shot at them.

The one bullet struck and killed Tillman. Shimon was absolved by a coroner's jury.

Woman's Leg Is Broken When Hit by Automobile

Emma Pennifield, of 1319 Foxhall road northwest, suffered a fractured leg and severe body bruises yesterday when struck at the intersection of Foxhall and Conduit roads northwest by an automobile, said to have been driven by Harry Stouffer, 38, of Bethesda, Md. Stouffer was arrested by Seventh Precinct police and booked on a charge of reckless driving.

Stouffer took the injured woman, who refused hospital treatment, to her home. Dr. Charles Dugan, 2700 Q street northwest, treated the injured woman and said her condition was not serious.

Young Chinese Is Held In Robbery of Uncle

Frank Wen, 19-year-old Chinese, of 2834 Fourteenth street northwest, was held on investigation charges yesterday by police who arrested him in connection with the robbery of $240 from a safe in a restaurant at Ninth street and Pennsylvania avenue northwest, which is operated by his uncle, George Wen.

The young Chinese told police that he gave keys to the restaurant to Adam J. Urban, who broke into the safe. Urban was taken into custody by authorities of Columbus, Ohio, and will be returned here to face charges.

Pastor to Entertain Lions Club.

The Rev. George Farnham, pastor of the Cleveland Park Congregational Church, will deliver a monologue to the members of the Lions Club at their regular weekly meeting today at 12:30 o'clock.

TRADE BODY DIRECTS STREET BEGGAR QUIZ

Increase of Mendicants Is Referred to Committee for Special Study.

Disturbed at increase in the number of beggars on the streets of the National Capital, the board of directors of the Washington Chamber of Commerce last night directed its committee on charities to study the problem.

Col. William O. Tufts, who brought the matter before the board, said new legislation may be necessary to reduce the number. Local ordinances only provide for arrest of those "interfering with traffic," when articles for sale are carried, it was brought out.

Speakers declared the Community Chest had been consulted and advised the chamber that local charities have made adequate provision for the destitute. Many in the "beggar" class, it was charged, are professionally so, and pursue their calling because it is lucrative.

Following a report by George E. Kneipp, chairman of the transportation committee, the board officially indorsed the new Hoover left-hand turn, reversing its former stand for the "rotary" method.

The board officially went on record against vending of gasoline from trucks on streets, invited Girl Scouts to hold their 1932 national convention in Washington, asked Capital business men to sponsor floats in the Halloween parade, and directed a committee headed by Allan V. DeFord to attend the Public Utility Commission's hearings on the taxicab situation.

Two Men Are Held As Housebreakers

Witness in Third Degree Quiz Is Charged With Furniture Theft.

Pleading not guilty to a charge of housebreaking, Walter Johnson, 28 years old, and Pinkney Henderson, 30 years old, both colored, were ordered held under bonds of $1,000 yesterday by Judge Gus A. Schuldt in Police Court.

Johnson was a complaining witness before the grand jury in its third degree investigation recently. He is now charged with stealing furnishings valued at $39 from the home of James Quick, 109 Four-and-a-half street southwest.

In the third degree quiz Johnson complained he had been threatened by an officer who held in his hand a stick.

THE ONCE OVER

By H. I. PHILLIPS

SIR THOMAS SAILS HOME.

Up in the yachtsman's heaven,
Sailing a breeze that's fair,
Far from the fog's embraces,
Knowing no fear or care,

Cutting the blue-green waters
Skimming the wondrous seas,
Never to lack the sunshine—
Never to lack a breeze.

Seeing the lee rail under,
Thrilled by the foaming wake,
Sensing the shrouds a-quiver,
Feeling the mainmast shake.

Youthful again, unwrinkled,
Filled with the zest of old;
Sprightly once more and dashing—
Happy again and bold.

Boyish and gay and daring,
Carrying fullest sail;
Scudding atop the breakers,
Fearing no blow or gale.
Scorning the charts and bell buoys,
Needing no marks on land,
Knowing the course is charted
Well by an angel's hand.

Giving no thought to headlands,
Reefs or the hidden bar;
Needing no man-made compass—
Trusting to one great star!

Watch! the sails fill fully,
Making the staysail snug—
Chatting with old-time cronies—
Talking about "the mug."

Peter to trim the mainsheet,
John lending hand, and Paul;
Matthew to help when needed—
Sailorman's buddies, all.

What is that off to leeward?
Look! On the rushing tide—
There in the misty shadows
All the old Shamrocks ride.

Spick as the day you launched them,
Filling your heart with joy;
Hark! On the winds a message—
"Tommy! Ahoy! Ahoy!"

There on the decks are standing,
Wet by the spray far-thrown,
Crews of the old-time Shamrocks
Waving a welcome home!

* * * *

Peace be yours now, Sir Thomas,
Sailing the spirit coast;
Know that of all earth's sportsmen
You were beloved most.

CAN YOU REMEMBER—

Away back when the country had optimists?

* * * *

In his recent article declaring that he is not a candidate for the Presidency and saying that the present incumbent is entitled to a second term, Calvin Coolidge never once mentioned Mr. Hoover by name, referring to him only as "the President." Mr. Hoover is reported busy on a document in which he will retaliate by referring to Mr. Coolidge only as "a certain columnist."

* * * *

The more you observe the condition of the cars you see on the road these week-ends the more you realize that a lot of people have got to buy automobiles pretty soon or be towed home.

* * * *

Ima Dodo thinks Cos Cob is a brother of Irvin.

* * * *

Business will get better as soon as some of the spokesmen abandon the baloney standard.

* * * *

"WANTED — Salesmen, canvassers sell wine bricks; call all week. Mr. Al. Smith, 95 37th avenue, Elmhurst."—Long Island Star.

* * * *

Just a Republican plot.

(Copyright, 1931.)

BOARD OF EDUCATION CHANGES IN SCHOOLS SCORED BY CITIZENS

Resentment Is Expressed by Columbia Heights Body Over Transfer.

NO NOTICE RECEIVED; COLORED GET BUILDING

Additional Traffic Signals to Be Asked for District Under Resolution.

Expressing resentment because the association had not been informed by the Board of Education before it changed a white school to a colored school, the Columbia Heights Citizens Association last night adopted a resolution asking the board to provide such information before making any further change of this character.

The resolution, which was presented by J. Clinton Hiatt, referred to the change of the Monroe School from the white to colored division. The association, according to Mr. Hiatt, had asked the board to notify it before this action was taken, but the board failed to do so. Acting on the strength of a report that the board is considering changing the Hubbard School from white to colored, the resolution stated that there is no need for such a change.

Traffic Signals Asked.

Mr. Hiatt, as chairman of the committee on public safety, presented recommendations of the committee for a stop sign at Holmead place and Spring road northwest, and for traffic signals at Thirteenth and Harvard streets northwest. The association voted to send these recommendations to the Traffic Bureau together with the request that a survey of the Columbia Heights section be made to determine other points where traffic signs are needed.

The traffic director will also be asked by the association to make illegal two and three tone horns on automobiles.

A proposal to make Harvard street a boulevard thoroughfare was referred to the committee on streets and alleys. A resolution, offered by Mrs. Margaret H. Worrell, asking Congress to reestablish the Rent Commission because of "excessive rents in the District" was referred to the committee on law and legislation.

Bicentennial Speaker Heard.

Regret at the deaths of two members in the past few days was expressed in resolutions. These members were: Frederik A. Farnald, book dealer at Thirteenth street and Florida avenue, who died Saturday, and A. J. Henry, editor of the Monthly Weather Review, who died Monday.

Col. John M. Gibbs addressed the association on the George Washington Bicentennial. The meeting was held in the ballroom of the Amsterdam Hotel. Future meetings will be held at this place, it was announced by Albert E. Westrater, president.

Attack on Policeman To Cost Man 60 Days

An attack upon Park Policeman W. E. Riley cost Henry Thomas, colored, 42 years old, 60 days in jail. Sentence was decided in Police Court yesterday when the policeman exhibited two black eyes, two broken teeth and a bruised knee.

Riley had arrested Thomas at Four-and-a-half street and Missouri avenue southwest for being drunk and disorderly. On the way to a patrol box Thomas struck his captor and there was a battle which the policeman eventually won. On the drunk charge Thomas was fined $10 and a $5 fine was given on the disorderly charge.

Police Hold Car Driver Who Felled Boy Skater

Ninth Precinct police last night were holding Earl Parker, colored, 33 years old, 3310 New Hampshire avenue northwest, after 15-year-old Milton Hunter, of 17 Eighth street northeast, suffered severe injuries when run down by Parker's car.

The driver was charged with bad brakes. The Hunter boy was struck while roller skating at the intersection of West Virginia avenue and Neal street northeast, Parker carried him to Casualty Hospital, where he was treated for lacerations to the face and a broken collar bone. His condition is undetermined.

APPEAR IN CHURCH BENEFIT

Post Staff Photo.

Appearing in conjunction with a short play, an adult spelling bee and a dance to be held at the St. Paul Rock Creek Parish House at Rock Creek Church road and Webster street Friday and Saturday nights are Catharine Parsons (left) and Barbara Burroughs. The Parish House will also boast of a "Country Store," where a complete line of groceries, vegetables and practically everything known to be on sale in a country store will be sold. The proceeds will go to the benefit of the St. Paul Episcopal Church.

WARDMAN PROPERTY LEASE IS PROPOSED

Guarantee of 4 Per Cent for Three Years Offered to Bondholders.

A plan to lease nine properties of the Wardman Real Estate Properties, Inc., now the subject of litigation because of default in the interest payments on bonds totalling over $15,000,000, for a period of three years, with a guarantee that the holders of the mortgage notes shall receive 4 per cent annually on their bonds was broached to attorneys whose clients hold 86 per cent of the notes in the hearing now pending before Justice Jesse C. Adkins to foreclose on the properties and effect a complete reorganization of the financial set-up.

The offer was made in open court and the representative of the group making the offer said that he could satisfy every one as to the financial ability of his clients to meet the terms of the lease. The idea of the three-year lease is to carry the properties over until the real estate market makes possible a sale of them for some figure that would enable the mortgage holders to get back their money.

The reorganization plan would substitute for the present 6½ per cent mortgage notes, new notes of equal face value, which are not callable and which pay interest only out of earnings. A loan of $2,500,000 would be substituted as a first trust and the bonds now outstanding would become junior to the new and smaller loan, which would merely provide the organization with capital to carry on the properties and rehabilitate those that are in need of repairs.

The reorganization plan does not include any provision for holders of notes other than those of the first trust issue. Junior and senior gold debentures totaling almost $4,500,000 are out of the reorganization and the holders of those notes would probably be wiped out.

Justice Adkins has some items about the motion to foreclose upon which he desired further information and for that reason the hearings will not be concluded until late next week. The properties affected are Wardman Park, Carlton Hotel, Chaselton, Department of Justice Building, Stoneleigh Court, 2700 Connecticut avenue, Davenport Terrace, The Boulevard Apartments and North and Center Cathedral Mansions.

Senator King to Address Young Democrats Group

Senator William H. King, of Utah, will address the first meeting of the season of the Young Democrats Club of Washington at the Women's National Democratic Club, 1526 New Hampshire avenue, at 8:15 o'clock tonight. Arthur C. Perry, president, will preside and Miss Elizabeth H. Wheeler, first vice president, will speak.

The organization is made up of young men and women of voting age, most of whom have votes and who represent about half of the States of the Union.

KIN OF WASHINGTON APPEALS APPRAISAL

$11,500 Valuation on Property Desired for Library Held Too Low.

Request for a new condemnation trial, to establish the value of the three-story structure at 216 A street southeast, which houses kin of two early Presidents, yesterday was before Chief Justice Alfred A. Wheat of the District Supreme Court.

Mrs. Lawrence Washington, descendant of President Madison, and widow of the last person born in Mount Vernon, contends that the $11,500 condemnation price fixed on the property, is unjust, and below appraisals placed on other homes of equal value in the vicinity.

Mrs. Washington was visiting at Virginia Beach yesterday, but her daughter, Miss Anne Madison Washington, who recently was hostess at the Colonial Exposition in Paris, was directing her mother's fight to have the property reappraised.

Passed on by Committee.

The $11,500 valuation was placed by appraisal engineers of the Supervising Architect's office of the Treasury, and the office of the Architect of the Capitol. The joint congressional committee named to acquire a site and additional buildings for the Library of Congress, passed upon it, before the property was formally condemned by court action.

It was explained at the Department of Justice yesterday that the period for appealing condemned property values in that neighborhood lapsed yesterday, but Mrs. Washington's request for a new trial was received before the deadline. No other property owners in that section have protested, it was said.

The late Lawrence Washington is a direct line descendant of John Augustine Washington, youngest brother of the first President. Before his death he was in charge of the reading room of the Library of Congress, additions to which will be erected on the site of his home.

$5,000 Spent in Improvements.

Mrs. Washington said that $5,000 had been spent in improving the property. She declared it would be impossible to buy another 12-room house for $11,500.

"Someone said we should be patriotic about it," she added, "but, after all, five of mother's sons went to the World War. That's patriotic enough, I think."

The original charter grant to the site of Mount Vernon hangs framed on the walls of the A street home.

Woman Hurled in River, Is Report; Search Fails

Police last night were still investigating a report that a cab driver had seen two men throw a well-dressed woman into the Potomac River off Hains Point early yesterday morning.

The report was made to the Harbor Precinct by Walter M. Cissel, a taxi driver, of 4415 Ord street northeast. Police said they would continue to inquire into the case.

Reno Divorcee, 19, Bride Of Youth She Met There

Married at 18 and a divorcee at 19, Audrey Yonce, of 2623 Twenty-eighth street northwest, will continue her search for romance on a California honeymoon with a new bridegroom.

Miss Yonce, whose Reno divorce two weeks ago restored her maiden name, will marry Martin Hoyt, son and partner of a Reno hardware dealer next Saturday, it was announced yesterday.

Less than a year ago the girl was married to Theodore Walters, of Washington. She was 18, and he was little older. The match lasted some five months, when she went to Nevada to take advantage of the liberal laws of that State.

While establishing the six weeks' residence that makes Reno what it is, she met Hoyt, who is a graduate of Nevada University. As one marriage was dissolving, another was crystallizing in the city of easy divorces. Walters did not contest the suit and the decree was given a fortnight ago, and now the honeymoon trail is beckoning again.

Cyclist, 11, Canada Bound, Turned Back at Laurel, Md.

"Canada or bust" was the slogan of 11-year-old H. Bruce Clark, jr., of 1343 Clifton street northwest, when he started off for Montreal and points north on a bicycle early yesterday morning.

Young Clark, jr., "busted" before he even got a good start. His escapade came to an abrupt end when he got tangled up in traffic in Laurel, Md., and fell off his bicycle.

He was not hurt and a Laurel policeman sent him, bicycle and all, back to Washington Police Headquarters, where an inventory of his traveling luggage was taken.

The boy had started to Canada with a canteed of water, an Old Testament, two pieces of bread, a change of clothes and his mother's lavaliere, which he said he took to remember her by.

When questioned at headquarters the young globe trotter said he had borrowed the bicycle from Donald Brawner, 12, of Cottage City, Md., after informing him that he was off for Canada. His friend laughed, he said, and let him have the bicycle.

"I was not coming back," young Clark said. When asked what he intended to do for a living, he said he was going to get a job as a newsboy and stay with a friend, Alfred Roy, 12, in Montreal. The boy's father took him home from headquarters.

STRICT PRECAUTIONS BY JUSTICE PROCTOR GUARD JURY CHOICE

Careful Weeding Out Leaves Quiz Body Incomplete at End of Day.

30 ARE LEFT IN PANEL FOR SELECTION OF 23

Questioned 3 Times, Group Finally to Be Asked to Sign Affidavits.

Stringent precautions were taken yesterday by Justice James M. Proctor, associate justice of the District Supreme Court, in picking six petit juries and the grand jury for the fall term. The debacle of the last grand jury, found to have been illegally constituted after ten weeks of work, influenced him in carefully weeding out prospective jurors not eligible for service.

The elimination process was so painstaking that the seven juries had not been officially completed last night when the courthouse was closed.

The grand jury, most important of the groups to be selected, was down to 30 persons, three of whom were women, but the 23 who are eventually to be selected for service remained unknown.

Three More Said Ineligible.

Effort to do away with the possibility of another mishap led last night to rumor that 3 men, of the last 30 who had been tentatively qualified, were not strictly eligible for various reasons. They had been questioned and had apparently been found eligible.

In their second questioning by Charles Coughlin, assistant clerk of the court, two of them said they owned stock in corporations that held Government contracts. No reason was given for the supposed ineligibility of the third man.

Jurors to Sign Answers.

The panels were picked from 550 men and women who crowded the corridors of the courthouse all day. The grand jury is ordinarily picked first, but the process was reversed yesterday.

The grand jury will act on the Bishop James Cannon, jr., case, the third degree cases and many other important matters.

Vital Statistics

BIRTHS REPORTED.

Valentine A. and Margaret Klein, girl.
George and Mable Emch, girl.
Harry E. and Marion Rucker, girl.
Tindaro and Sorbera Casamento, girl.
Forrest and Margaret Close, boy.
Argyle W. and Bertha E. Markley, boy.
Isador and Lillie Gordon, boy.
Henry R. and Lillian B. Raley, boy.
Samuel M. and Evelyn Allen, boy.
Thomas W. and Alice Lion, boy.
George and Louise Hysan, boy.
Frederick H. and Jane S. Seidenspinner, boy.
Walter J. and Helen A. Gribbin, boy.
Frank N. and Belle F. Smith, boy.
Michael C. and Kathryn L. Mehalic, boy.
Palmer and Catherine C. Mazzucco, boy.
Joseph F. and Elsie Hobbs, boy.
Louis R. and Vera O'Neill, girl.
Walter H. and Mary E. Anderson, girl.
John E. and Sara England, girl.
Julian C. and Marion E. Farquson, girl.
Earl F. and Hope W. Webb, girl.
Albin T. and Dora Johnson, girl.
Frank O. and Margaret I. Slope, girl.
Israel R. and Lena Paris, girl.
Joseph M. and Olive Gittings, girl.
William M. and Frances L. Stanford, girl.
Thomas E. and Dorothy Beall, girl.
Jesse and Ruth Vest, girl.
N. Norman and Lillian Mayer, boy.
Floyd A. and Mary A. Crawford, boy.
Joseph N. and Julia Edeson, boy.
Edgar E. and Stella M. Hon, boy.
Harry H. and Dorothy M. Jones, jr., boy.
John T. and Cathryn M. Graham, boy.
Edward L. and Leona S. Hudgins, boy.
Clark P. and Cecelia Stockstill, boy.
George E. and Agnes B. DeGrasse, boy.
Robert B. and Ethel P. Murray, boy.
John A. and Margaret E. Jordan, boy.
Francis M. and Grace Oriani, boy.
Sotercius A. and Efterol Gerachis, boy.
Earley D. and Edna C. McFarland, boy.
Leslie A. and Myrtle E. Miller, boy.
William F. and Gladys V. Lane, jr., boy.
William R. and Adeline Dugan, boy.
William H. and Ruth L. Redker, boy.
Lawrence L. and Mary B. Murray, girl.
Lee S. and Geneva M. Reid, girl.
William A. and Mary A. Campo, girl.
Walter S. and Thelma M. Hall, jr., girl.
Willard M. and Kathryn F. Boteler, girl.
Stanley and Laura B. Worth, girl.
John E. and Maude Tillett, girl.
Erin E. and Edna Petross, girl.
George H. and Ruth N. Gable, girl.
Samuel E. DeDavis and DeWeschio, girl.
James R. and Evelyn L. Lowry, girl.
William M. and Elizabeth James, girl.
Henry C. and Willie Brooks, girl.
Alva B. and Jessie V. Rapley, girl.
Gilbert L. and Anita G. Daniels, boy.
William H. and Elizabeth Jackson, boy.
John and Queenie Hamilton, boy.
Kelly and Vaneline Nimmons, girl.
Benjamin and Mary Williams, girl.
James T. and Bettie Williams, boy.
Irvin and Mary Queen, boy.
John T. and Aurelia Carter, boy.
David L. and Bernice E. Johnson, boy.
Charles and Ruth Robinson, girl.
Robert L. and Willie M. Lewis, girl.

LICENSED TO MARRY.

Jay A. Suiter, 24, and Marian H. Terry, 21. The Rev. J. S. Sisco.
Lawrence W. Heinricha, 24, and Helen M. Schwartz, 19. The Rev. J. J. Bohannon.
William F. Dietz, 25, and Lucy R. Raley, 20. The Rev. F. X. Cavanaugh.
Clifton Gilbert Howes, 39, and Mary Virginia Colton, 36. The Rev. J. J. Clark.
Edwin Foster Gouldman, 30, Colonial Beach, Va., and Margaret F. Read, 23. The Rev. H. M. B. Jones.
Louis J. Barrier, 24, and Agnes C. Henneberry, 22, Manchester, Mass. Judge R. E. Mattingly.
Howard M. Norris, jr., 22, Charles County, Md., and Ann D. Perry, 22, Tompkinsville, Md. The Rev. P. E. Conroy.
Siamund Cohen, 20, Baltimore, Md., and Eva Epstein, 20, Baltimore, Md. Rabbi J. T. Loeb.
Robert D. Banks, 32, and Mildred F. Washington, 22. The Rev. W. B. Marsh.
George M. Washington, 23, and Mary Edwards, 23. The Rev. F. W. Dixon.
Charles Stewart, 24, and Agnes V. Despot, 23. The Rev. K. W. Roy.

Licenses issued at Rockville, Md.:
Forrest F. Heaton, 26, and Phyllis A. Walworth, 21, both of 1900 F street northwest.
John E. Johnson, 59, Washington, and Cora A. Harris, 39, Norfolk, Va.
Arthur L. Watkins, jr., 19, and Ethel B. Gue, 19, both of Cedar Grove, Md.
George W. McGuin, 48, Alexandria, Va., and Elsie J. Sorgenfrei, 28, Washington Grove, Md.

DEATHS REPORTED.

Zacariah T. Farrar, 87 yrs., Home for Aged and Infirm.
Mary E. Burgess, 82 yrs., 2810 35th nw.
Pietro Santilla, 75 yrs., Gallinger Hospl.
Alfred J. Henry, 73 yrs., Garfield Hospl.
Emma R. Ochard, 72 yrs., Tuberculosis Hospl.
Frederick Firnald, 72 yrs., Emergency Hospl.
Joseph M. Berlus, 72 yrs., 107 8th st. ne.
Clara Saks, 72 yrs., 1452 Clifton st. nw.
William J. Regan, 68 yrs., U. S. Soldiers' Home Hospl.
John Maher, 68 yrs., U. S. Soldiers Home Hospl.
William Ball, 65 yrs., Gallinger Hospl.
Julia L. Baries, 61 yrs., 1006 Mass. ave. nw.
Thomas E. Grigsby, 60 yrs., 1208 4½ st. sw.
Michael A. McCormick, 32 yrs., 302 4th st. se.
Edna Taylor, 24 yrs., Columbia Hospl.
Infant of Albert and Anna Mesiron, 1 day, Columbia Hospl.
Infant of Carol and McAtie Newman, 5 hours, Sibley Hospl.
William Jones, 73 yrs., Home for Aged and Infirm.
William Johnson, 58 yrs., Gallinger Hospl.
Monroe Spriggs, 54 yrs., Gallinger Hospl.
Nanie Hitchcock, 28 yrs., Tuberculosis Hospl.
Preston Webster, 27 yrs., Gallinger Hospl.
Beatrice Johnson alias Liggett, 24 yrs., Gallinger Hospl.
James Toney, 22 yrs., Gallinger Hospl.
Infant of Kay and Minnie Foster, 3 minutes, Gallinger Hospl.